

2ND FLOOR PLAN (ROAD SIDE)

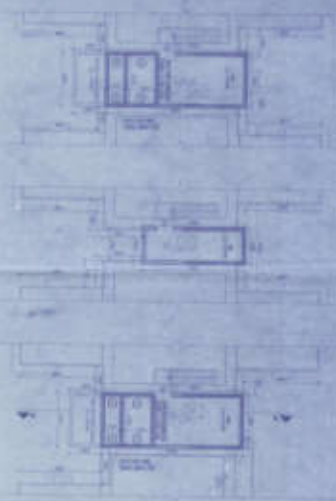

3RD FLOOR PLAN (ROAD SIDE)



4TH FLOOR PLAN

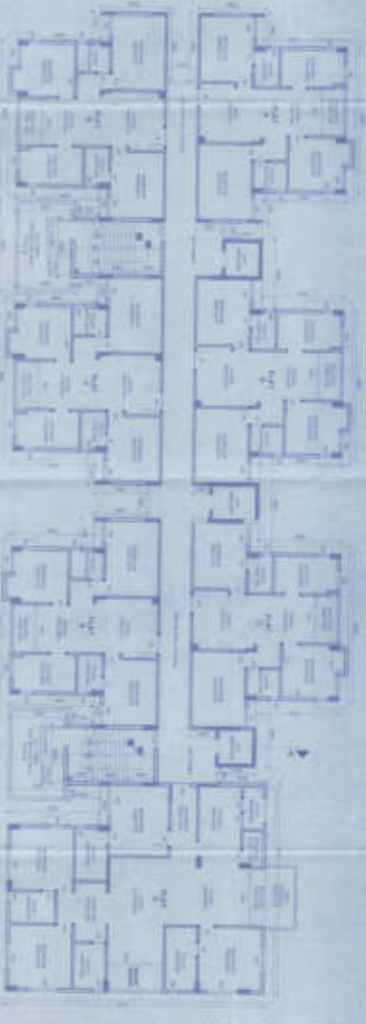

SECTION A

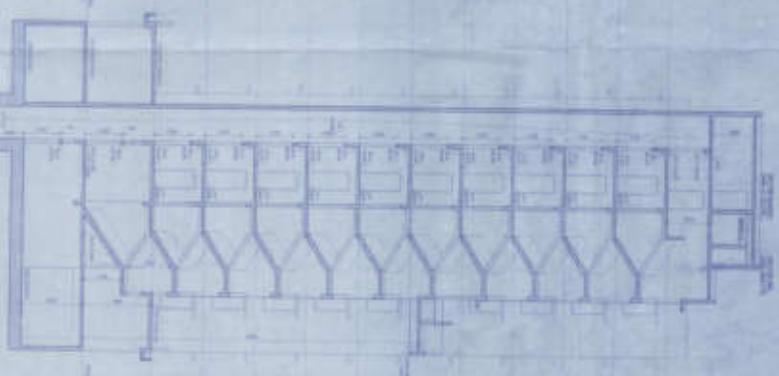

ELEVATION (ROAD SIDE)

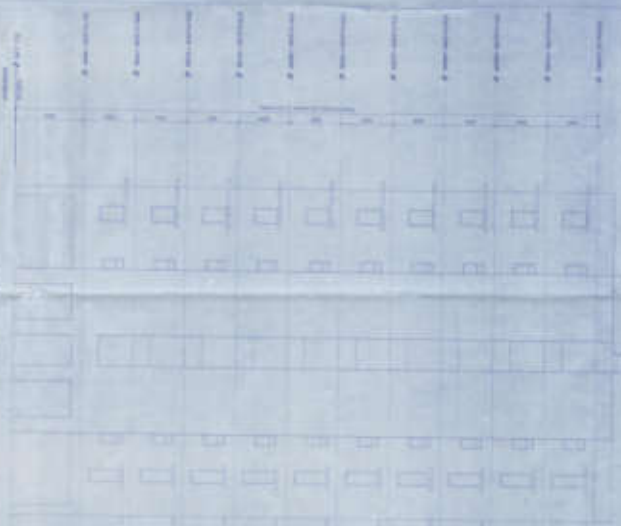

TYPICAL FLOOR PLAN (2ND, 3RD, 4TH, 5TH, 6TH, 7TH & 8TH)

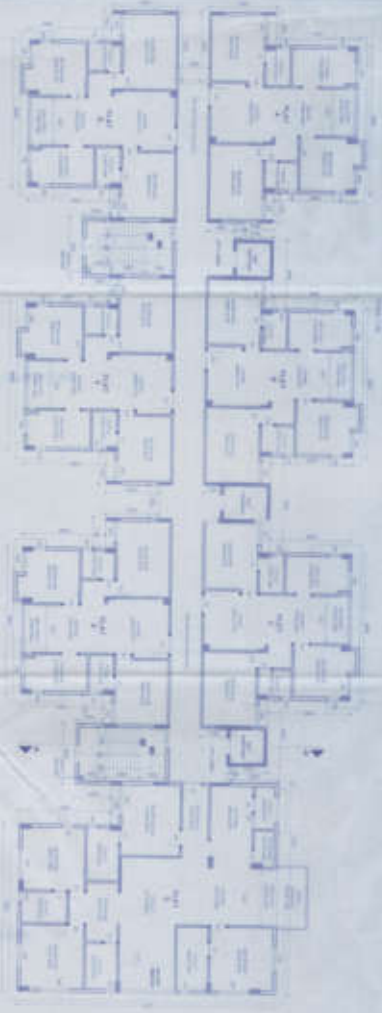

FINISH FLOOR PLAN SCALE: 1/100

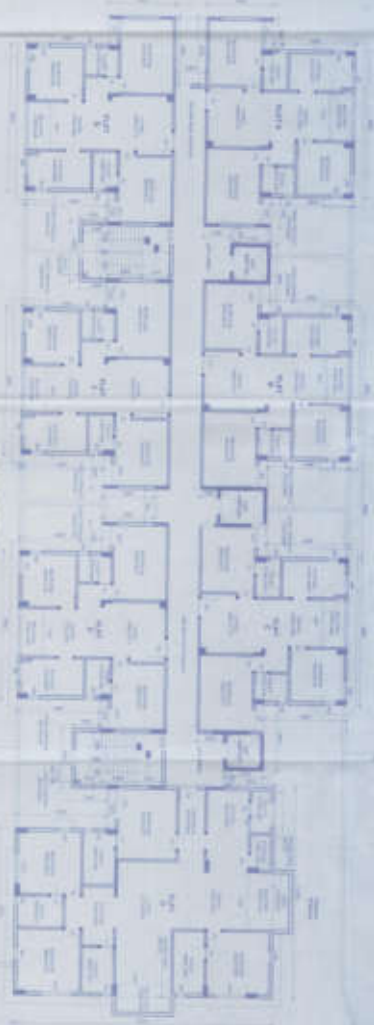

NO.	REVISION	DATE
1	ISSUED FOR PERMIT	10/10/2023
2	FOR CONSTRUCTION	10/10/2023
3	FOR CONSTRUCTION	10/10/2023
4	FOR CONSTRUCTION	10/10/2023
5	FOR CONSTRUCTION	10/10/2023
6	FOR CONSTRUCTION	10/10/2023
7	FOR CONSTRUCTION	10/10/2023
8	FOR CONSTRUCTION	10/10/2023
9	FOR CONSTRUCTION	10/10/2023
10	FOR CONSTRUCTION	10/10/2023

NOTES:

- ALL DIMENSIONS ARE IN METERS UNLESS OTHERWISE SPECIFIED.
- ALL WALLS ARE 200MM THICK UNLESS OTHERWISE SPECIFIED.
- ALL FLOORS ARE 100MM THICK UNLESS OTHERWISE SPECIFIED.
- ALL ROOFS ARE 150MM THICK UNLESS OTHERWISE SPECIFIED.
- ALL DOORS AND WINDOWS ARE TO BE AS SUPPLIED BY THE MANUFACTURER.
- ALL FINISHES ARE TO BE AS SPECIFIED IN THE SCHEDULES.
- ALL MATERIALS ARE TO BE OF THE BEST QUALITY AVAILABLE.
- ALL WORK IS TO BE DONE IN ACCORDANCE WITH THE SANS STANDARDS.
- ALL WORK IS TO BE DONE IN ACCORDANCE WITH THE NATIONAL BUILDING REGULATIONS.
- ALL WORK IS TO BE DONE IN ACCORDANCE WITH THE NATIONAL ELECTRICAL REGULATIONS.
- ALL WORK IS TO BE DONE IN ACCORDANCE WITH THE NATIONAL WATER REGULATIONS.
- ALL WORK IS TO BE DONE IN ACCORDANCE WITH THE NATIONAL SANITATION REGULATIONS.
- ALL WORK IS TO BE DONE IN ACCORDANCE WITH THE NATIONAL FIRE REGULATIONS.
- ALL WORK IS TO BE DONE IN ACCORDANCE WITH THE NATIONAL SAFETY REGULATIONS.
- ALL WORK IS TO BE DONE IN ACCORDANCE WITH THE NATIONAL ENVIRONMENTAL REGULATIONS.
- ALL WORK IS TO BE DONE IN ACCORDANCE WITH THE NATIONAL HEALTH REGULATIONS.
- ALL WORK IS TO BE DONE IN ACCORDANCE WITH THE NATIONAL EDUCATION REGULATIONS.
- ALL WORK IS TO BE DONE IN ACCORDANCE WITH THE NATIONAL CULTURE REGULATIONS.
- ALL WORK IS TO BE DONE IN ACCORDANCE WITH THE NATIONAL RELIGION REGULATIONS.
- ALL WORK IS TO BE DONE IN ACCORDANCE WITH THE NATIONAL LANGUAGE REGULATIONS.
- ALL WORK IS TO BE DONE IN ACCORDANCE WITH THE NATIONAL ARTS REGULATIONS.
- ALL WORK IS TO BE DONE IN ACCORDANCE WITH THE NATIONAL SCIENCE REGULATIONS.
- ALL WORK IS TO BE DONE IN ACCORDANCE WITH THE NATIONAL TECHNOLOGY REGULATIONS.
- ALL WORK IS TO BE DONE IN ACCORDANCE WITH THE NATIONAL INNOVATION REGULATIONS.
- ALL WORK IS TO BE DONE IN ACCORDANCE WITH THE NATIONAL ENTREPRENEURSHIP REGULATIONS.
- ALL WORK IS TO BE DONE IN ACCORDANCE WITH THE NATIONAL LEADERSHIP REGULATIONS.
- ALL WORK IS TO BE DONE IN ACCORDANCE WITH THE NATIONAL TEAMWORK REGULATIONS.
- ALL WORK IS TO BE DONE IN ACCORDANCE WITH THE NATIONAL COMMUNICATION REGULATIONS.
- ALL WORK IS TO BE DONE IN ACCORDANCE WITH THE NATIONAL PROBLEM SOLVING REGULATIONS.
- ALL WORK IS TO BE DONE IN ACCORDANCE WITH THE NATIONAL CRITICAL THINKING REGULATIONS.
- ALL WORK IS TO BE DONE IN ACCORDANCE WITH THE NATIONAL DECISION MAKING REGULATIONS.
- ALL WORK IS TO BE DONE IN ACCORDANCE WITH THE NATIONAL TIME MANAGEMENT REGULATIONS.
- ALL WORK IS TO BE DONE IN ACCORDANCE WITH THE NATIONAL ORGANIZATION REGULATIONS.
- ALL WORK IS TO BE DONE IN ACCORDANCE WITH THE NATIONAL MOTIVATION REGULATIONS.
- ALL WORK IS TO BE DONE IN ACCORDANCE WITH THE NATIONAL POSITIVITY REGULATIONS.
- ALL WORK IS TO BE DONE IN ACCORDANCE WITH THE NATIONAL RESILIENCE REGULATIONS.
- ALL WORK IS TO BE DONE IN ACCORDANCE WITH THE NATIONAL GROWTH MINDSET REGULATIONS.
- ALL WORK IS TO BE DONE IN ACCORDANCE WITH THE NATIONAL GROWTH MINDSET REGULATIONS.

DECLARATION OF COMPETENCE:

I, the undersigned, being a duly qualified and registered professional person, hereby declare that I am the author of the design and that I am a member of the relevant professional body.

SIGNATURE: _____

NAME: _____

REGISTERED NO.: _____

PROFESSION: _____

DECLARATION OF COMPETENCE:

I, the undersigned, being a duly qualified and registered professional person, hereby declare that I am the author of the design and that I am a member of the relevant professional body.

SIGNATURE: _____

NAME: _____

REGISTERED NO.: _____

PROFESSION: _____

DECLARATION OF COMPETENCE:

I, the undersigned, being a duly qualified and registered professional person, hereby declare that I am the author of the design and that I am a member of the relevant professional body.

SIGNATURE: _____

NAME: _____

REGISTERED NO.: _____

PROFESSION: _____

DECLARATION OF COMPETENCE:

I, the undersigned, being a duly qualified and registered professional person, hereby declare that I am the author of the design and that I am a member of the relevant professional body.

SIGNATURE: _____

NAME: _____

REGISTERED NO.: _____

PROFESSION: _____

DECLARATION OF COMPETENCE:

I, the undersigned, being a duly qualified and registered professional person, hereby declare that I am the author of the design and that I am a member of the relevant professional body.

SIGNATURE: _____

NAME: _____

REGISTERED NO.: _____

PROFESSION: _____

DECLARATION OF COMPETENCE:

I, the undersigned, being a duly qualified and registered professional person, hereby declare that I am the author of the design and that I am a member of the relevant professional body.

SIGNATURE: _____

NAME: _____

REGISTERED NO.: _____

PROFESSION: _____

DECLARATION OF COMPETENCE:

I, the undersigned, being a duly qualified and registered professional person, hereby declare that I am the author of the design and that I am a member of the relevant professional body.

SIGNATURE: _____

NAME: _____

REGISTERED NO.: _____

PROFESSION: _____

DECLARATION OF COMPETENCE:

I, the undersigned, being a duly qualified and registered professional person, hereby declare that I am the author of the design and that I am a member of the relevant professional body.

SIGNATURE: _____

NAME: _____

REGISTERED NO.: _____

PROFESSION: _____