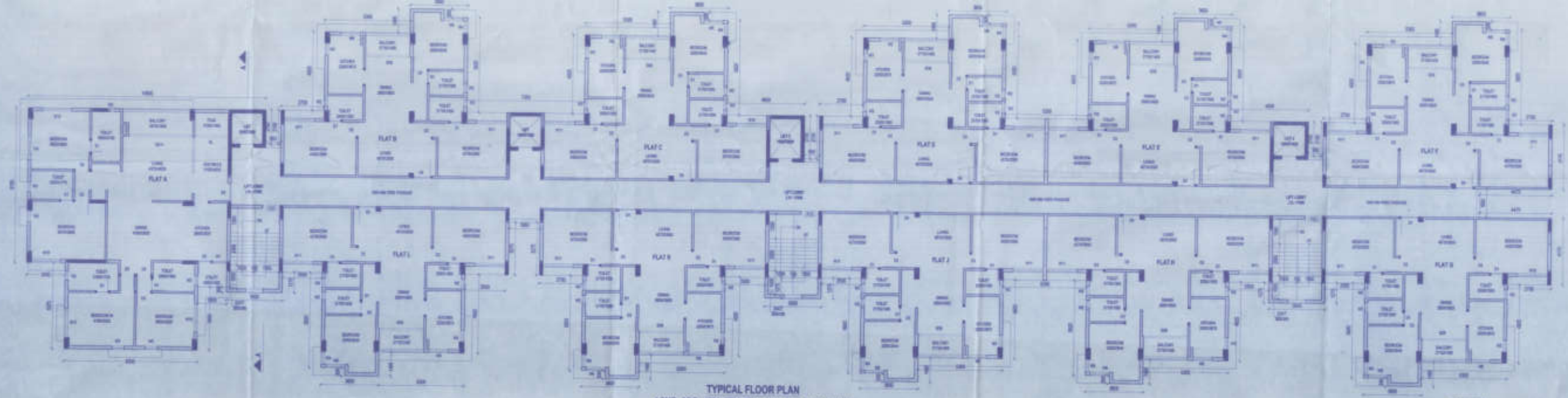

TYPICAL FLOOR PLAN
(2ND, 3RD, 4TH, 5TH, 6TH, 8TH, 9TH AND 10TH)

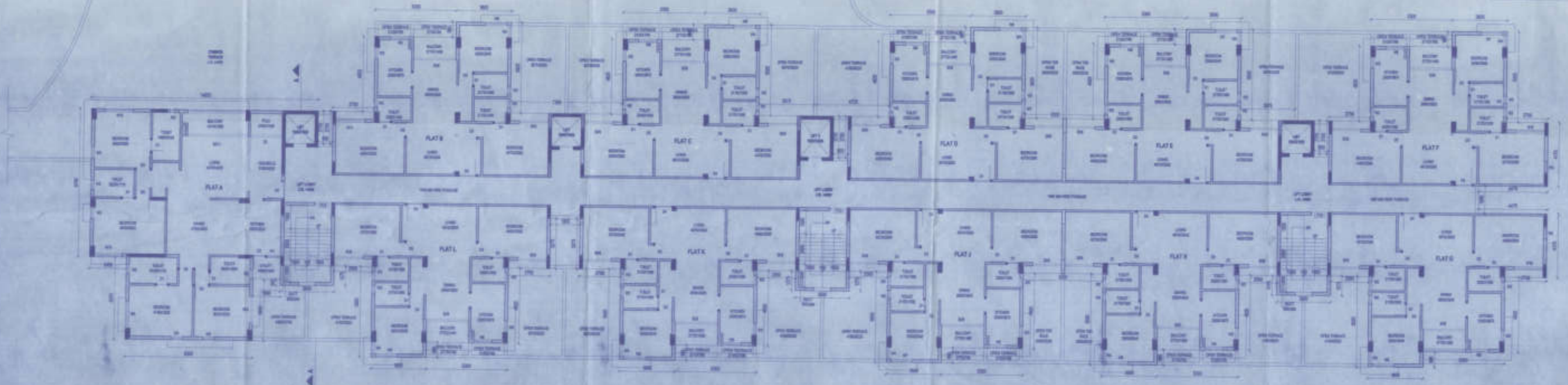

FIRST FLOOR PLAN

PROJECT : PROPOSED BASEMENT + GROUND + 10 STORIED RESIDENTIAL BUILDING.

NAME OF OWNER(S):
1. M/S MARIGOLD INDUSTRIES (P) LTD.
2. M/S MOUNTAIN COMMERCIAL PVT. LTD.
3. SRI RAMAVTAR AGARWAL
4. SMT. SARDA DEVI

LOCATION : MATIGARA, SILIGURI

SCHEDULE OF LAND :

MOUZA	- GOURCHARAN
J.L NO.	- 81
SHEET NO.	- 81
TOUZI NO.	- 81
PLOT NO.	- R.S. - 190,94,88,86,181,81,87 L.R. - 144,147,155,143,146,21
KHATIAN NO.	- L.R. - 235,1344,217,219
PARGANA	- PATHARGHATA
P.S.	- MATIGARA
DIST.	- DARJEELING
LATITUDE	- 26°43'38.38" N
LONGITUDE	- 88°23'00.17" E

NOTE :-
1. ALL DIMENSIONS ARE IN MM UNLESS OTHERWISE STATED.
2. ALL EXTERNAL WALL SHALL BE 200 MM THICK AND INTERNAL WALL SHALL BE 125MM THICK MADE OF AAC BLOCK WITH NECESSARY R.C.C. BAND.

DECLARATION OF OWNER'S:-
I/WE HEREBY DECLARE THAT THE BUILDING PROPOSED FOR CONSTRUCTION SHALL BE SUPERVISED BY THE B.A.L.B.S. DOING THE BUILDING PLAN APPLICATION OR IN WE ABSENCE BY ANY OTHER B.A.L.B.S. OF THE APPROPRIATE CATEGORY AND AS APPROVED BY THE AUTHORITY.

SIGNATURE OF OWNERS

DECLARATION OF STRUCTURAL ENGINEER
THE STRUCTURAL DESIGN AND DRAWING OF BOTH FOUNDATION AND SUPER STRUCTURE OF THE BUILDING HAS BEEN MADE BY ME CONSIDERING ALL POSSIBLE LOADS INCLUDING THE SEISMIC LOAD AS PER THE "NATIONAL BUILDING CODE" OF INDIA AND CERTIFIED THAT IT IS SAFE AND STABLE IN ALL RESPECT.
MOREOVER I/WE SHALL BE HELD RESPONSIBLE FOR ANY STRUCTURE DAMAGE/FAILURE HAPPENED DURING CONSTRUCTION PERIOD AND THERE AFTER BEYOND DATE OF TAKING OCCUPANCY CERTIFICATE.

SANJAY J. PAREKH
M.E.(STRUCTURAL ENGINEER, ENG.)
M.C.S. [illegible]
B.E.S. [illegible]
STRUCTURAL ENGINEER M.C.

SIGNATURE OF STRUCTURAL ENGINEER

DESIGNED AND CHECKED BY ME

Rajen Kriya

SIGNATURE OF GEO-TECHNICAL ENGINEER

DECLARATION OF ARCHITECT / L.B.S.
I DO HEREBY DECLARE THAT THE KEY PLAN, SITE PLAN AND THE BUILDING PLAN HAVE BEEN PREPARED UNDER MY SUPERVISION AND I SHALL BE RESPONSIBLE FOR THE SUPERVISION OF THE BUILDING.

[illegible]
CA/2019/112019

SIGNATURE OF ARCHITECT / L.B.S.

TITLE - 1ST FLOOR AND TYPICAL FLOOR PLAN (BLOCK-E)

ASSIGNED ARCHITECT:

GREEN ARCHITECTURE CONSULTING ENGINEERS PVT. LTD.
1ST FLOOR, G. R. AMBERNAH COMPLEX,
HILL CART ROAD, SILIGURI - 734005

SCALE: 1:100

DATE - 23.12.20

SHEET NO. :- 8

CKD. BY :- K.K.ROY

DRAWN BY :- SAHIL SUNAL

PRINCIPAL ARCHITECT: SOHAN NILKANTH

ABSCAPE
SRI AMBINI COMPLEX,
[illegible]
TEL: +91 [illegible]
[illegible]

ASSOCIATE ARCHITECT:
PRIYANK PRADESHAN, ANALYSIS STUDIO