

OFF CE USE ONLY 04

Approved by
Asansol Municipal Corporation
 Assistant Engineer
 15.10.17
Plan Sanctioned
 By **M. M. Ghosh**
 Assistant Engineer
 Asansol Municipal Corporation

Approved by
Asansol Municipal Corporation
 Assistant Engineer
 15.10.17
Plan Sanctioned
 By **M. M. Ghosh**
 Assistant Engineer
 Asansol Municipal Corporation

The sanctioned building plan will remain at Site. The owner has to ensure that the building is completed within the stipulated time. The owner has to ensure that the building is completed within the stipulated time. The owner has to ensure that the building is completed within the stipulated time.

DEVIATION MEANS DEMOLITION

PLAN LEVEL, CERTIFICATE & OCCUPANCY CERTIFICATE ARE MANDATORY AS PER BUILDING RULES

SIGNATURE & DECLARATION OF OWNER
 I hereby declare that the plan is true for any disputes
 COURT CASE

SIGNATURE OF ENGINEER
 CERTIFIED THAT THE PLAN HAS BEEN PREPARED ACCORDING TO THE BUILDING REGULATIONS AND STANDARDS OF THE GOVT. TECHNICAL OFFICE.

SIGNATURE OF ENGINEER
 15.10.17
Asansol Municipal Corporation
 Assistant Engineer

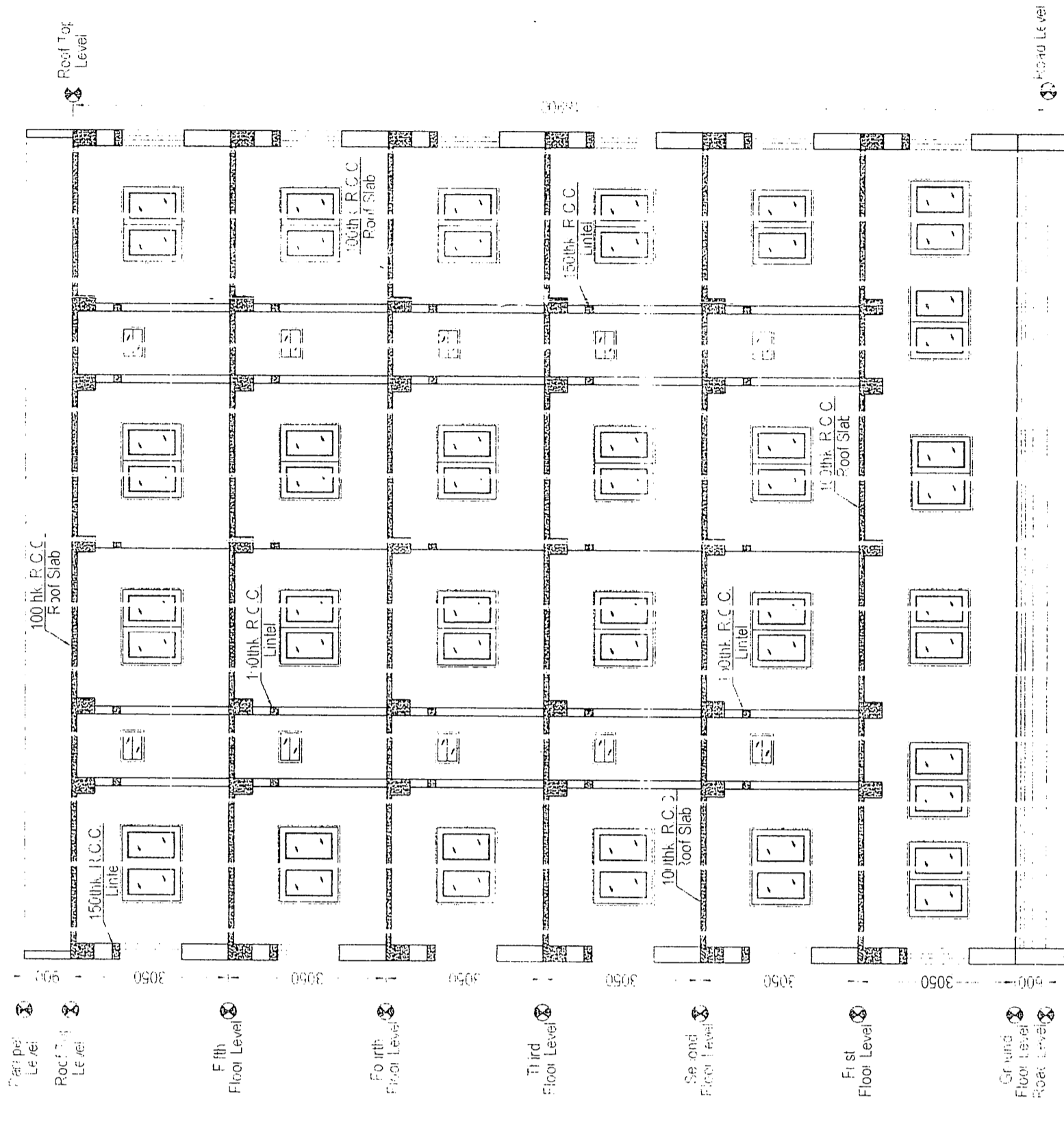

SECTION ONE - F
 (BLOCK-F)
 SCALE: 1:100

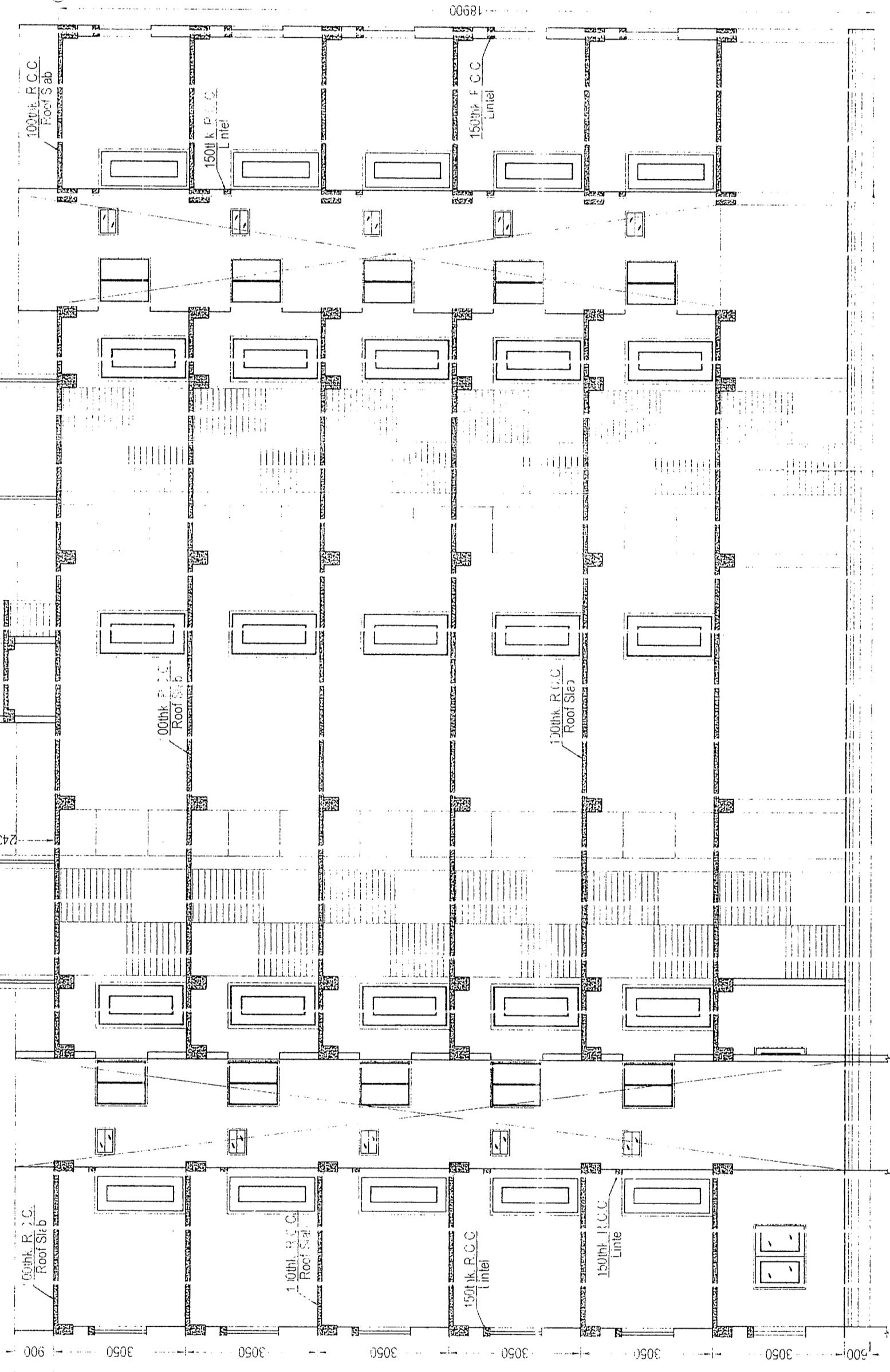

SECTION ONE - E
 (BLOCK-C)
 SCALE: 1:100

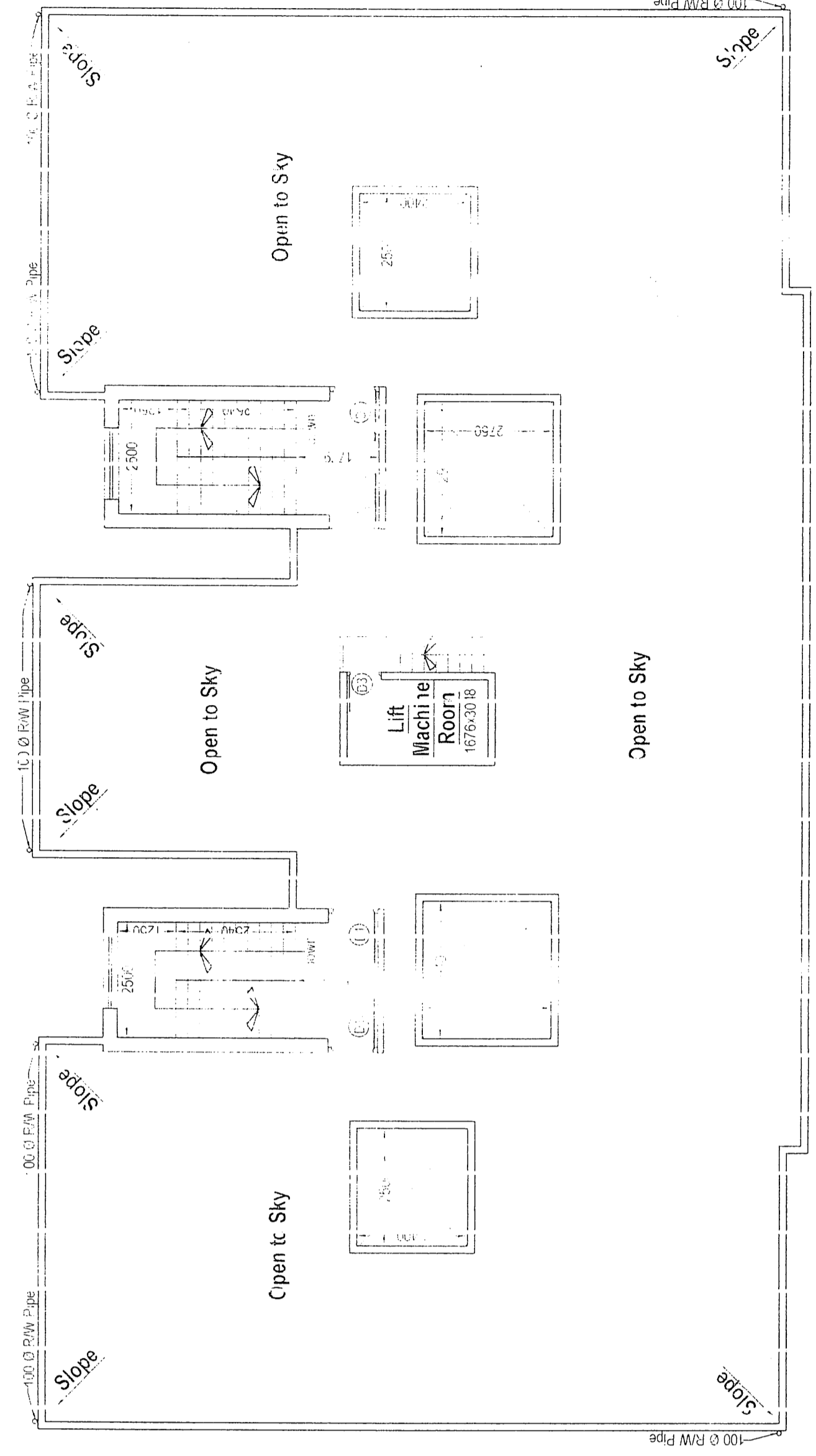

ROOF PLAN
 (BLOCK-D)
 SCALE: 1:100

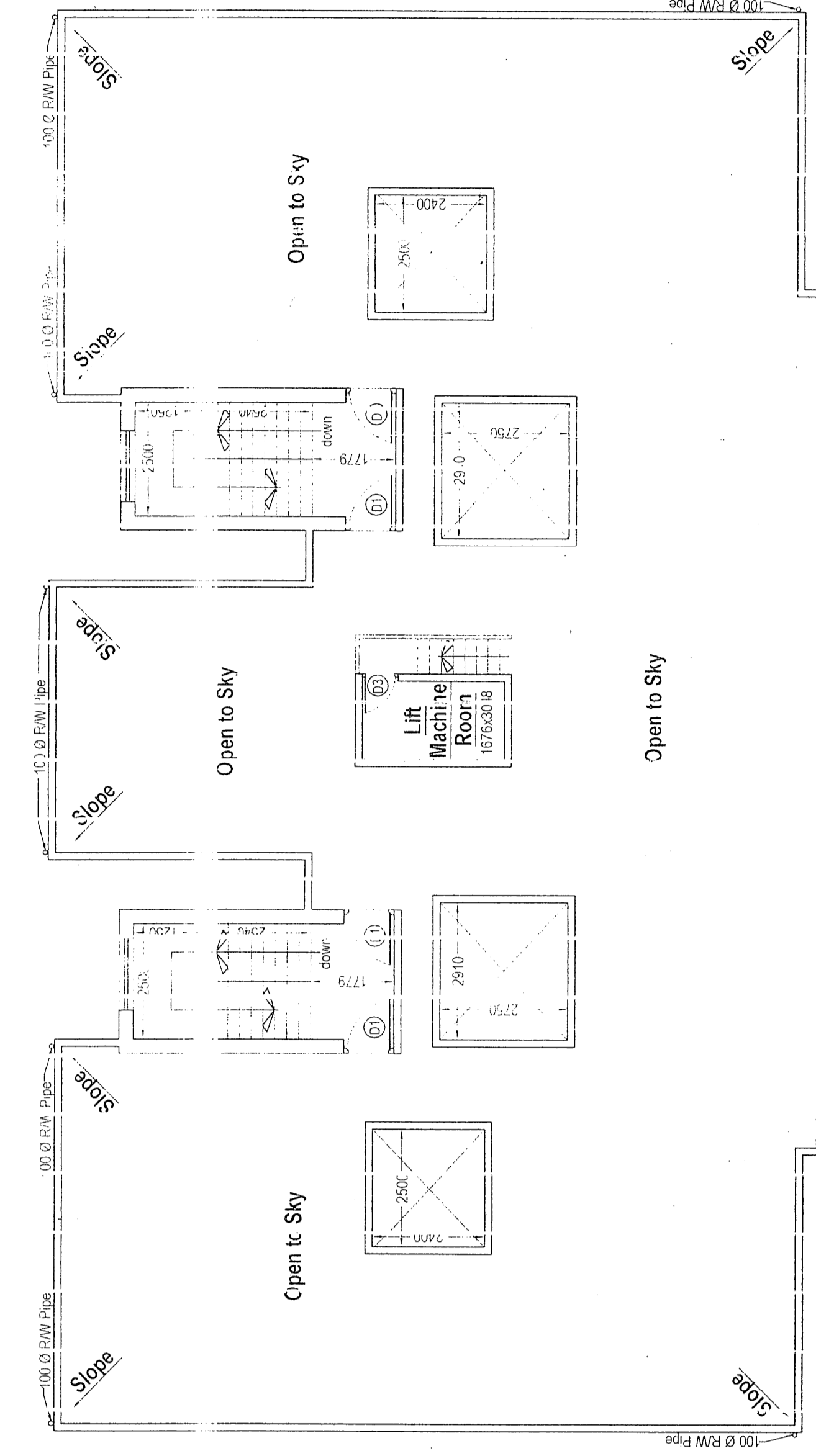

ROOF PLAN
 (BLOCK-C)
 SCALE: 1:100

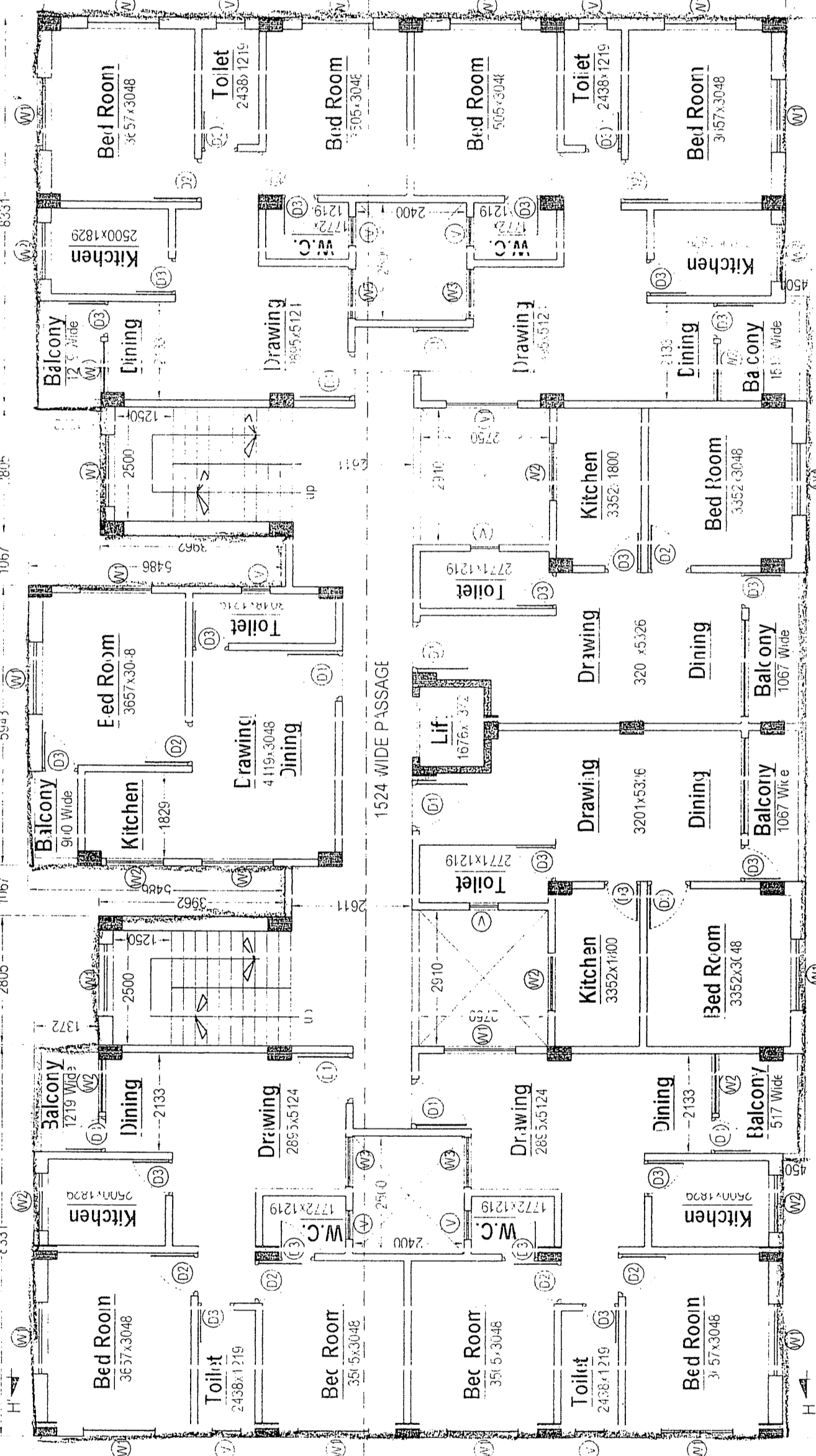

1ST / 2ND / 3RD / 4TH / 5TH FLOOR PLAN
 (BLOCK-D)
 SCALE: 1:100

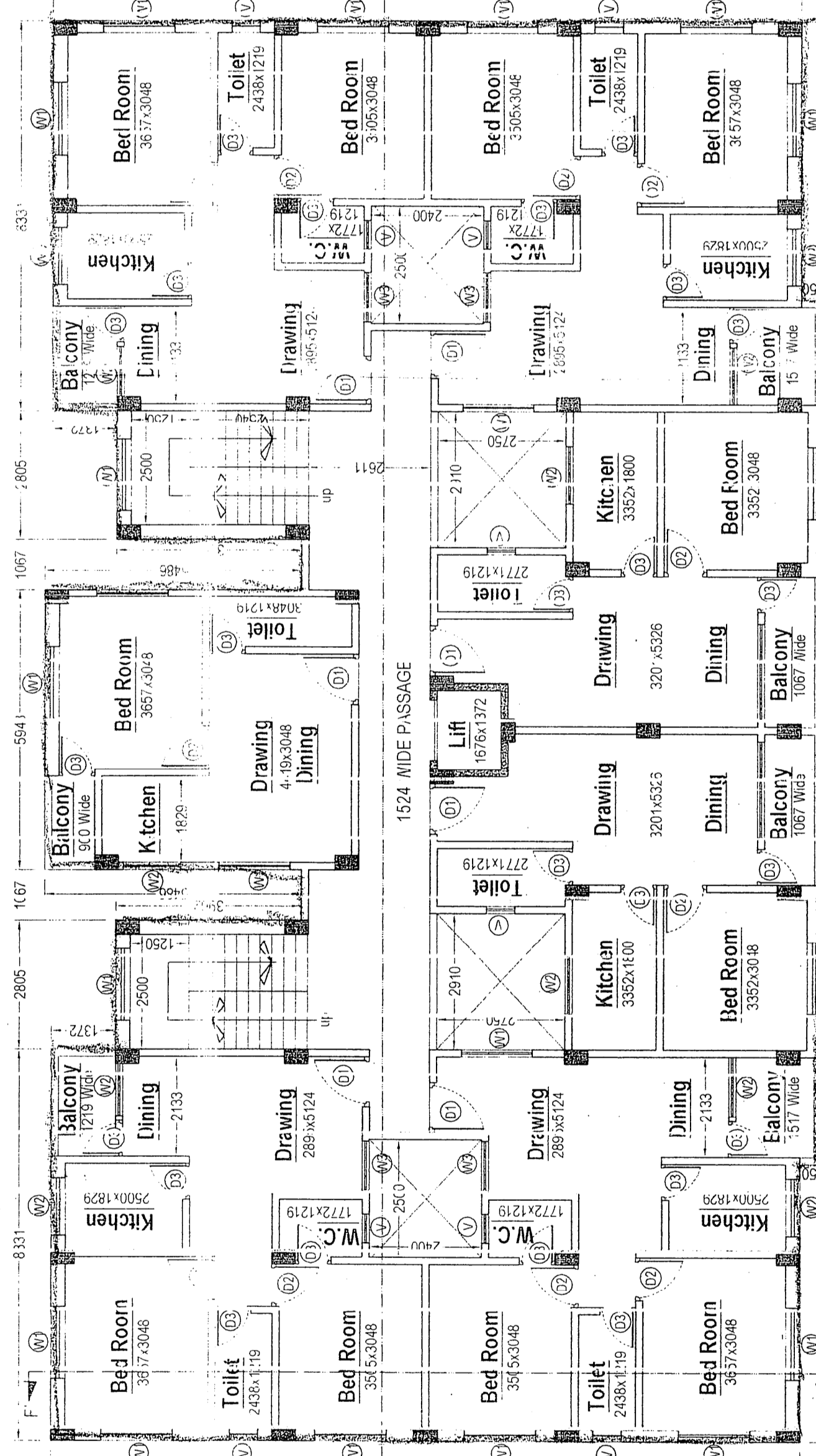

1ST / 2ND / 3RD / 4TH / 5TH FLOOR PLAN
 (BLOCK-C)
 SCALE: 1:100

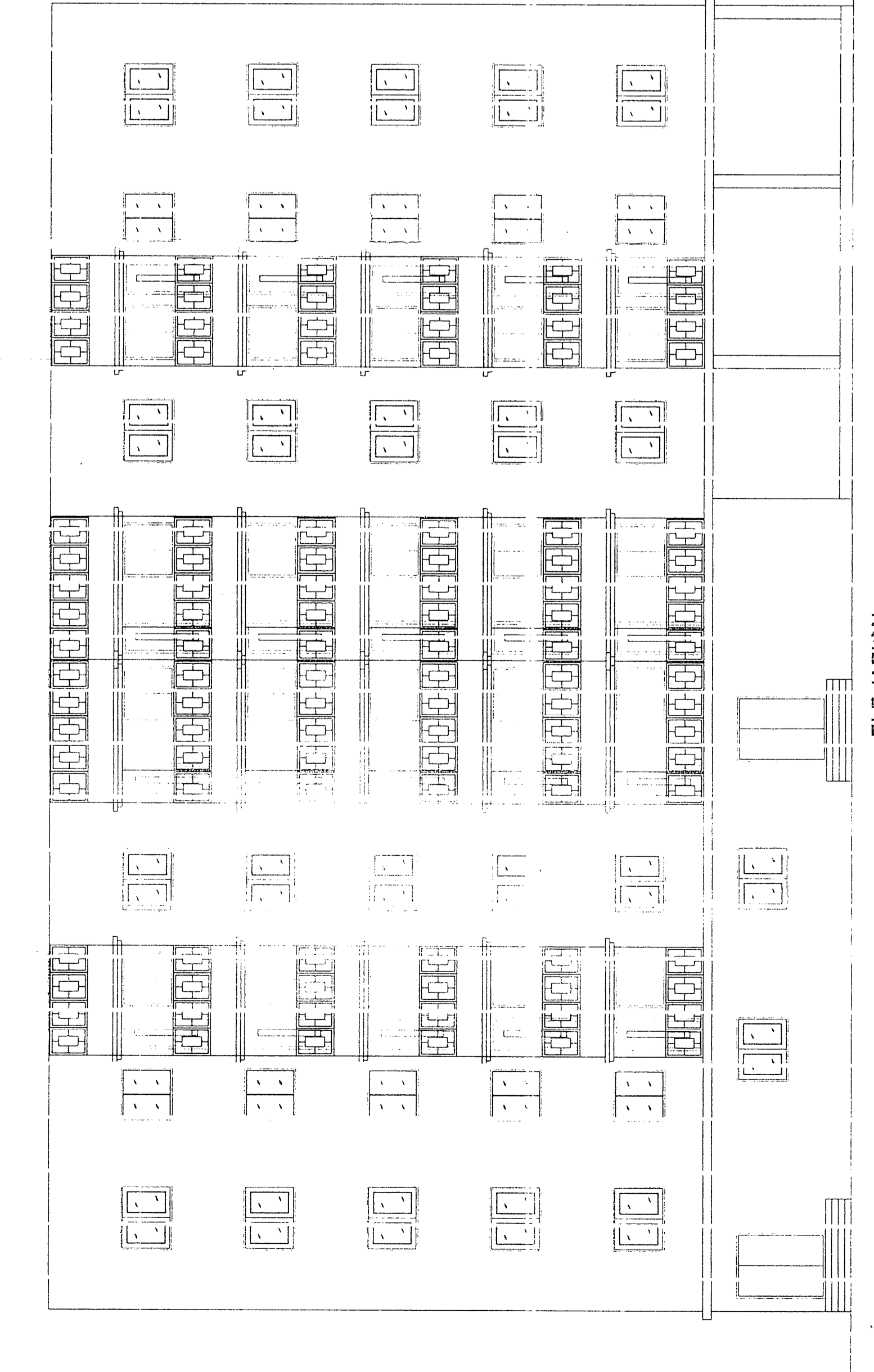

ELEVATION
 (BLOCK-C)
 SCALE: 1:100

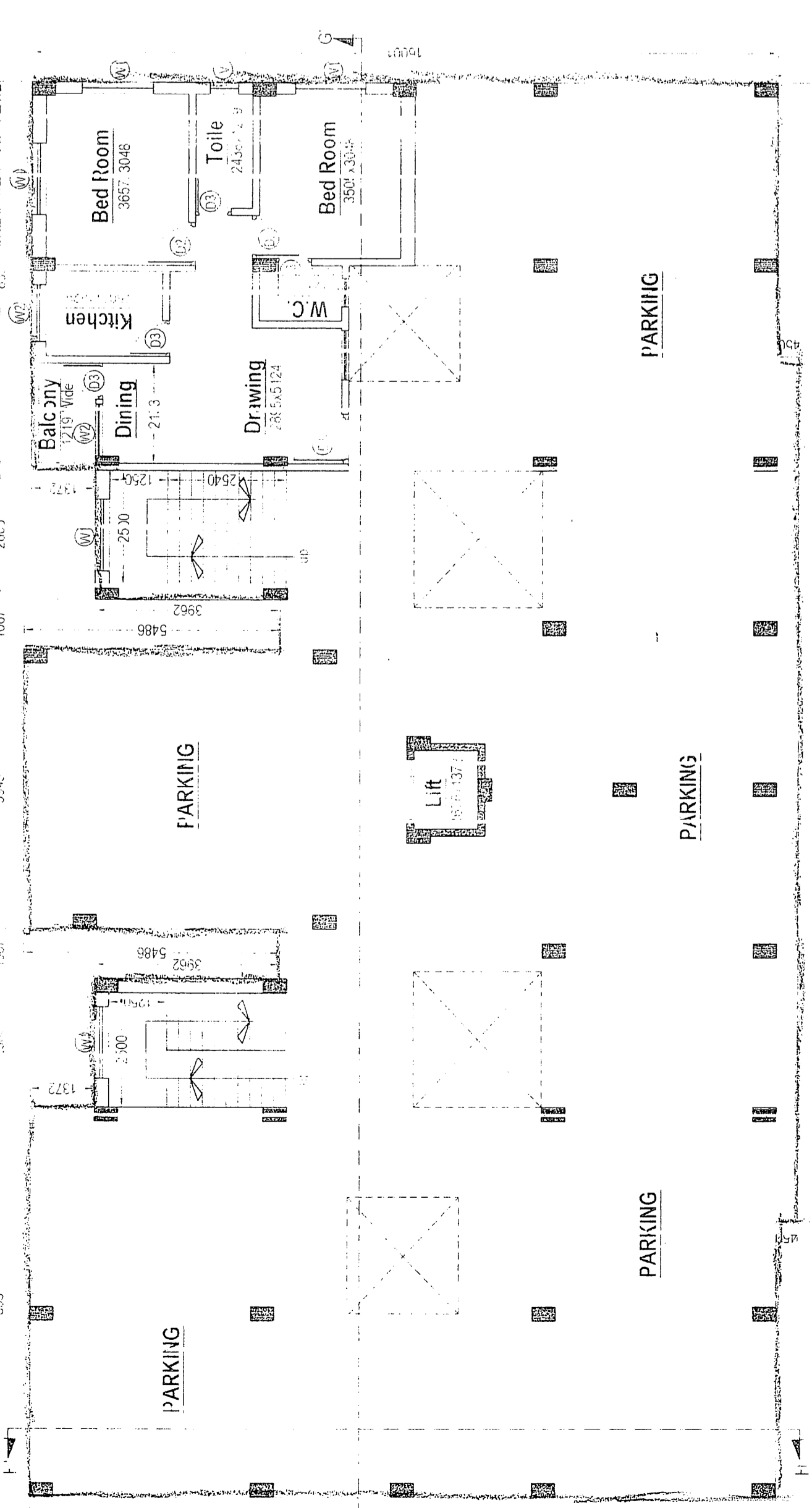

GROUND FLOOR PLAN
 (BLOCK-D)
 SCALE: 1:100

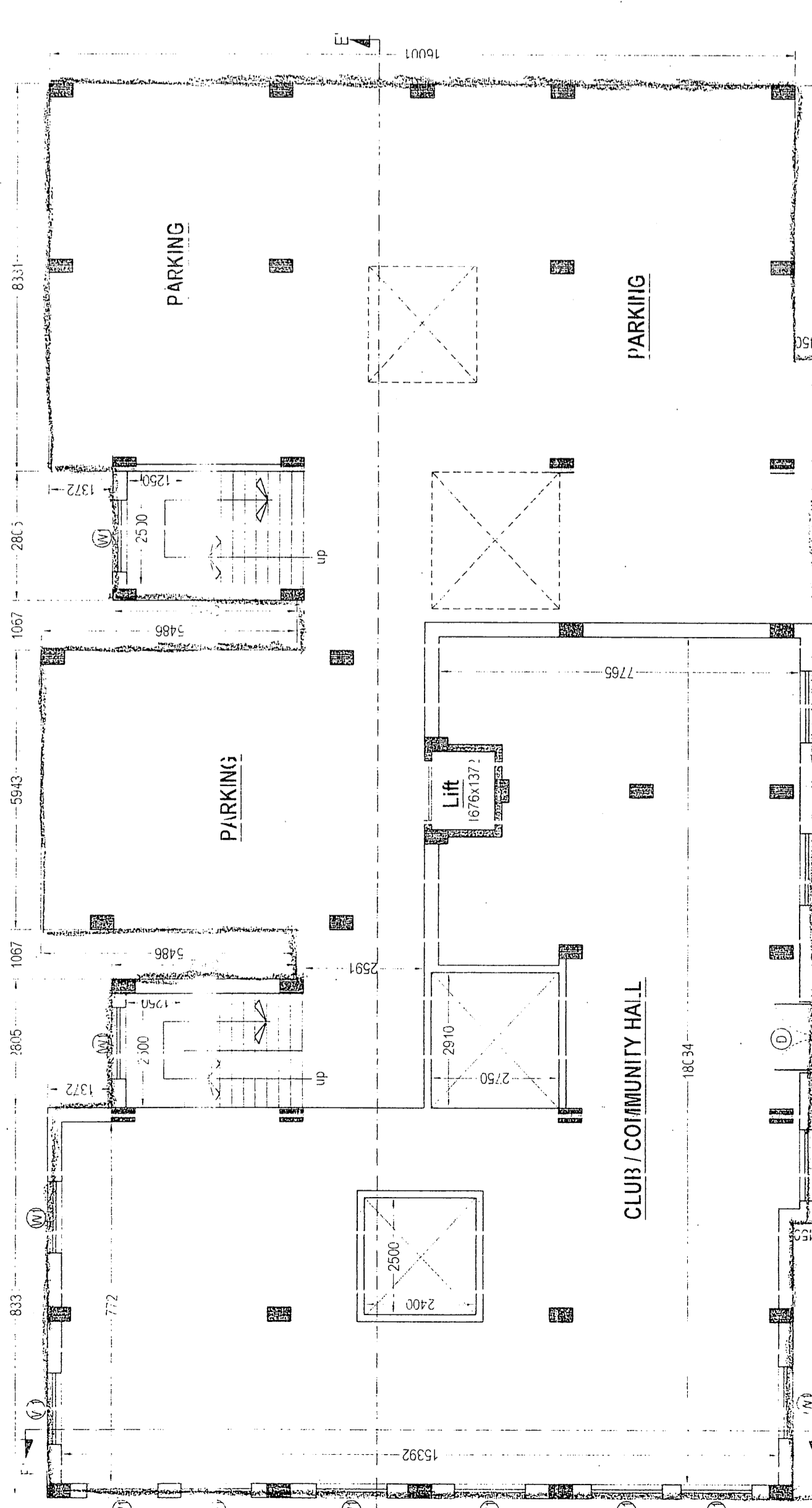

GROUND FLOOR PLAN
 (BLOCK-C)
 SCALE: 1:100

BUILDING PLAN SHOWING THE PROPOSED GROUND + FIVE STORED RESIDENTIAL CUM COMMERCIAL BUILDINGS COMPRISING BLOCKS A, B, C, D, & E OF HOUSING COMPLEX NAMED "KAMALADHAM" OF SRI OM PRAKASH BHUWALKA, S/O LATE GANESH DAS BHUWALKA, AT JEERADANGA, SEARSOLE RAJBARJ, RANIGANJ, ON R.S. PLOT NO.- 1670, 1671, 1672, L.R. PLOT NO.- 2332, 2333, 2334, UNDER L.R. KH. NO.- 4474, WITHIN MOUZA - SEARSOLE, J.L. NO.- 17, WARD NO.- 3(OLD), 33(NEW), P.S.- RANIGANJ, DIST.- PASCHIM BARDHAMAN, UNDER ASANSOL MUNICIPAL CORPORATION

STATEMENT OF AREA (BLOCK - C & D)

BLOCK	AREA OF GROUND FLOOR (CLUB / COMMUNITY HALL)	AREA OF GROUND FLOOR (PARKING) (INCLUDING STAIR & LIFT)	TOTAL AREA OF GROUND FLOOR (RESIDENTIAL)	AREA OF 1ST FLOOR (RESIDENTIAL)	AREA OF 2ND FLOOR (RESIDENTIAL)	AREA OF 3RD FLOOR (RESIDENTIAL)	AREA OF 4TH FLOOR (RESIDENTIAL)	AREA OF 5TH FLOOR (RESIDENTIAL)	TOTAL AREA OF 1ST TO 5TH FLOOR (RESIDENTIAL)
BLOCK-C	203.31 SQ. M.	446.91 SQ. M.	650.22 SQ. M.	650.22 SQ. M.	650.22 SQ. M.	650.22 SQ. M.	650.22 SQ. M.	650.22 SQ. M.	3251.10 SQ. M.
BLOCK-D	108.61 SQ. M.	337.31 SQ. M.	445.92 SQ. M.	445.92 SQ. M.	445.92 SQ. M.	445.92 SQ. M.	445.92 SQ. M.	445.92 SQ. M.	2228.60 SQ. M.

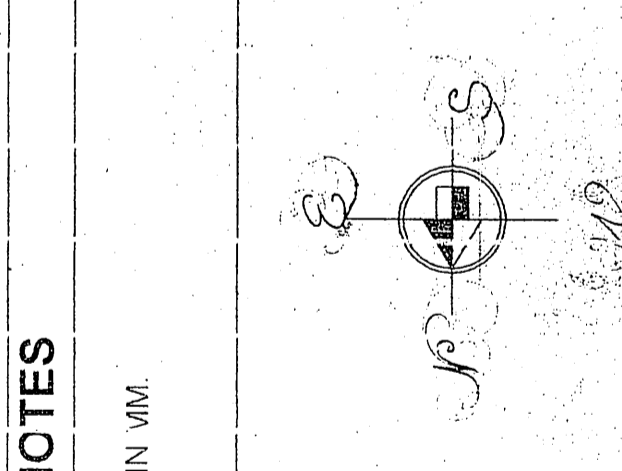

NOTES

ALL DIMENSION ARE IN MM.

SCALE 1:100

SHEET NO. 34

DOORS & WINDOW'S SCHEDULE:

DOORS	WINDOW'S
D 1200 x 2100	V1 1520 x 1200
D1 1000 x 2100	V2 1220 x 1200
D2 900 x 2100	V3 1020 x 1200
D3 750 x 2100	V4 900 x 1200

SPECIFICATION :-

ALL LOCKE POCKETS OF EARTH EXCAVATION PIT SHALL BE REPAIRED BY LEAN CONC. 1:4:8

ALL LEAN CONC. SHALL BE OF 1:4:8 UNLESS OTHERWISE SPECIFIED

HIGH STRENGTH DEF. 2RD BARS OF WELD STRENGTH 3RD NMMF

SHALL BE USED AS REINFORCEMENT

SHOULD BE AS FOLLOWS:-

FOOTING 60mm. COLUMN-4mm. BEAM-20mm SLAB-22mm.