

ELEVATION

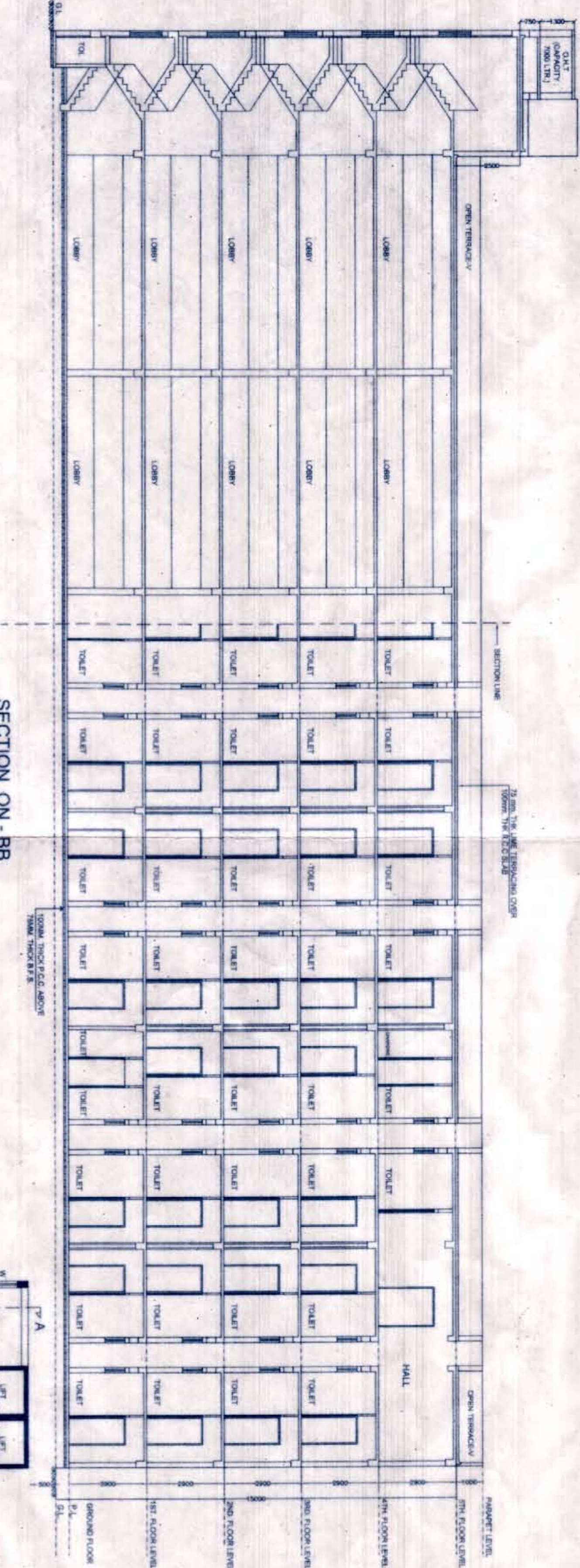

SECTION ON - BB

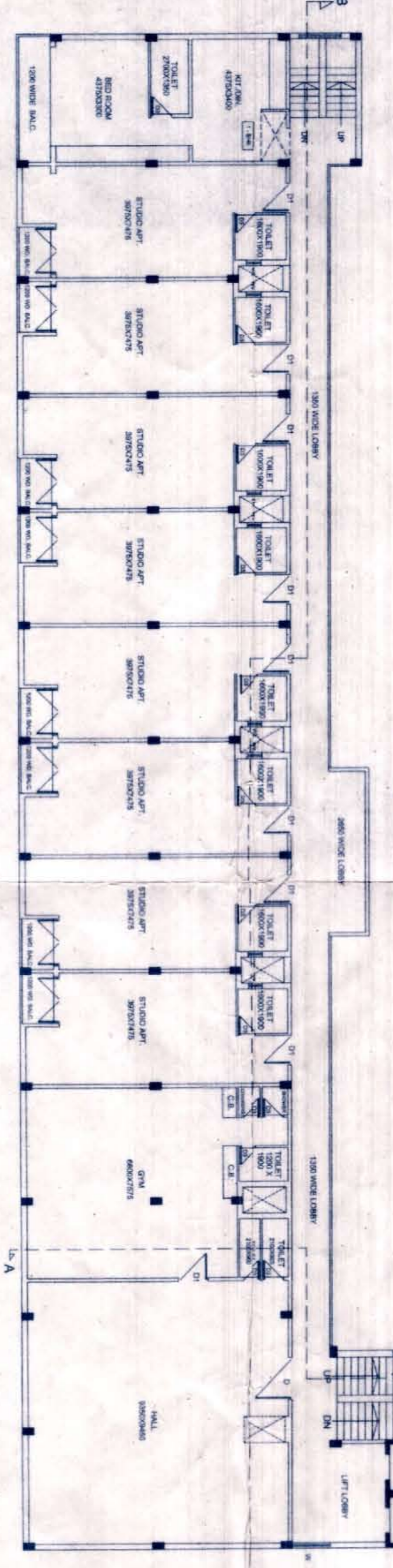

FOURTH FLOOR PLAN

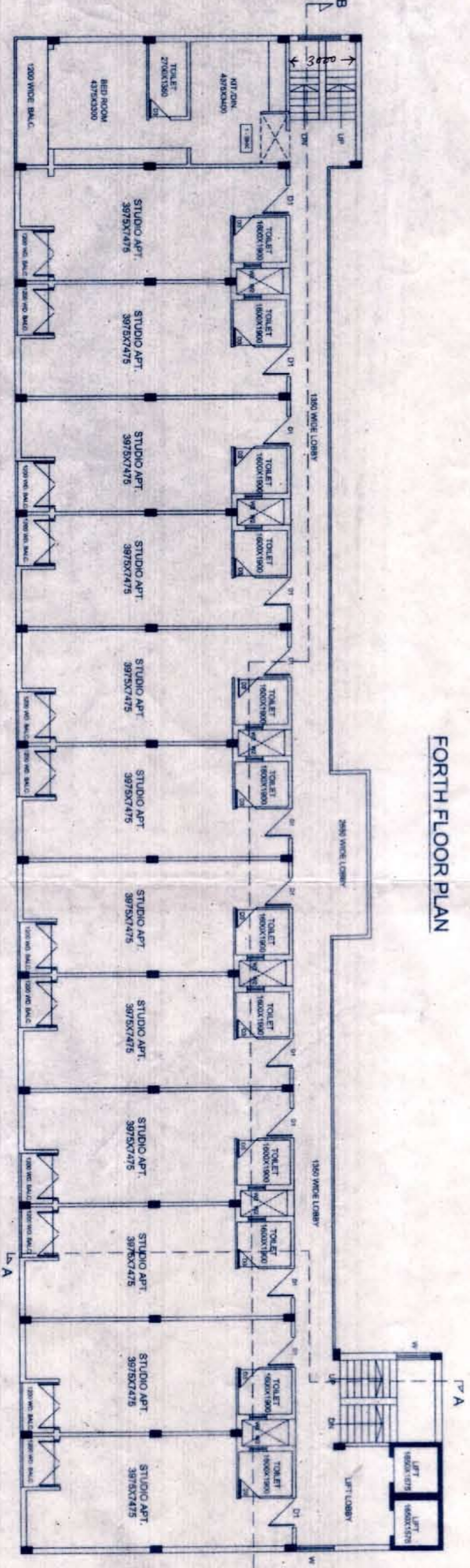

TYPICAL FLOOR PLAN (1ST TO 3RD)

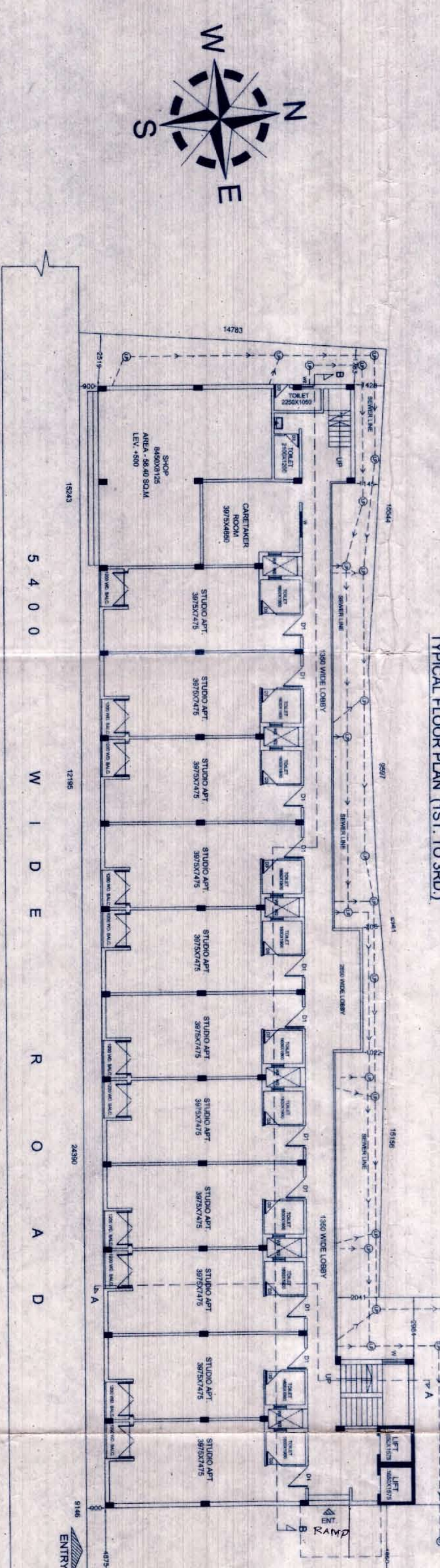

PROPOSED GROUND FLOOR PLAN

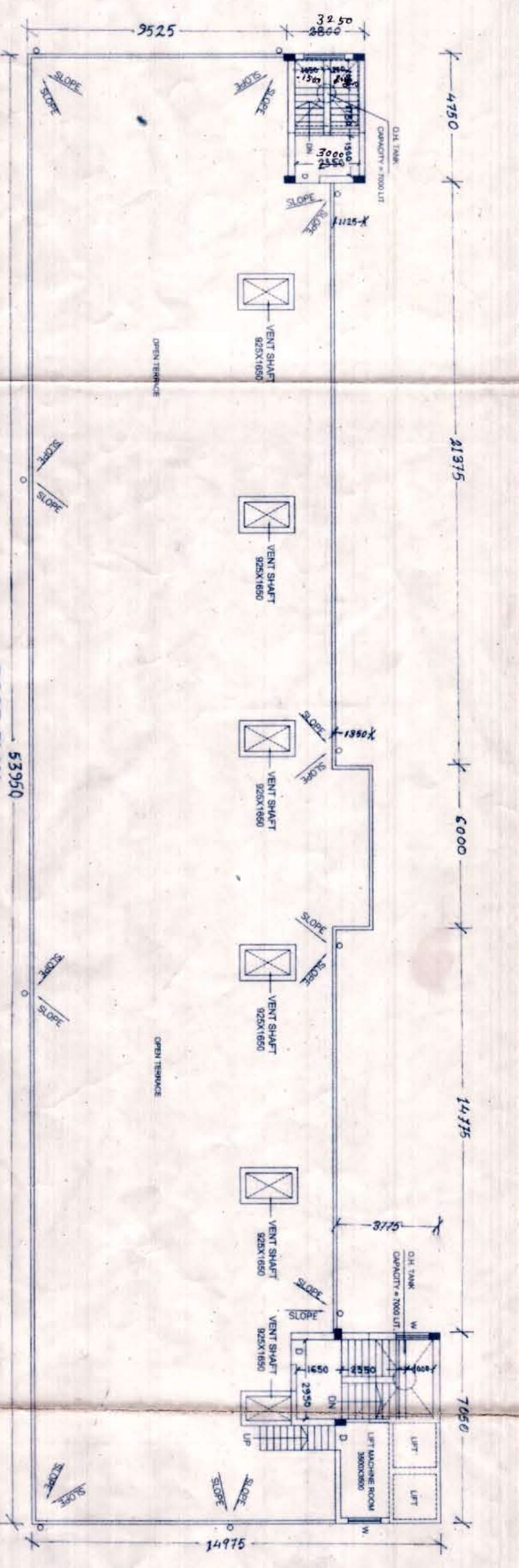

ROOF PLAN

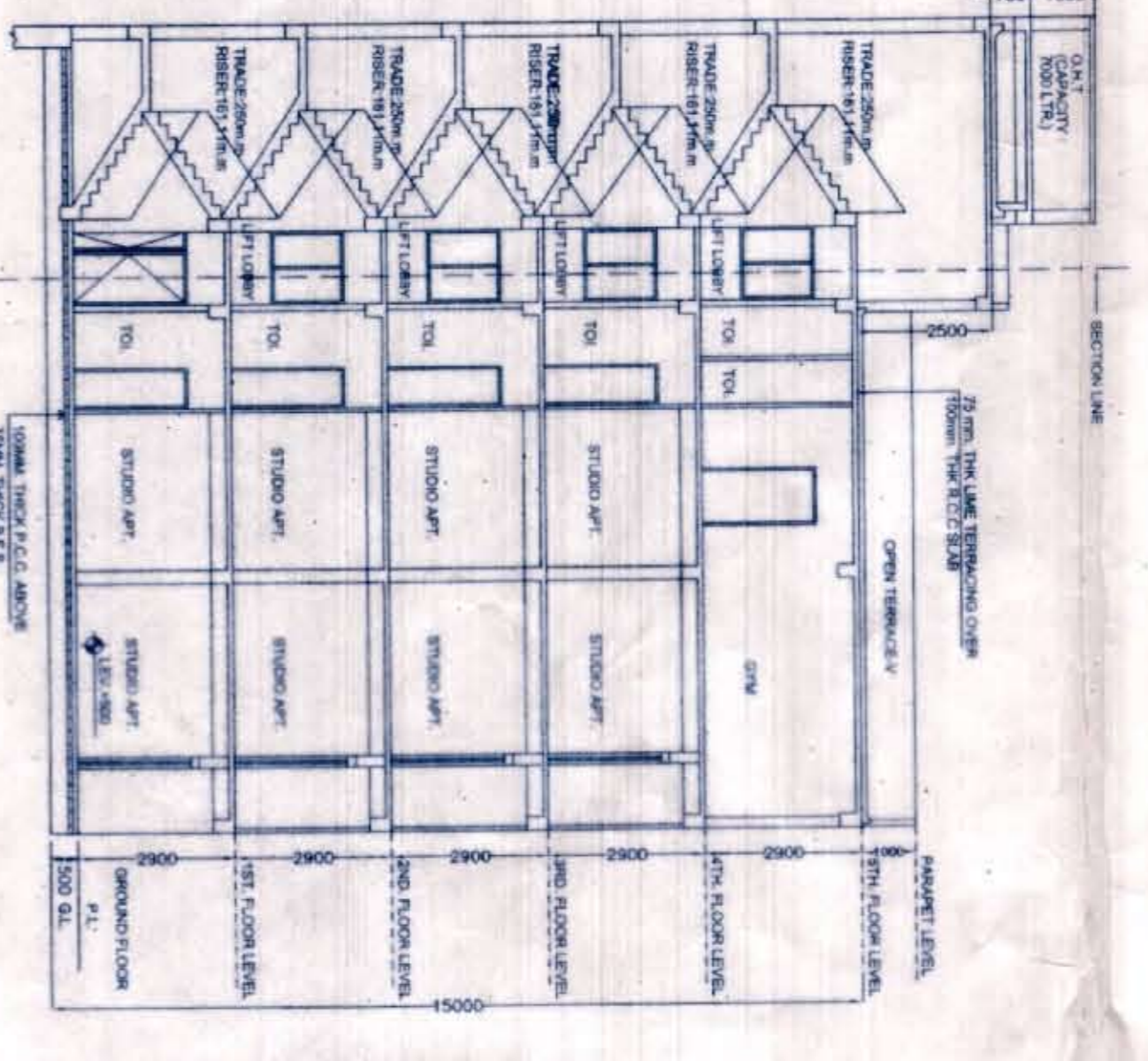

SECTION ON - AA

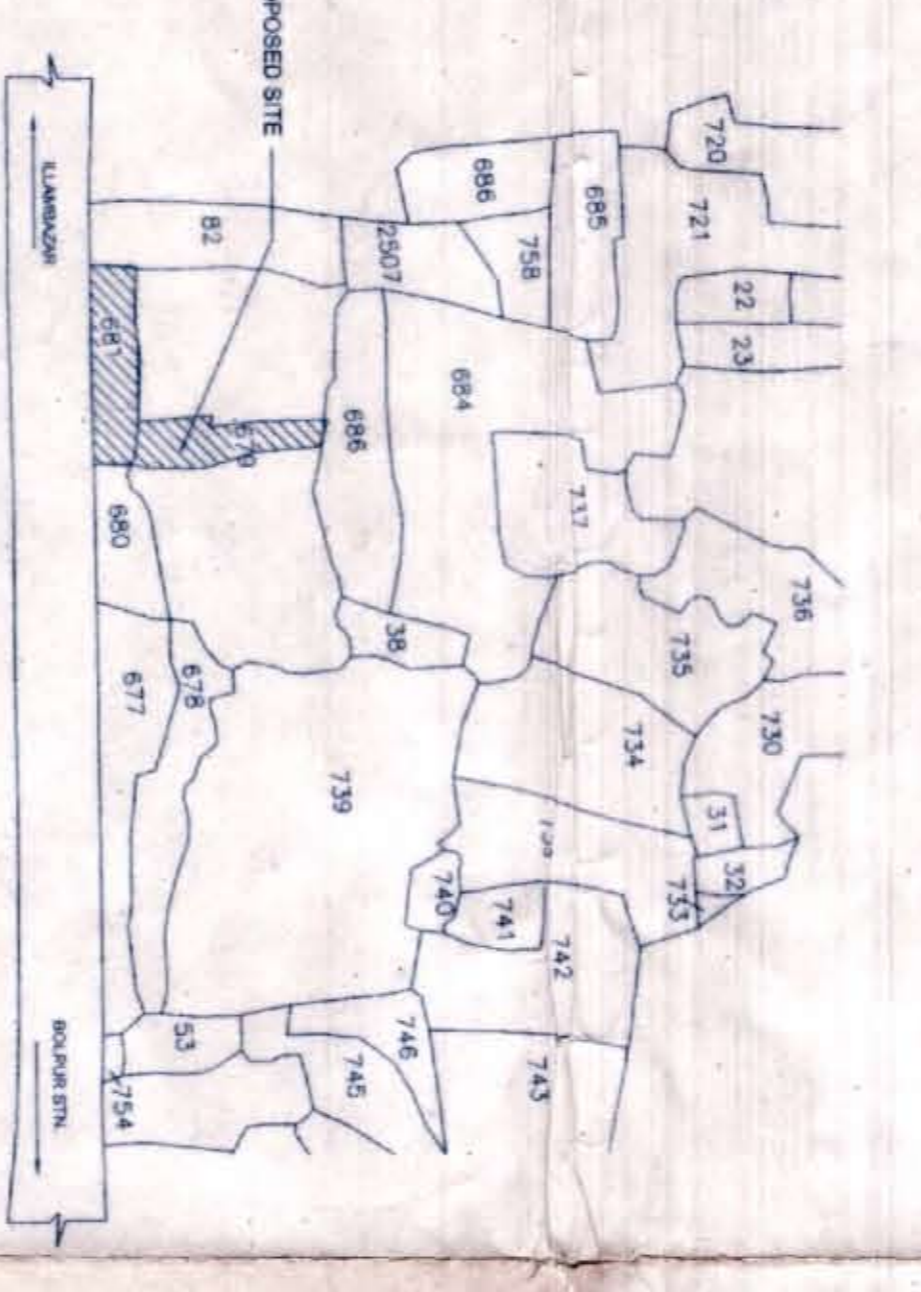

SITE PLAN

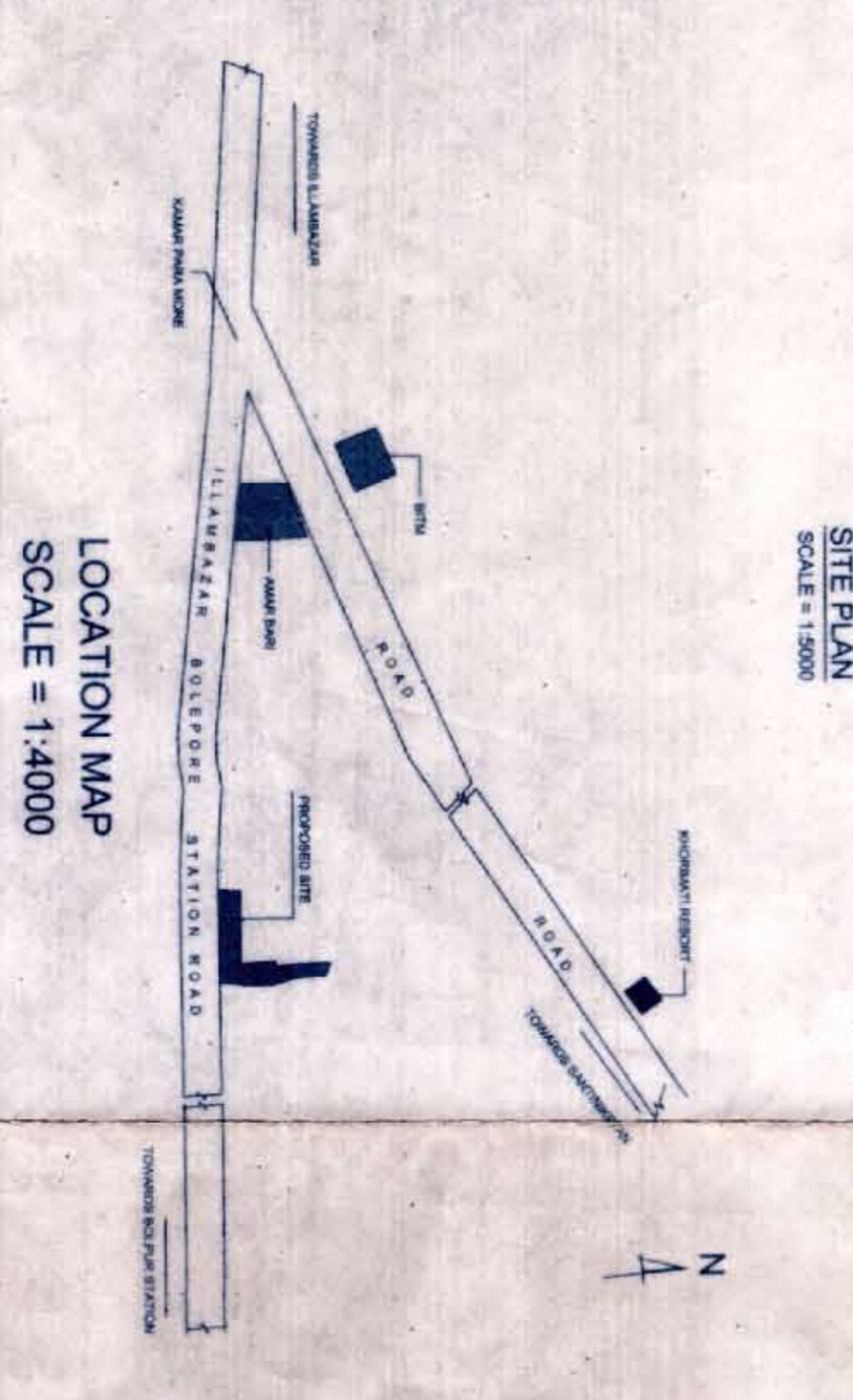

LOCATION MAP  
SCALE = 1:4000

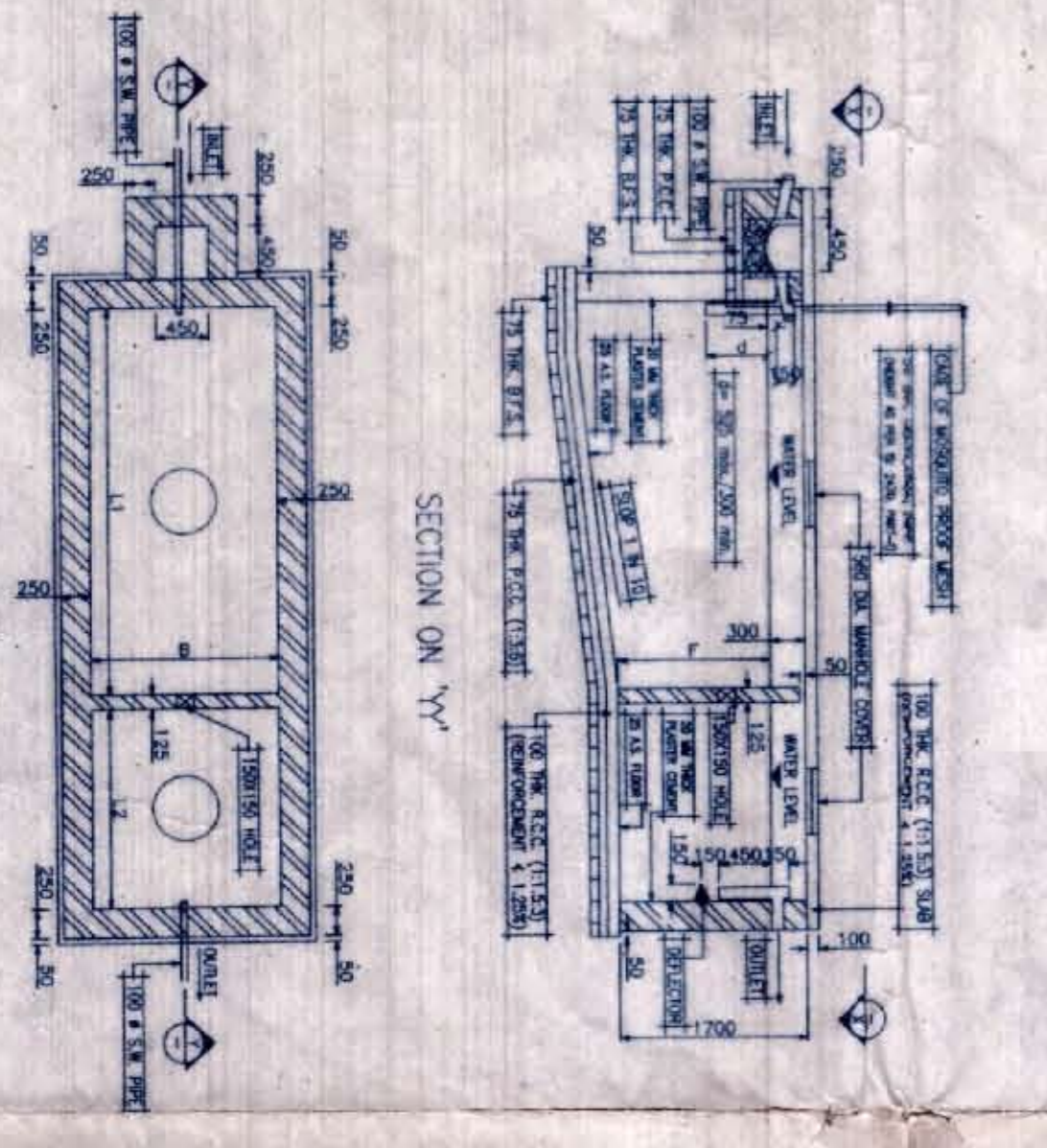

SECTION ON - YY

1	2	3	4	5	6	7	8	9	10	11	12	13	14	15	16	17	18	19	20	21	22	23	24	25	26	27	28	29	30	31	32	33	34	35	36	37	38	39	40	41	42	43	44	45	46	47	48	49	50	51	52	53	54	55	56	57	58	59	60	61	62	63	64	65	66	67	68	69	70	71	72	73	74	75	76	77	78	79	80	81	82	83	84	85	86	87	88	89	90	91	92	93	94	95	96	97	98	99	100
---	---	---	---	---	---	---	---	---	----	----	----	----	----	----	----	----	----	----	----	----	----	----	----	----	----	----	----	----	----	----	----	----	----	----	----	----	----	----	----	----	----	----	----	----	----	----	----	----	----	----	----	----	----	----	----	----	----	----	----	----	----	----	----	----	----	----	----	----	----	----	----	----	----	----	----	----	----	----	----	----	----	----	----	----	----	----	----	----	----	----	----	----	----	----	----	----	----	----	-----

S.NO.	MARK	SIZE	SPECIFICATION
01	D	1080X2100	PANNELED DOOR
02	D1	800X2100	DOOR
03	D2	1500X2200	FULL GLAZED WINDOW
04	W1	1200X1200	DOOR
05	W2	3000X1200	DOOR
06	W3	6000X750	DOOR

AREA STATEMENT :-  
 1. LAND AREA : 37 DEKAL / 1497.324 SQ.M  
 2. PERMISSIBLE BUILDING HEIGHT - 15 MTR.  
 3. PROPOSED BUILDING HEIGHT - 15 MTR.  
 4. PERMISSIBLE GROUND COVERAGE : 733.26 SQ.M (50%)  
 5. PROPOSED TOTAL GROUND COVERAGE : 644.31 SQ.M (43.03%)  
 6. PROPOSED FLOOR AREA :-  
 A. GROUND FLOOR AREA - 644.31 SQ.M  
 B. FIRST FLOOR AREA - 644.31 SQ.M  
 C. SECOND FLOOR AREA - 644.31 SQ.M  
 D. THIRD FLOOR AREA - 644.31 SQ.M  
 E. FOURTH FLOOR AREA - 644.31 SQ.M  
 TOTAL FLOOR AREA - 2571.55 SQ.M  
 7. NOS. OF DWELLING UNIT - 59 NOS. x 2 Bedrooms = 118 Bedrooms.  
 8. PROVIDING CAR PARKING - 29 NOS.

NOTES  
 ALL DIMENSIONS ARE IN METERS.  
 200 TH WALLS IN 1:6 MORTAR  
 75 TH WALLS IN 1:4 MORTAR  
 PARTITION WALLS 75 TH  
 (OTHERWISE NOTED)  
 GRADE OF CONC. M20/STEEL F4 500 U/G  
 THE DEPTH OF SEPTIC TANK & SEW U/G  
 WATER RES. SHOULD NEVER EXCEED THE  
 DEPTH OF BUILDING FOUNDATIONS  
 WITH IS:1 & MB CODE

THE STRUCTURAL DESIGN & DRAWING OF BOTH FOUNDATION & SUPER-STRUCTURE OF THE BUILDING HAS BEEN MADE BY ME CONSIDERING ALL POSSIBLE LOADS INCLUDING THE SEISMIC LOADS AS PER IS:1893 PART 1 & 2. THE BUILDING SHALL BE CONSIDERED TO BE STABLE IN ALL RESPECTS.

MS. MITHU SANKAR  
 M.T.E. (S.E. 241)  
 AC-68/Sec-11/Jan-18  
 644.31/11/18

PROPOSED (G+4) STORED RESIDENTIAL BUILDING  
 AT MOUZA - GOPALNAGAR, L.R. PLOT NO. - 679 & 681,  
 KHATAN NO. - 911, P.S. - ILLAMBAZAR, B.O.L.PORE

SHEET TITLE : FLOOR PLAN, ELEVATION, SECTION, SITE PLAN,  
 KEY PLAN, SEPTIC TANK & UNDER GROUND WATER RESERVOIR

DRAWN BY:	SCALE:	DRAWING NO.	DATE:
S.GOSWAMI	1:100	ESM/SH/1/AR/SAM/ARC/1	25/03/2014
CHECKED BY:	SHEET SIZE:		SHEET NO.
M.HANDER	A0		1 OF 1

BIRBHUM ZILLA PARISHAD  
 Stamp No. - 24  
 17/06/2014  
 Approved as per Building Act provided  
 by the Structural Engineer  
 May be verified.  
 District Engineer  
 Birbhum