

8TH, & 14TH FLOOR PLAN
BLOCK - 1 & 2

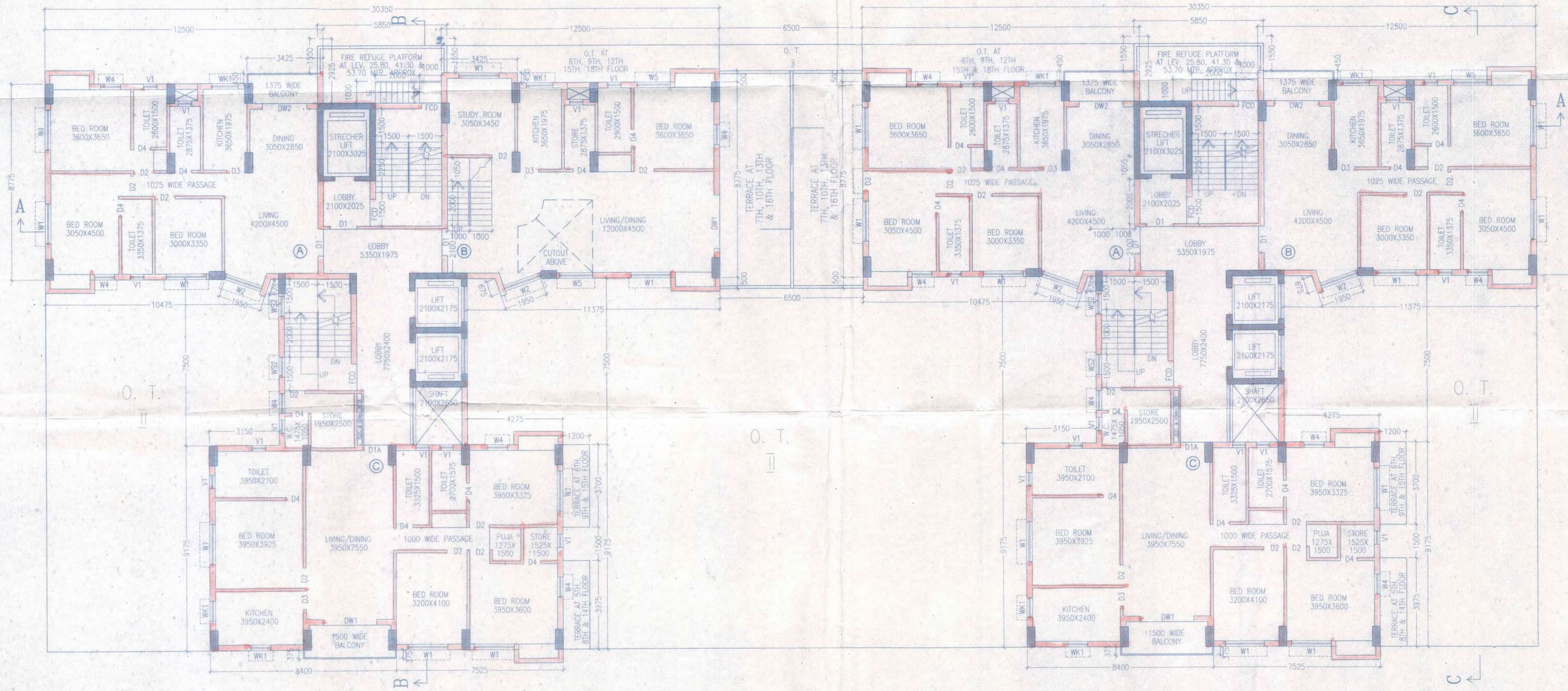

7TH, 10TH, & 16TH FLOOR PLAN
BLOCK - 1 & 2

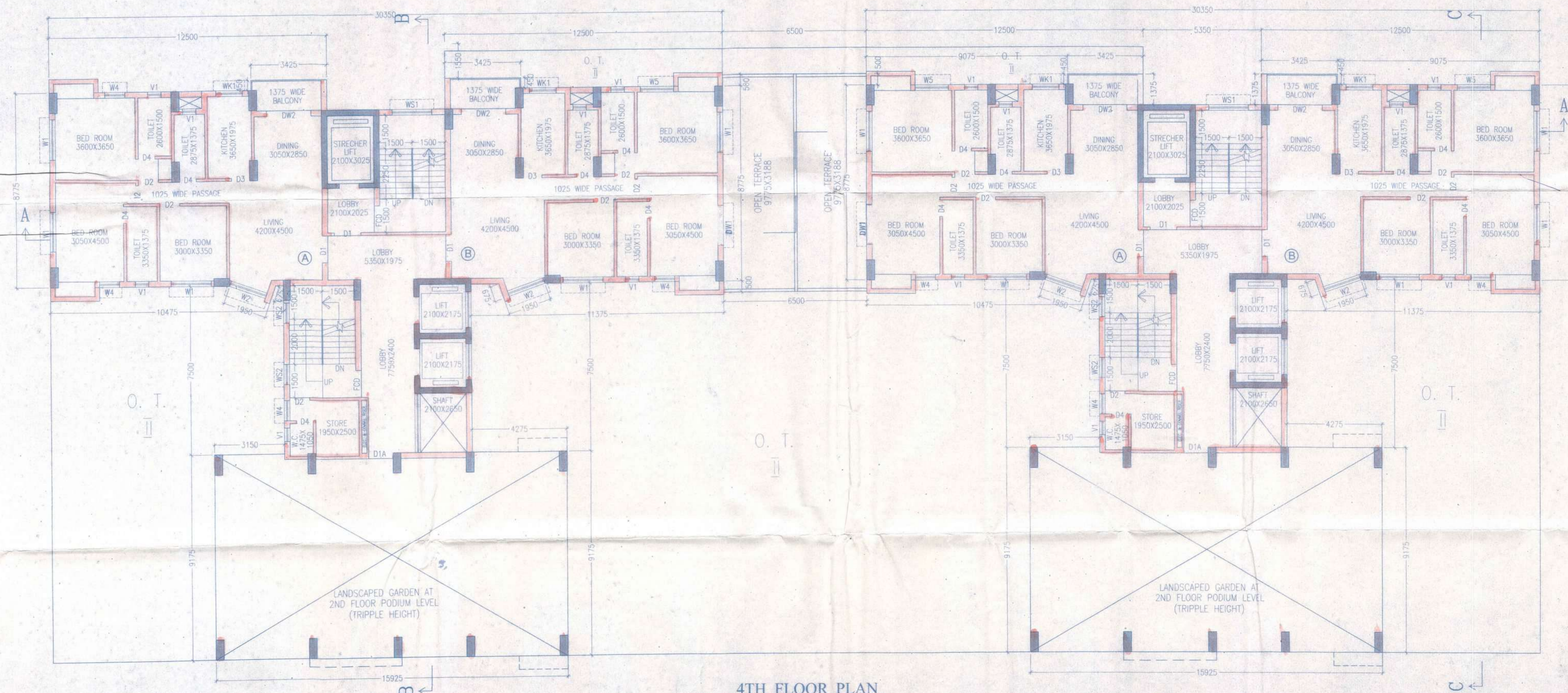

4TH FLOOR PLAN
BLOCK - 1 & 2

UNDERTAKING

I AM UNDERTAKING THAT WHEN THE SEWER LINE WILL BE AVAILABLE I SHALL TAKE CONNECTION AT MY OWN COST.

SCHEDULE OF DOORS & WINDOWS

TYPE	SILL	INTEL	SIZE	TYPE	SILL	INTEL	SIZE
D1	2100	1200x2100	W1	900	2100	1800x1200	
D2	2100	1100x2100	W2	900	2100	1500x1200	
D3	2100	900x2100	W3	900	2100	1200x1200	
D4	2100	800x2100	W4	900	2100	800x1200	
D5	2100	750x2100	W5	900	2100	750x1200	
D6	2100	2400x2100	W6	1200	2100	800x900	
D7	2100	1800x2100	W7	900	2100	1800x1200	
D8	2100	1800x2100	W8	900	2100	900x1200	

SPECIFICATION OF BUILDING

- ALL DIMENSIONS ARE IN MM.
- 10% CASI CONCRETE BRICKS IN GAUDED STRUCTURES.
- 10% CASI CONCRETE BRICKS IN GAUDED STRUCTURES.
- LEAK COAT: 1.5M WITH 10 MM DOWN SLOPED STROPPINGS.
- FLOOR WORK FOR ROOF SHALL BE DONE IN 15 DAYS.
- CONCRETE SAND PLASTER TO BE DONE ON OUTSIDE & INSIDE WALLS ON 12 MM & 8 MM THK. IN CEILING & FLOOR SLABS.
- 20 MM THK. 10% F.F.S. FLOORING WITH NEAT GRANITE AT TOP INCLUDING STAIRS.
- A BENCH MARK SHALL BE PROVIDED IN CEILING & FLOOR SLABS.
- MILD STEEL BARS FOR COLUMNS, BEAMS, LINTELS & SLABS INCLUDING OVERLAPPING BARS.
- WIRE & BARBUT FOR SHUTTERING OF R.C.C. WORKS INCLUDING STAIRS SHALL BE PROVIDED AS PER DRAWING.
- PAINTING & PLASTERING, FITTING & FINISH COMPLETE AS PER DRAWING.
- ALL OUTSIDE WALLS 200 MM THK. & INSIDE WALLS 125 & 75 MM THK. AS SHOWN WITH 10% F.F.S. IN EVERY 900 MM LEVELS.

For, Advama Complex Pvt. Ltd.
By Constituted Authority
For BENGAL GHOSH NIRMAL PVT. LTD.
Director

SIGNATURE OF OWNER

CERTIFICATE OF STRUCTURAL ENGINEER
CERTIFIED THAT THE STRUCTURAL DESIGN & DRAWINGS OF BOTH FOUNDATION & SUPER STRUCTURE OF THE BUILDING HAS BEEN MADE BY ME CONSIDERING ALL POSSIBLE LOADS INCLUDING THE SEISMIC LOAD AS PER THE NATIONAL BUILDING CODE OF INDIA & CERTIFIED THAT IT IS SAFE & STABLE IN ALL RESPECTS.

[Signature]
S/A. J. PAREKH
M.E. (STRUCTURAL ENGINEERING)
MUSE, ASCE AM-053712
E.E.E. = 17(4) H.M.C.

SIGNATURE OF STRUCTURAL ENGINEER

CERTIFICATE OF ARCHITECT
THE L.B.A. HAS CERTIFIED ON THE PLAN ITSELF WITH FULL RESPONSIBILITY THAT THE BUILDING PLAN HAS BEEN DRAWN UP AS PER PROVISION OF K.M.C. BLDG. RULES 2009, AS AMENDED FROM TIME TO TIME AND THAT THE SITE CONDITION INCLUDING THE WIDTH OF THE ABUTTING ROAD CONFORM WITH THE PLAN AND IT IS A BUILDABLE SITE AND NOT A DANK OR A FILLED UP TANK.

[Signature]
Raj Kumar Agrawal
L.B.A. No. 39
88, ROYD STREET, KOL-16

SIGNATURE OF ARCHITECT

TITLE: BLOCK - 1 & 2
4TH, 7TH, 8TH, 10TH, 14TH & 16TH FLOOR PLAN

PROJECT
PROPOSED G+XVIII STORIED (59.90 MTR. HT.) RESIDENTIAL BUILDING AT PREMISES NO. (26+27+28)/1, FORESHORE ROAD, P.S. - SHIBPUR, DIST. - HOWRAH, UNDER HMC, WARD NO. - 36, BOROUGH NO. - IV, UNDER DAG NO. 193, 206, 207, KH. NO. - 56 (RS), MOUZA - SHIBPUR, SHEET NO. - 94.

SCALE: 1:100
ARCHITECTS
RAJ KUMAR AGRAWAL
88, ROYD STREET, KOLKATA-16.

