

18TH FLOOR PLAN
BLOCK - 1 & 2

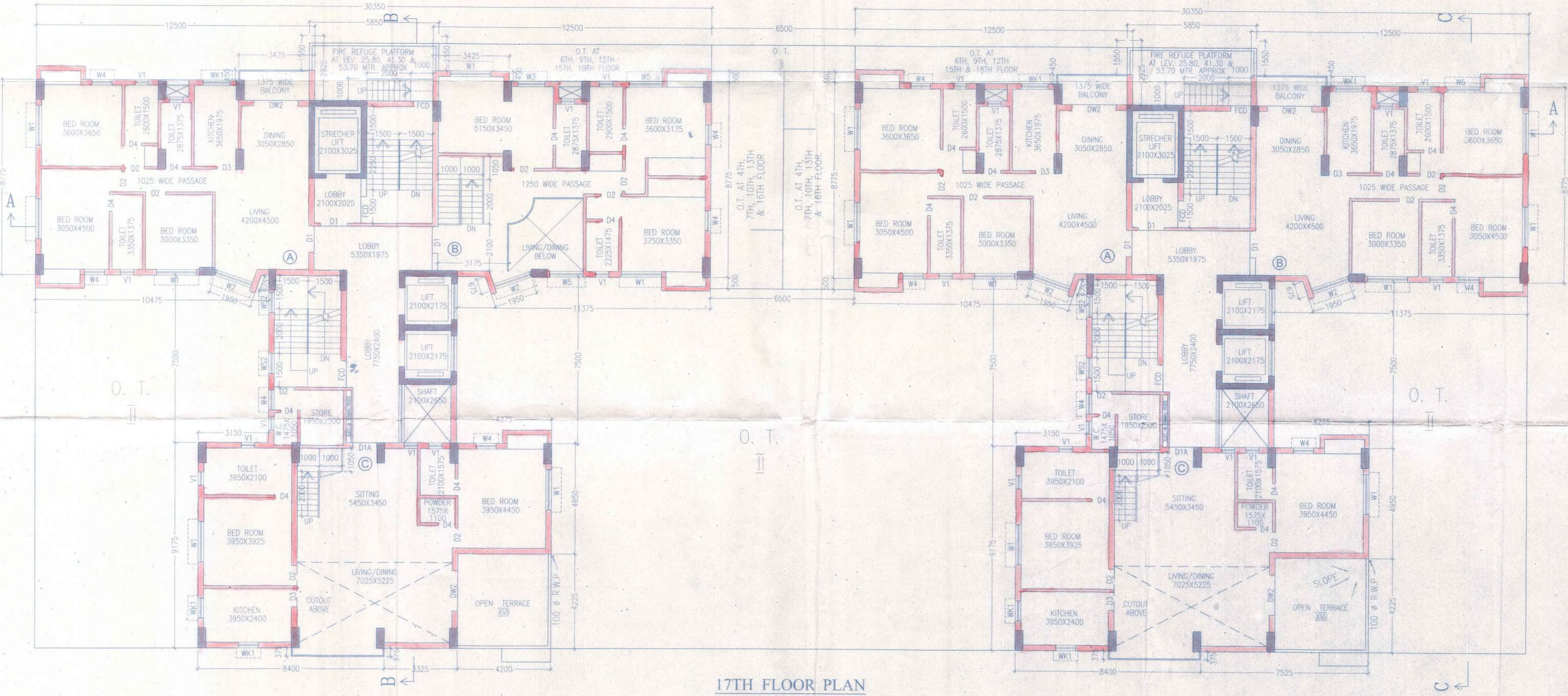

17TH FLOOR PLAN
BLOCK - 1 & 2

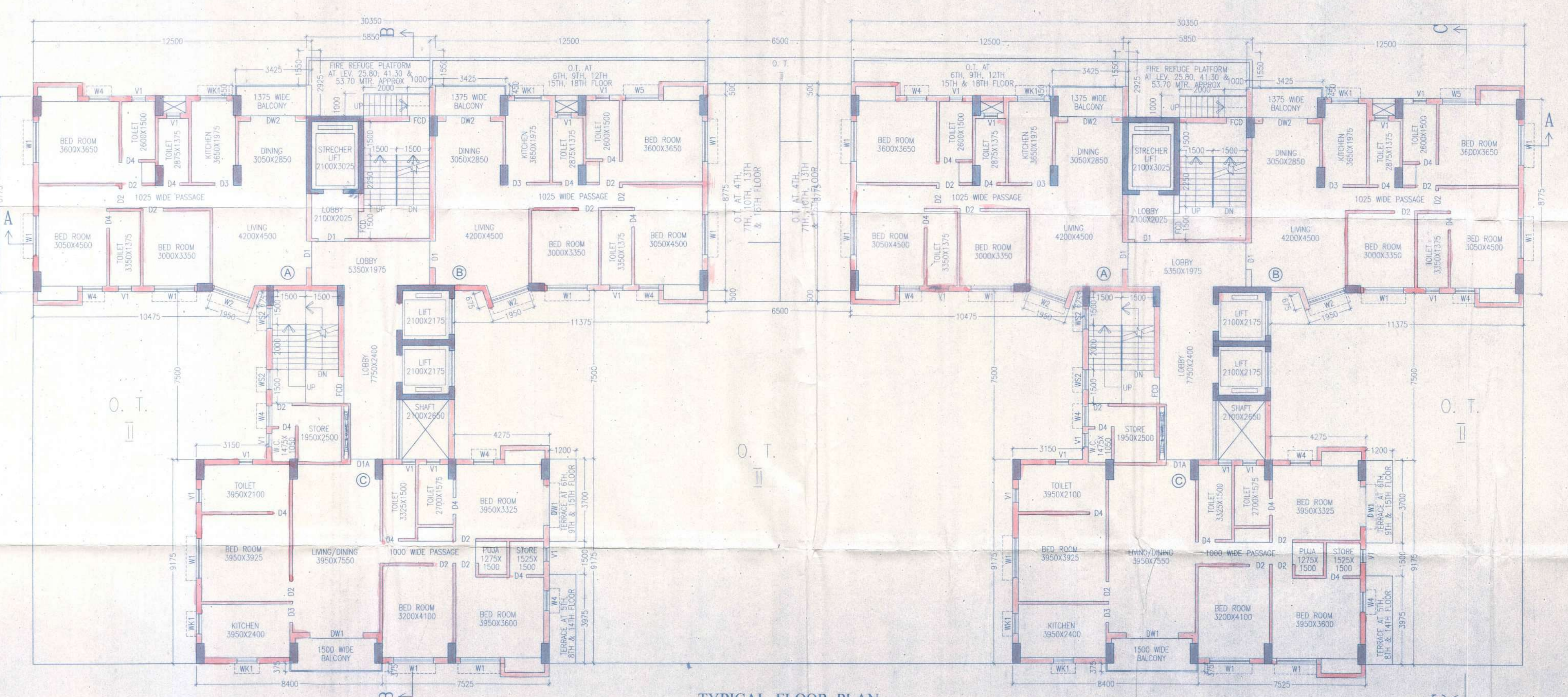

TYPICAL FLOOR PLAN
(5TH, 6TH, 9TH, & 15TH FLOOR PLAN)
BLOCK - 1 & 2

UNDERTAKING

I AM UNDERTAKING THAT WHEN THE SEWER LINE WILL BE AVAILABLE I SHALL TAKE CONNECTION AT MY OWN COST.

SCHEDULE OF DOORS & WINDOWS

TYPE	SILL	LINTEL	SIZE	TYPE	SILL	LINTEL	SIZE
D1	2100	1200X2100	LH	W1	800	2100	1800X2100
D1A	2100	1100X2100	W2	W2	900	2100	1500X2100
D2	2100	900X2100	W3	W3	800	2100	1200X2100
D3	2100	825X2100	W4	W4	800	2100	900X2100
D4	2100	750X2100	W5	W5	1000	2100	1200X1800
DW1	2100	2400X2100	V1	W6	1200	2100	600X900
DW2	2100	1800X2100	W6	W6	900	2100	1800X1200
			W7	W7	900	2100	900X1200

SPECIFICATION OF BUILDING

- ALL DIMENSIONS ARE IN MM.
- USE CLASS A/B/C BRICK WORK IN SLAB STRUCTURE.
- 100MM THK. 1ST CLASS BRICK WORK IN WITH H.B. WIRE MESH NETTING.
- 100MM THK. 1.25 WITH H.B. WIRE MESH NETTING.
- REIN. WORK FOR ROOF, SLAB, LINTEL, BEAM, COLUMN, etc.
- CONCRETE FLOOR TO BE 150MM THK. ON OUTSIDE & INSIDE WALLS.
- ON 12 MM & 8 MM THK. IN CEILING & SLAB OVERHAUL.
- 20 MM THK. 1.25 FLOORING WITH BEST CORNER AT TOP INCL. SINKING.
- A BRICK FLAT SOUNDING IN FLOORING & FOUNDATION.
- WALLS TO BE MADE FOR SOUNDING, SINKING, LINTEL & SLAB INCLUDING DISTRIBUTORS & JOINTS.
- WATER RESISTANT COATING TO BE DONE IN ALL WORKS INCLUDING STAIR PROOF TO BE PLACED AS PER SPECIFICATION.
- STAIRWAY & PLUMBING FITTING & PIPING COMPLETE AS PER SPECIFICATION.
- ALL OUTSIDE WALLS TO BE 200 MM THK. & ROOF WALL TO BE 75 MM THK. AS STATED WITH H.B. WIRE NETTING IN EVERY 200 MM LAYERS.

For,
Adyama Complex Pvt. Ltd.
By *[Signature]*
Bengal GHG Nirman Pvt. Ltd.
Director

SIGNATURE OF OWNER

CERTIFICATE OF STRUCTURAL ENGINEER

CERTIFIED THAT THE STRUCTURAL DESIGN & DRAWINGS OF BOTH FOUNDATION & SUPER STRUCTURE OF THE BUILDING HAS BEEN MADE BY ME CONSIDERING ALL POSSIBLE LOADS INCLUDING THE SEISMIC LOAD AS PER THE NATIONAL BUILDING CODE OF INDIA & CERTIFIED THAT IT IS SAFE & STABLE IN ALL RESPECTS.

[Signature]
SANKU J. PAREKH
ALL INDIA REGISTERED
STRUCTURAL ENGINEER
NO. 1525, 1526 & 1527
E.S.E. - 17(D) H.M.C.

SIGNATURE OF STRUCTURAL ENGINEER

CERTIFICATE OF ARCHITECT

THE L.B.A. HAS CERTIFIED ON THE PLAN ITSELF WITH FULL RESPONSIBILITY THAT THE BUILDING PLAN HAS BEEN DRAWN UP AS PER PROVISION OF K.M.C. BLDG. RULES 2009, AS AMENDED FROM TIME TO TIME AND THAT THE SITE CONDITION INCLUDING THE WIDTH OF THE ADJUTING ROAD CONFORM WITH THE PLAN AND IT IS A BUILDABLE SITE AND NOT A TANK OR A FILLED UP TANK.

[Signature]
Raj Kumar Agrawal
L.B.A. No. 38
84, ROYD STREET, KOL-16

SIGNATURE OF ARCHITECT

TITLE :- BLOCK - 1 & 2
TYPICAL FLOOR PLAN (5TH, 6TH, 9TH & 15TH),
17TH & 18TH FLOOR PLAN

PROJECT
PROPOSED G+XVIII STORIED
(59.90 MTR. HT.) RESIDENTIAL
BUILDING AT PREMISES NO.
(26+27+28)/1, FORESHORE ROAD,
P.S. - SHIBPUR, DIST. - HOWRAH,
UNDER H.M.C. WARD NO. - 36,
BOROUGH NO. - IV, UNDER DAG
NO. 193, 206, 207, KH. NO. - 56 (RS),
MOUZA - SHIBPUR, SHEET NO. - 94.

SCALE: 1:100
ARCHITECTS
RAJ KUMAR AGRAWAL
88, ROYD STREET,
KOLKATA-16.

