

13TH FLOOR PLAN
BLOCK - 1 & 2

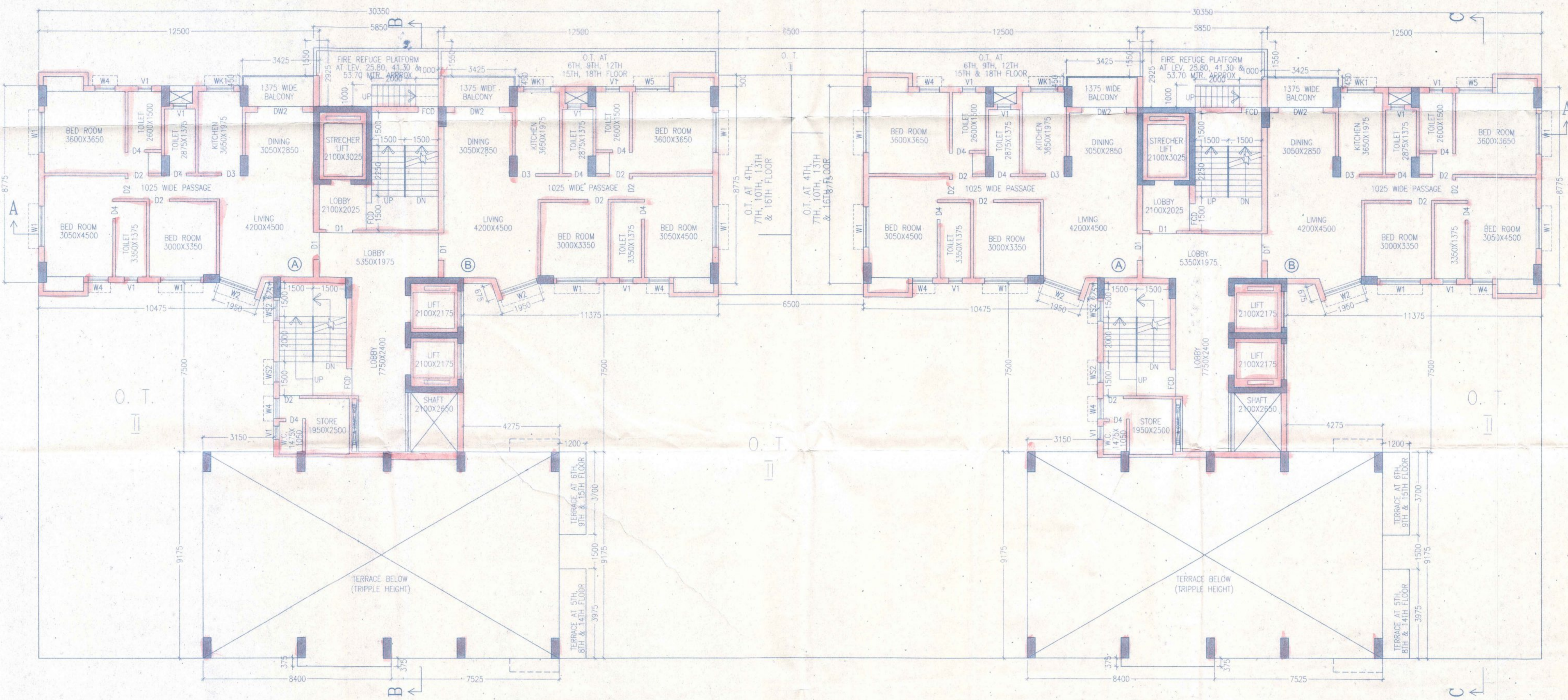

12TH FLOOR PLAN
BLOCK - 1 & 2

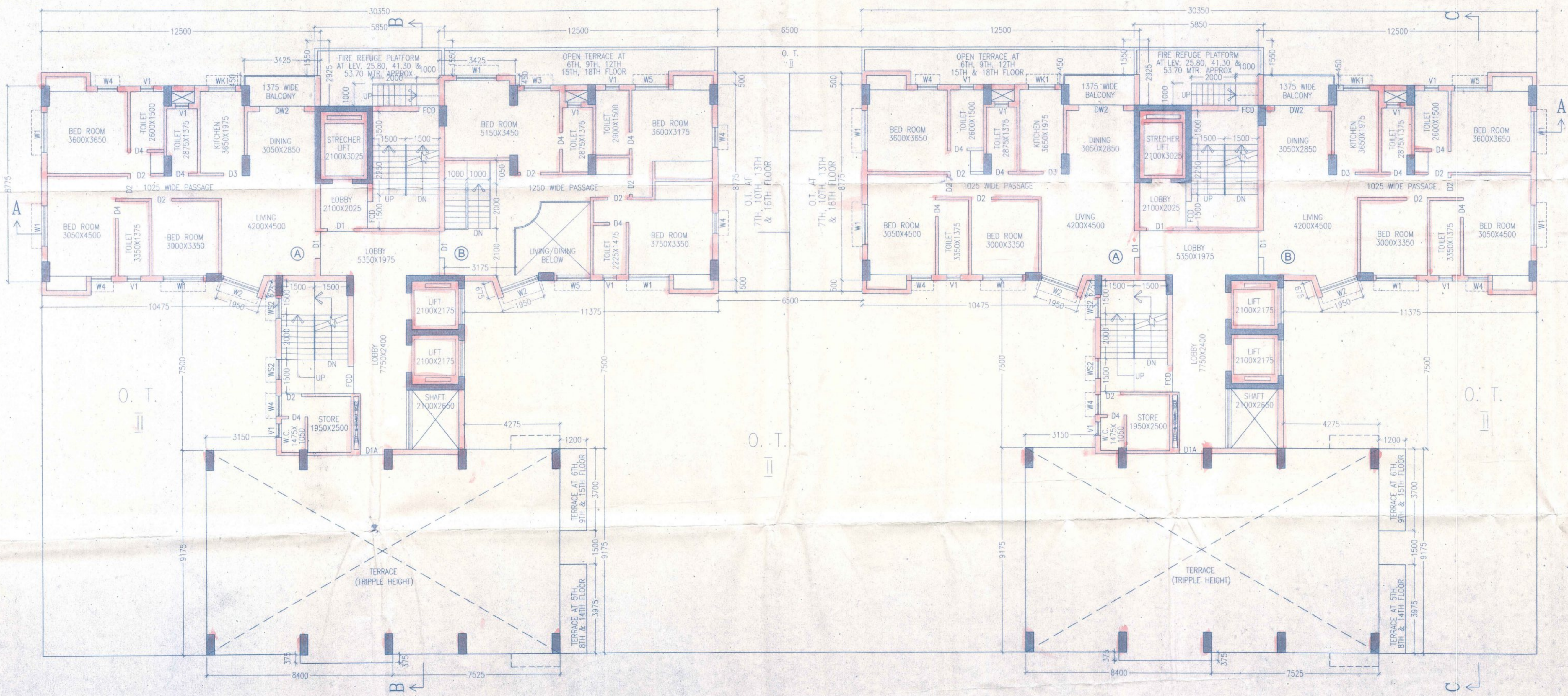

11TH FLOOR PLAN
BLOCK - 1 & 2

UNDERTAKING

I AM UNDERTAKING THAT WHEN THE SEWER LINE WILL BE AVAILABLE, I SHALL TAKE CONNECTION AT MY OWN COST.

SCHEDULE OF DOORS & WINDOWS

TYPE	SILL	LINTEL	SIZE	TYPE	SILL	LINTEL	SIZE
D1	2100	1200x2100	W1	900	2100	1800x1200	
D1A	2100	1100x2100	W2	900	2100	1500x1200	
D2	2100	900x2100	W3	900	2100	1200x1200	
D3	2100	825x2100	W4	900	2100	900x1200	
D4	2100	750x2100	W5	1050	2100	1200x1050	
DW1	2100	2400x2100	W7	1200	2100	1800x900	
DW2	2100	1800x2100	W51	900	2100	1800x1200	
			W52	900	2100	900x1200	

SPECIFICATION OF BUILDING

- ALL DIMENSIONS ARE IN MM.
- LIST CLASS (MCM) BRICK WORK IN SUPER STRUCTURE.
- 1200x1200 MM RIB 150 CLASS BRICK WORK IN 14 MM HSB WIRE NETTING.
- LEAN CONCR. 1:3:6 WITH 10 MM DOWN GRADE STAIRS.
- R.C.C. WORK FOR ROOF, SLAB, LINTEL, BEAM, COLUMN, etc.
- ROOFING SAND PAVES IN 100 MM THK. ON OUTSIDE & INSIDE WALLS ON TO WALL & 6 MM THK. IN CEILING & R.C.C. CHAIR.
- 70 MM THK. L.E.S. FLOORING WITH BEY CONGR. AT TOP INCL. SKIRTING.
- A BRICK FLAT SLAB IN FLOORING & FOUNDATION.
- MILD STEEL 4 MM FOR COLUMN, BEAM, LINTEL & SLAB INCLUDING DISTRIBUTORS & BRIDGES.
- WIRE & BRIDGE FOR SHUTTING OF R.C.C. WORKS INCLUDING STAIRS. TO BE PLACED AS PER DESIGN.
- SAFETY & PLUMBING FITTING & FINISH COMPLETE AS PER DESIGN.
- ALL OUTSIDE WALLS 200 MM THK. & INSIDE WALLS 175 MM THK. AS STATED WITH HSB WIRE NETTING IN EVERY 3RD LAYER.

For,
Adama Complex Pvt. Ltd.
by Constituted Authority
For BENGAL GHOSH NIRMAL PVT. LTD.
Director

SIGNATURE OF OWNER

CERTIFICATE OF STRUCTURAL ENGINEER

I CERTIFY THAT THE STRUCTURAL DESIGN & DRAWINGS OF BOTH FOUNDATION & SUPER STRUCTURE OF THE BUILDING HAS BEEN MADE BY ME CONSIDERING ALL POSSIBLE LOADS INCLUDING THE SEISMIC LOAD AS PER THE NATIONAL BUILDING CODE OF INDIA & CERTIFIED THAT IT IS SAFE & STABLE IN ALL RESPECTS.

[Signature]
S. J. PAREKH
REGISTERED STRUCTURAL ENGINEER
REG. NO. 14523
E.S.E. #17 (1) H.M.C.

SIGNATURE OF STRUCTURAL ENGINEER

CERTIFICATE OF ARCHITECT

THE L.B.A. HAS CERTIFIED ON THE PLAN ITSELF WITH FULL RESPONSIBILITY THAT THE BUILDING PLAN HAS BEEN DRAWN UP AS PER PROVISION OF K.M.C. BLDG. RULES 2009, AS AMENDED FROM TIME TO TIME AND THAT THE SITE CONDITION INCLUDING THE WIDTH OF THE ALLEYS ROAD CONFORM WITH THE PLAN AND IT IS A BUILDABLE SITE AND NOT A TANK OR A FILLED UP TANK.

[Signature]
Raj Kumar Agrawal
L.B.A. No. 28
88, ROYD STREET, KOL-16

SIGNATURE OF ARCHITECT

TITLE - BLOCK - 1 & 2

11TH, 12TH & 13TH FLOOR PLAN

PROJECT
PROPOSED G+XVIII STORIED (59.90 MTR. HT.) RESIDENTIAL BUILDING AT PREMISES NO. (26+27+28)/1, FORESHORE ROAD, P.S. - SHIBPUR, DIST. - HOWRAH, UNDER HMC, WARD NO. - 36, BOROUGH NO. - IV, UNDER DAG NO. 193, 206, 207, KH. NO. - 56 (RS), MOUZA - SHIBPUR, SHEET NO. - 94.

SCALE 1:100 ARCHITECTS

RAJ KUMAR AGRAWAL
88, ROYD STREET, KOLKATA-16.

