

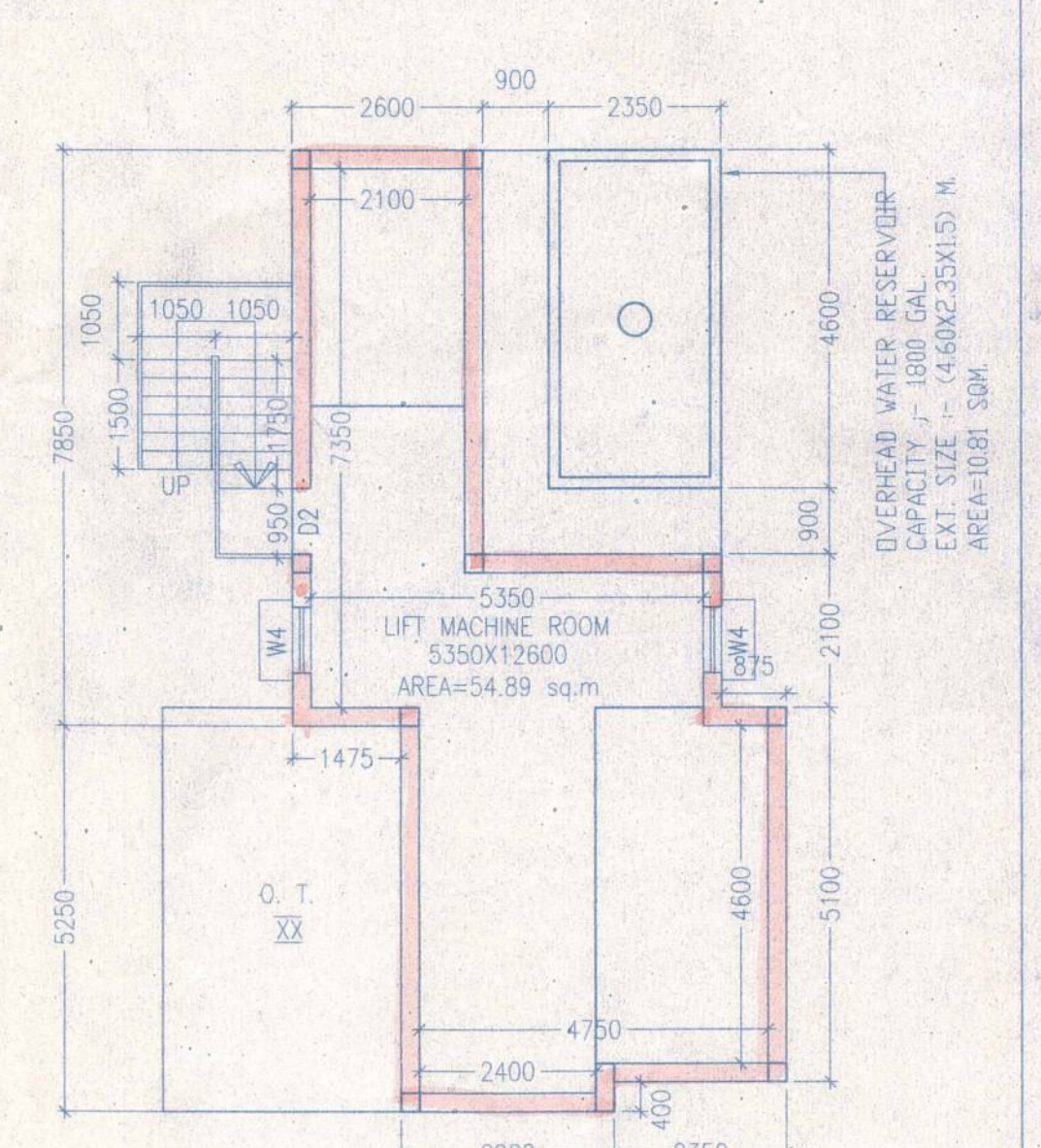

FRONT ELEVATION  
BLOCK - 1 & 2



ABOVE ROOF PLAN  
BLOCK - 1 & 2

**UNDERTAKING**

I AM UNDERTAKING THAT WHEN THE SEWER LINE WILL BE AVAILABLE I SHALL MAKE CONNECTION AT MY OWN COST.

**SCHEDULE OF DOORS & WINDOWS**

TYPE	SILL	LINTEL	SIZE	TYPE	SILL	LINTEL	SIZE
D1	2100	1200x2100	W1	900	2100	1800x1200	
D2	2100	900x2100	W2	900	2100	1500x1200	
D3	2100	825x2100	W3	900	2100	1200x1200	
D4	2100	750x2100	W4	900	2100	900x1200	
DW1	2100	2400x2100	W1	1050	2100	1500x1050	
DW2	2100	1800x2100	W2	1200	2100	600x900	
			W51	900	2100	1800x1200	
			W52	900	2100	900x1200	

**SPECIFICATION OF BUILDING**

1. ALL DIMENSIONS ARE IN MM.
2. 1ST CLASS CEMENT BRICK WORK IN SUPER STRUCTURE.
3. 12000 MM THK. 1ST CLASS BRICK WORK IN WITH H.E. WIRE MESH NETTING.
4. LEAN CONC. 1:3:6 WITH 10 MM DOWN GAZER STANCHIONS.
5. R.C.C. WORK FOR ROOF, SLAB, LINTEL, BEAM, COLUMN, etc.
6. CEMENT SAND PLASTER IS MM THK. ON OUTSIDE & INSIDE WALLS ON 100 MM H.E. WIRE MESH IN CORNER & R.C.C. CORNER.
7. 20 MM THK. P.P.S. FLOORING WITH WIRE FLOORING ON TOP INCL. SANDING.
8. A BRICK TOP SOLE IN FLOORING & FOUNDATION.
9. MILD STEEL T.B.S. FOR COLUMNS, BEAMS, LINTELS & SLABS INCLUDING CORROSIONERS & BRACKETS.
10. WIRE & LABOR FOR SHUTTERING OF R.C.C. WORKS INCLUDING SCAFFOLD.
11. SMOOTH & FINISH, FITTING & FINISH COMPLETE AS PER DRAWING.
12. ALL OUTSIDE WALLS 250 MM THK. & INSIDE WALLS 125 MM THK. AS STATED WITH H.E. WIRE NETTING IN EVERY 300 CM.

For:  
Adama Complex Pvt. Ltd.  
by Constituted Attorney  
Bengal GHG Nirman Pvt. Ltd.  
Director

**SIGNATURE OF OWNER**

**CERTIFICATE OF STRUCTURAL ENGINEER**

CERTIFIED THAT THE STRUCTURAL DESIGN & DRAWINGS OF BOTH FOUNDATION & SUPER STRUCTURE OF THE BUILDING HAS BEEN MADE BY ME CONSIDERING ALL POSSIBLE LOADS INCLUDING THE SEISMIC LOAD AS PER THE NATIONAL BUILDING CODE OF INDIA & CERTIFIED THAT IT IS SAFE & STABLE IN ALL RESPECTS.

*S. K. J. PAREKH*  
S.K. J. PAREKH  
ALL INDIA REGISTERED CIVIL ENGINEER  
M.C.E. NO. 17421/M.C.

**SIGNATURE OF STRUCTURAL ENGINEER**

**CERTIFICATE OF ARCHITECT**

THE I.B.A. HAS CERTIFIED ON THE PLAN ITSELF WITH FULL RESPONSIBILITY THAT THE BUILDING PLAN HAS BEEN DRAWN UP AS PER PROVISION OF K.M.C. BLDG. RULES 2009, AS AMENDED FROM TIME TO TIME AND THAT THE SITE CONDITION INCLUDING THE WIDTH OF THE ABUTTING ROAD CONFORM WITH THE PLAN AND IT IS A BUILDABLE SITE AND NOT A TANK OR A FILLED UP TANK.

*Raj Kumar Agrawal*  
Raj Kumar Agrawal  
I.B.A. No. 28  
88, ROYD STREET, KOL-16

**SIGNATURE OF ARCHITECT**

TITLE - BLOCK - 1 & 2  
FRONT ELEVATION, ROOF PLAN,  
ABOVE ROOF PLAN

PROJECT  
PROPOSED G+XVIII STORIED  
(59.90 MTR. HT.) RESIDENTIAL  
BUILDING AT PREMISES NO.  
(26+27+28)/1, FORESHORE ROAD,  
P.S. - SHIBPUR, DIST. - HOWRAH,  
UNDER HMC, WARD NO. - 36,  
BOROUGH NO. - IV, UNDER DAG  
NO. 193, 206, 207, KH. NO. - 56 (RS),  
MOUZA - SHIBPUR, SHEET NO. - 94.

SCALE 1:100  
ARCHITECTS  
RAJ KUMAR AGRAWAL  
88, ROYD STREET,  
KOLKATA-16.

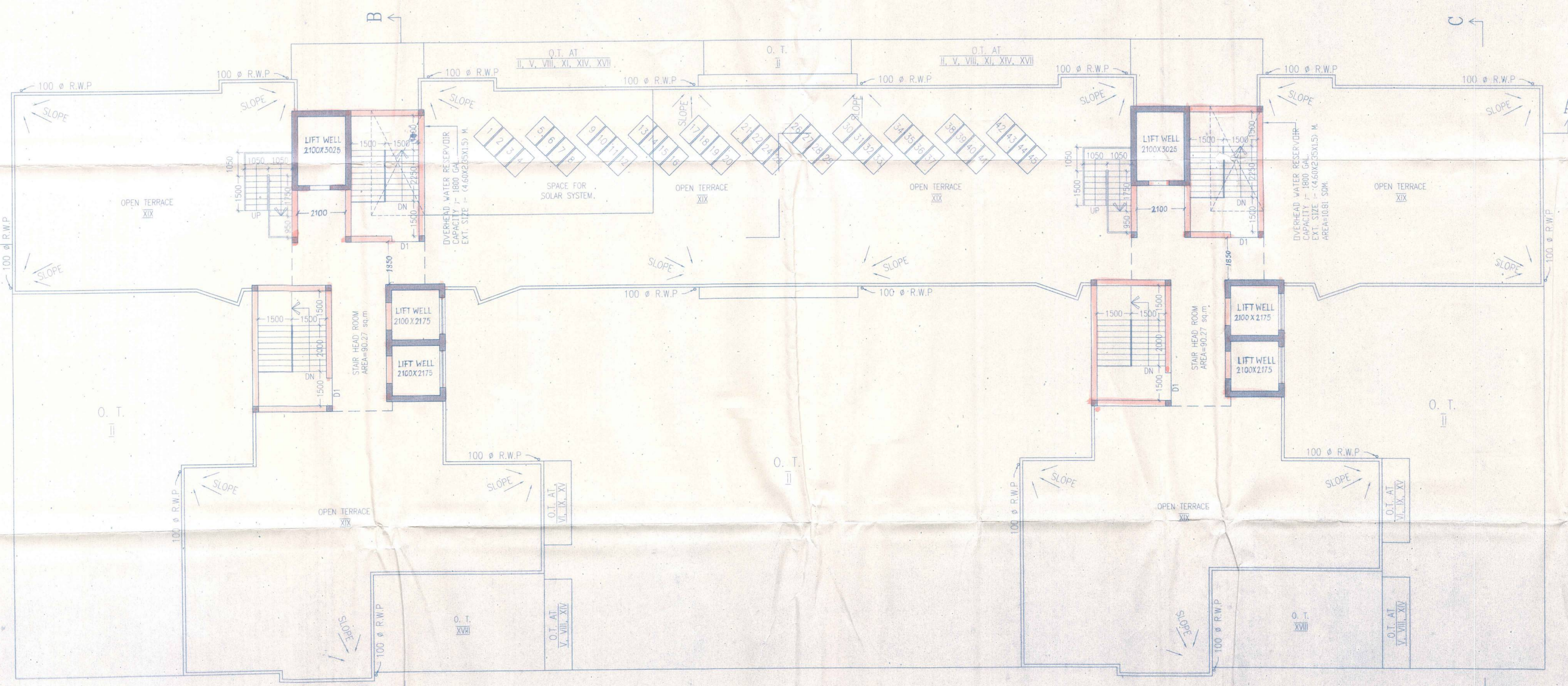

ROOF PLAN  
BLOCK - 1 & 2