

PROPOSED SITE PLAN OF "THE CITY BLOCK" A PLOT AT MOUZA: RAGHABPUR ; J.L. NO: 260/66, P. S . PURULIA(T), DIST: PURULIA UNDER PURULIA MUNICIPALITY WARD NO.21, NEW HOLDING NO.2266/50/B & 50, REF. R. S. KHATIAN NO.1198, R. S. PLOT NO.3882/PART, SITUATED ON DESHBANDHU ROAD,PURULIA.

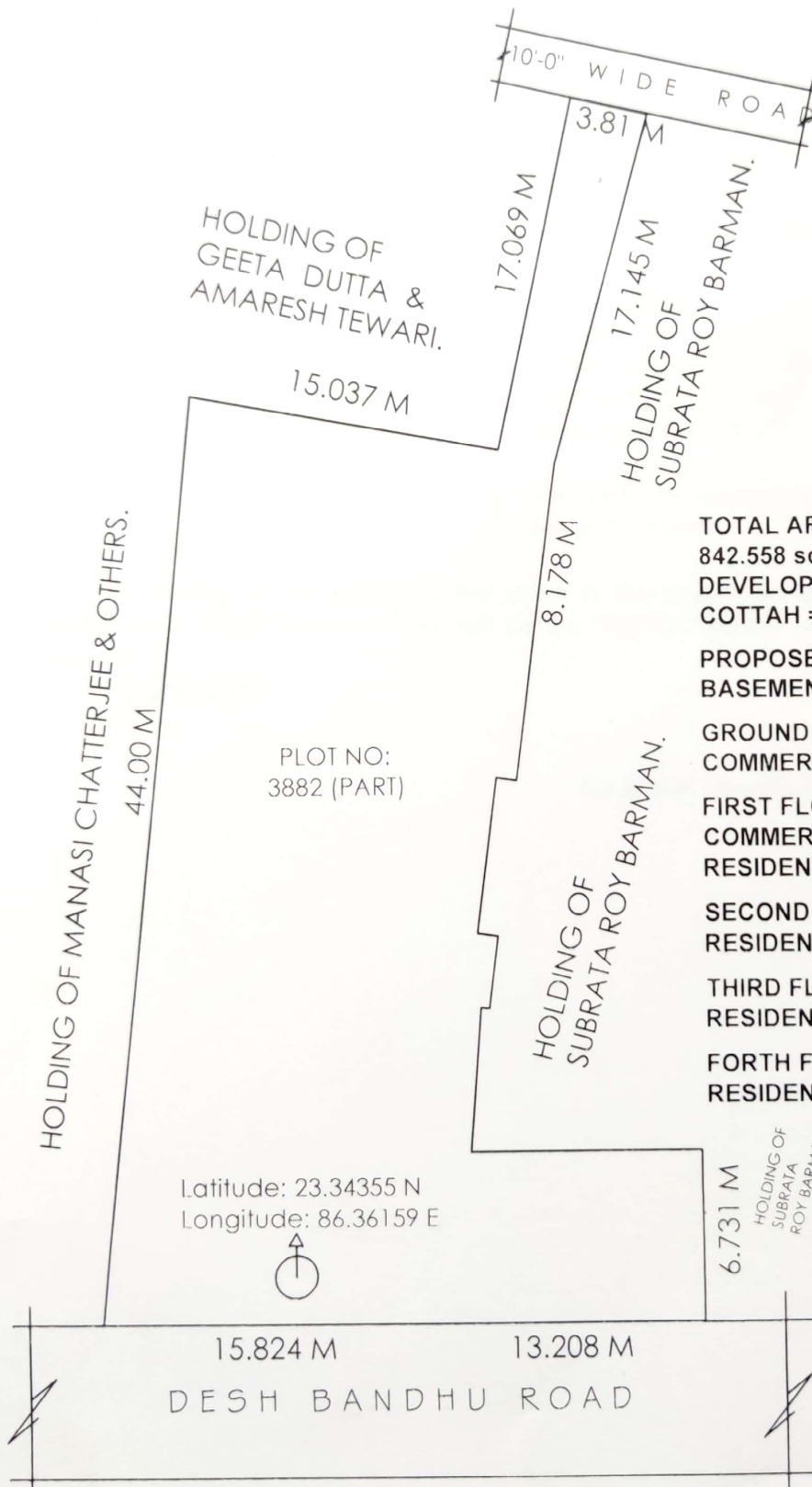

Latitude: 23.34355 N
Longitude: 86.36159 E

TOTAL AREA OF THE PLOT= 12.59 Cottah = 842.558 sqm
DEVELOPMENT AREA OF PLOT = 12.406 COTTAH = 830.14 sqm

PROPOSED BUILT-UP-AREA

BASEMENT AREA	= 447.044 SQM
GROUND FLOOR AREA	
COMMERCIAL AREA	= 460.224 SQM
FIRST FLOOR TOTAL AREA	= 525.00 SQM
COMMERCIAL AREA	= 376.732 SQM
RESIDENTIAL AREA	= 148.268 SQM
SECOND FLOOR	
RESIDENTIAL AREA	= 524.504 SQM
THIRD FLOOR AREA	
RESIDENTIAL AREA	= 524.504 SQM
FORTH FLOOR AREA	
RESIDENTIAL AREA	= 524.504 SQM

DRAWN BY:

SITE PLAN
SCALE: 1:600

JAHARLAL MUKHERJEE
CONSULTANT CIVIL ENGINEER
MUNSIFFDAGA, PURULIA
LIC. NO: 1022/1922