

GROUND FLOOR PLAN SCALE- 1:100

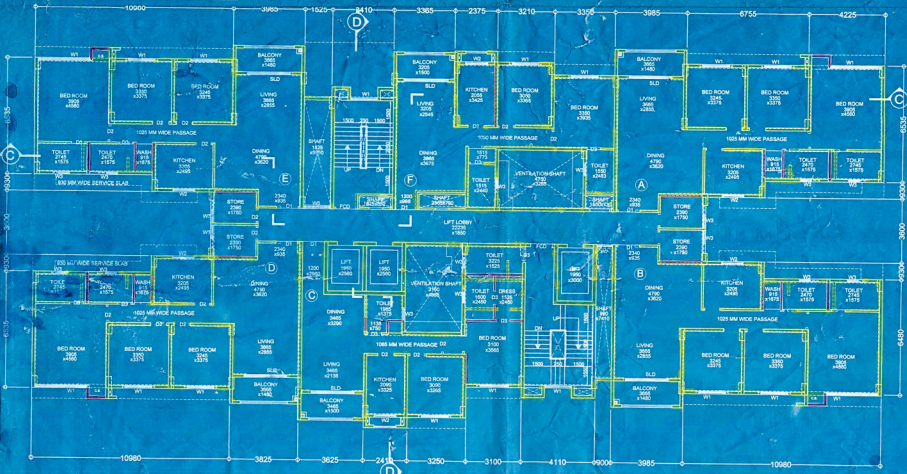

1ST TO 6TH FLOOR PLAN SCALE- 1:100

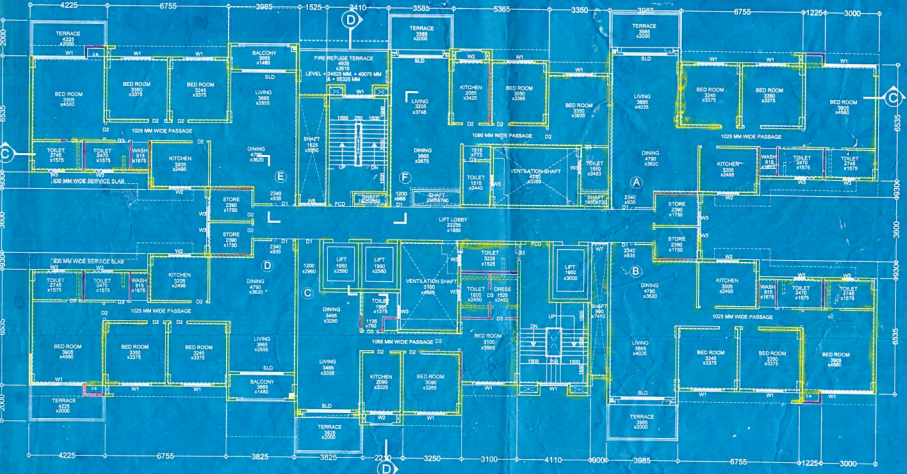

7TH, 10TH & 13TH FLOOR PLAN SCALE- 1:100

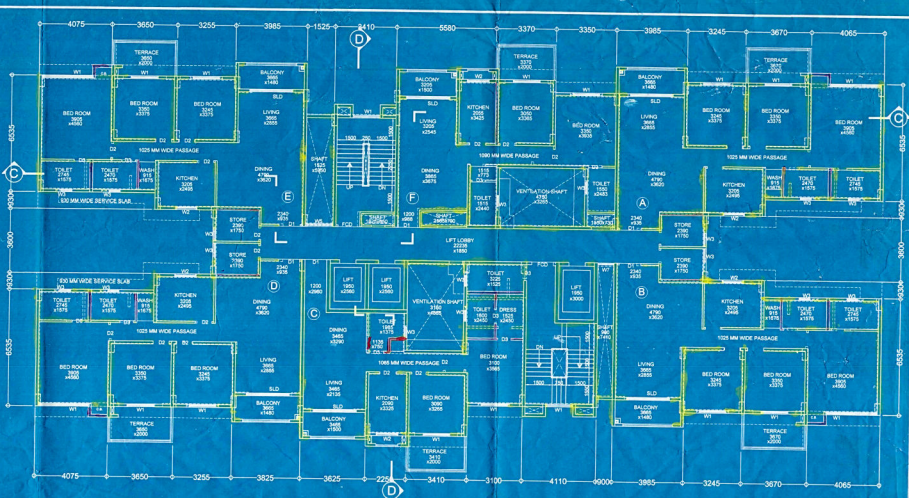

8TH, 11TH & 14TH FLOOR PLAN SCALE- 1:100

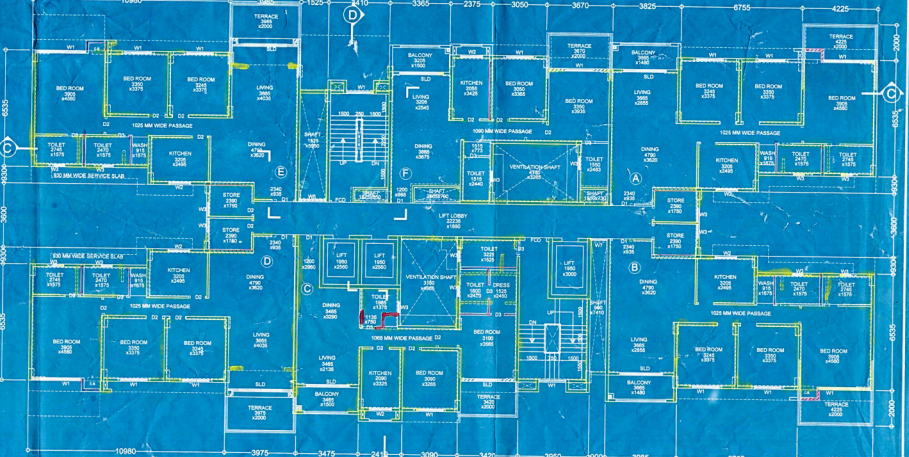

9TH & 12TH FLOOR PLAN SCALE- 1:100

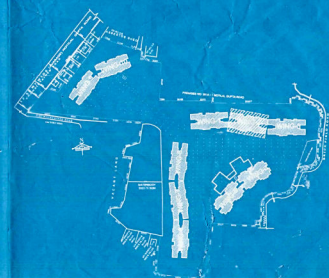

KEY PLAN

Entire Site is To Be Raised by 350 mm As Flooding Allowance To Avoid Water Logging At Site.

DECLARATION OF REVIEWER:
I HAVE CHECKED THE STRUCTURAL CALCULATIONS MADE BY SHRI DINDI PRADIP KHANNA, E.E. & IS. THE CALCULATION IS FOUND CORRECT AND STRUCTURE IS SAFE AND STABLE IN ALL RESPECT.

DECLARATION OF OWNER :

- I SHALL ENGAGE ARCHITECT & ESE DURING CONSTRUCTION
- I SHALL APPLY ALL GUIDE UNCORRECTED BY W.B.E.F.S. AND W.B. POLLUTION CONTROL BOARD AND OBSERVATION OF E.O.(P) & P.N.C.
- NO CONSTRUCTION WILL BE MADE IN THE WATER BODY
- THE DOCUMENTS SUBMITTED ARE TRUE TO THE BEST OF MY KNOWLEDGE IF ANY DOCUMENT IS FOUND FAKE, M.C. AUTHORITY WILL REVOKE THE SANCTION PLAN.

DECLARATION OF STRUCTURAL ENGINEER :

THE STRUCTURAL DESIGN DRAWINGS OF BOTH FOUNDATION AND SUPERSTRUCTURE HAS BEEN MADE BY ME CONSIDERING ALL PROVISIONS AS MANDATED FROM TIME TO TIME AND THAT THE SITE CONDITION INCLUDING THE WIDTH OF ABUTTING BITUMINOUS ROAD OF WIDTH 12.5 M HAS BEEN MEASURED AND VERIFIED BY ME. IT IS A SOLID LAND OVER WHICH THE PROPOSAL HAS BEEN MADE. THE NONWATER BODY OF AREA 803.75 SQUARE METRE SEPARATELY DEMARCATED THE ENTIRE PRESENCE IS BOUNDED BY BOUNDARY WALL.

DECLARATION OF ARCHITECT :

CERTIFYING WITH FULL RESPONSIBILITY THAT THE BUILDING PLAN HAS BEEN DRAWN UP AS PER PROVISION OF M.C. BUILDING RULES, 2000 AS AMENDED FROM TIME TO TIME AND THAT THE SITE CONDITION INCLUDING THE WIDTH OF ABUTTING BITUMINOUS ROAD OF WIDTH 12.5 M HAS BEEN MEASURED AND VERIFIED BY ME. IT IS A SOLID LAND OVER WHICH THE PROPOSAL HAS BEEN MADE. THE NONWATER BODY OF AREA 803.75 SQUARE METRE SEPARATELY DEMARCATED THE ENTIRE PRESENCE IS BOUNDED BY BOUNDARY WALL.

PROJECT :

REVISED PLAN PROPOSAL FOR SANCTIONED UNDER R26 (2A & 2B) FOR 2 NOS OF B+G+14 (WING-1 & 8), 2 NOS OF B+G+16 (WINGS 2 & 7), 1 NO OF B+G+18 (WING-10) & 5 NOS OF B+G+18 (WING-3, 4, 5, 6 & 9) STORED RESIDENTIAL BUILDINGS WITH B+G-1 STORED CLUB BUILDING. B.S PERMIT NO: 2014130224, DATED: 03.09.2014, AT PREMISES NO- 591A MOTTAL GUFFA ROAD, KOLKATA-700 008, W- 122, B-XIII, UNDER KOLKATA MUNICIPAL CORPORATION.

| | |
|-------------|----------------------|
| JOB NO | TITLE : WING- 2 |
| DATE | FLOOR PLANS |
| REVISION NO | SCALE : As mentioned |
| DEALT BY | Mounika |
| CHECKED | Suvadip |
| DATE | 10.09.2015 |

S&S **HARSH SANON**
COUNCIL OF ARCHITECTURE
 REGISTRATION NO. CA/9013556
SANON SEN & ASSOCIATES (P) LTD.
 3 RUBER STREET, KOLKATA-700 071
 PHONES: 93-2246479, 22278484, 22122505;
 FAX: 2226 6917 www.sanonson.com