

15TH FLOOR PLAN
SCALE: 1:100

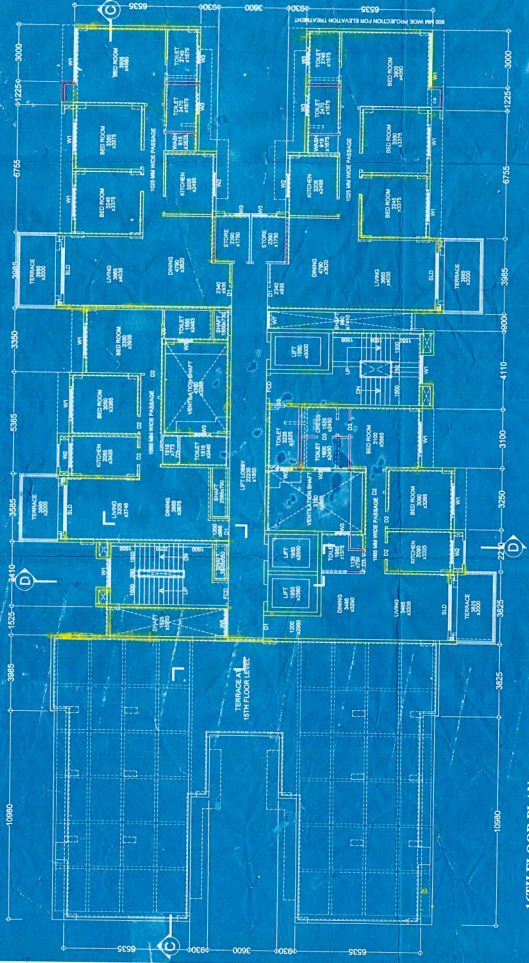

16TH FLOOR PLAN
SCALE: 1:100

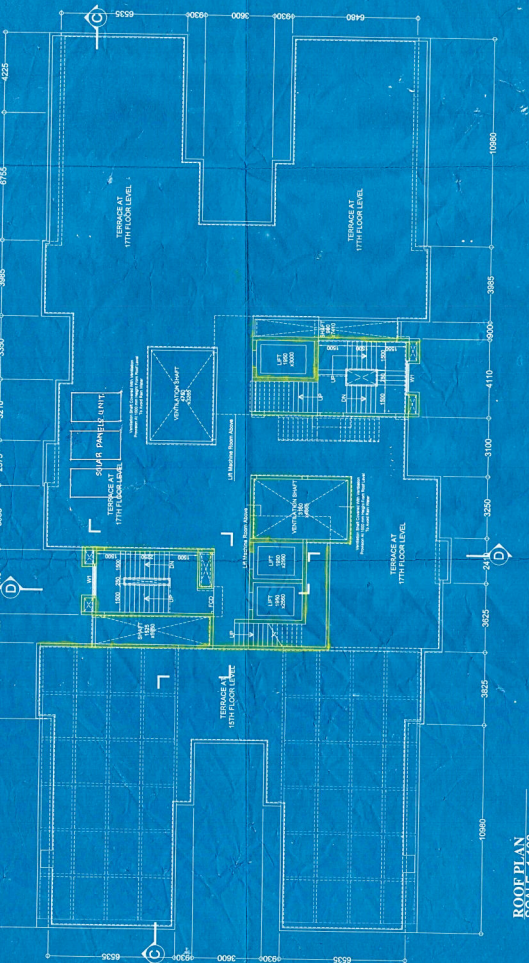

ROOF PLAN
SCALE: 1:100

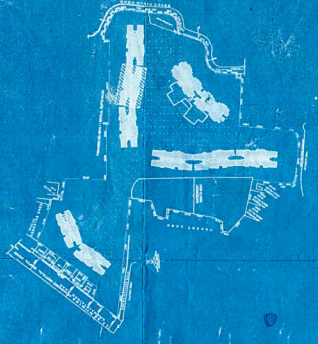

KEY PLAN

- SANCTIONED BUT NOT CONSTRUCTED
- PROPOSED
- SANCTIONED AND CONSTRUCTED

Entire Site is To Be Fenced By 3.00 mtrs. Ht. Fencing Allowance. To Avoid Water Logging At Site.

DECLARATION OF REVIEWER:

I HAVE CHECKED THE STRUCTURAL CALCULATIONS MADE BY SH. CHANDU PRASAD AND STABLE & SAFE. THE CALCULATION IS FOUND CORRECT AND STRUCTURE IS SAFE AND STABLE. IN ALL RESPECTS.

CHANDU PRASAD
M.B.E., S.E. (S.E. 1)
No. 303/2011

DECLARATION OF OWNER:

1. I SHALL ENGAGE ARCHITECT & E.C.E. DURING CONSTRUCTION.
 2. I SHALL APPLY ALL GUIDELINES DIRECTED BY W.P.S. & W.E.
 3. NO CONSTRUCTION WILL BE MADE IN THE WATER LOGGING OF FOC.
- DECLARATION OF ARCHITECT:
- I HAVE CHECKED THE STRUCTURAL CALCULATIONS MADE BY SH. CHANDU PRASAD AND STABLE & SAFE. THE CALCULATION IS FOUND CORRECT AND STRUCTURE IS SAFE AND STABLE. IN ALL RESPECTS.

DECLARATION OF STRUCTURAL ENGINEER:

I HAVE CHECKED THE DESIGN DRAWINGS OF BOTH FOUNDATION AND SUPERSTRUCTURE HAS BEEN MADE BY ME AND CERTIFIED THAT IT IS SAFE AND STABLE IN ALL RESPECTS. THE ABOVE CALCULATION HAVE BEEN MADE IN ACCORDANCE WITH THE CODE OF PRACTICE FOR STRUCTURAL DESIGN OF CONCRETE AND STEEL STRUCTURES. I AM A MEMBER OF THE INDIAN INSTITUTE OF STRUCTURAL ENGINEERS (I.I.S.E.), KOLKATA-700 002.

CHANDU PRASAD
M.B.E., S.E. (S.E. 1)
No. 303/2011

DECLARATION OF ARCHITECT:

I HAVE CHECKED THE DESIGN DRAWINGS OF BOTH FOUNDATION AND SUPERSTRUCTURE HAS BEEN MADE BY ME AND CERTIFIED THAT IT IS SAFE AND STABLE IN ALL RESPECTS. THE ABOVE CALCULATION HAVE BEEN MADE IN ACCORDANCE WITH THE CODE OF PRACTICE FOR STRUCTURAL DESIGN OF CONCRETE AND STEEL STRUCTURES. I AM A MEMBER OF THE INDIAN INSTITUTE OF STRUCTURAL ENGINEERS (I.I.S.E.), KOLKATA-700 002.

CHANDU PRASAD
M.B.E., S.E. (S.E. 1)
No. 303/2011

PROJECT:

REVISED PLAN PROPOSAL FOR SANCTIONED UNDER BAY (3, 4, 5, 6, 7, 8, 9, 10) & NOS OF B-G-14 (WING-1 & 8), 2 NOS OF B-G-16 (WING-2 & 7), 1 NO OF B-G-14 (WING-3 & 5 NOS OF B-G-16 (WING-3, 4, 5, 6 & 9) STORED RESIDENTIAL BUILDINGS WITH B-G-1 STORED CLUB BUILDING, BS PERMIT NO: 2014/130224, DATED: 03.09.2014, AT PREMISES MUNICIPAL CORPORATION.

CHANDU PRASAD
M.B.E., S.E. (S.E. 1)
No. 303/2011

DECLARATION OF ARCHITECT:

I HAVE CHECKED THE DESIGN DRAWINGS OF BOTH FOUNDATION AND SUPERSTRUCTURE HAS BEEN MADE BY ME AND CERTIFIED THAT IT IS SAFE AND STABLE IN ALL RESPECTS. THE ABOVE CALCULATION HAVE BEEN MADE IN ACCORDANCE WITH THE CODE OF PRACTICE FOR STRUCTURAL DESIGN OF CONCRETE AND STEEL STRUCTURES. I AM A MEMBER OF THE INDIAN INSTITUTE OF STRUCTURAL ENGINEERS (I.I.S.E.), KOLKATA-700 002.

CHANDU PRASAD
M.B.E., S.E. (S.E. 1)
No. 303/2011

PROJECT:

REVISED PLAN PROPOSAL FOR SANCTIONED UNDER BAY (3, 4, 5, 6, 7, 8, 9, 10) & NOS OF B-G-14 (WING-1 & 8), 2 NOS OF B-G-16 (WING-2 & 7), 1 NO OF B-G-14 (WING-3 & 5 NOS OF B-G-16 (WING-3, 4, 5, 6 & 9) STORED RESIDENTIAL BUILDINGS WITH B-G-1 STORED CLUB BUILDING, BS PERMIT NO: 2014/130224, DATED: 03.09.2014, AT PREMISES MUNICIPAL CORPORATION.

CHANDU PRASAD
M.B.E., S.E. (S.E. 1)
No. 303/2011

TITLE: WING-2

SCALE: As mentioned

DATE: 18.09.2015



SANJAY SEN & ASSOCIATES (P) LTD.

PHONE: 91-93-22484579, 22270069, 91-93-22484579
FAX: 2226 6917 www.sanseni.com