

9TH & 12TH FLOOR PLAN  
SCALE- 1:100

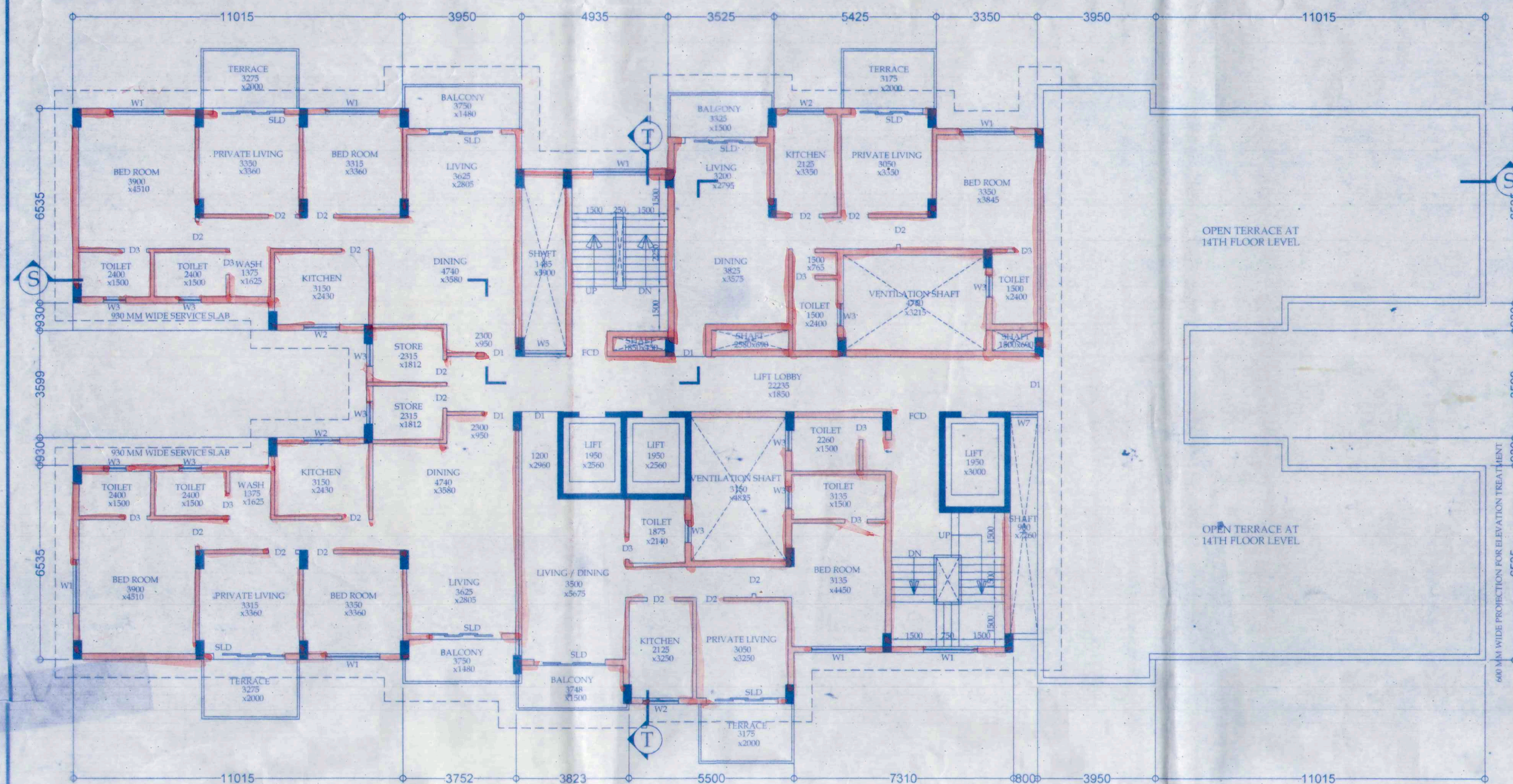

14TH FLOOR PLAN  
SCALE- 1:100

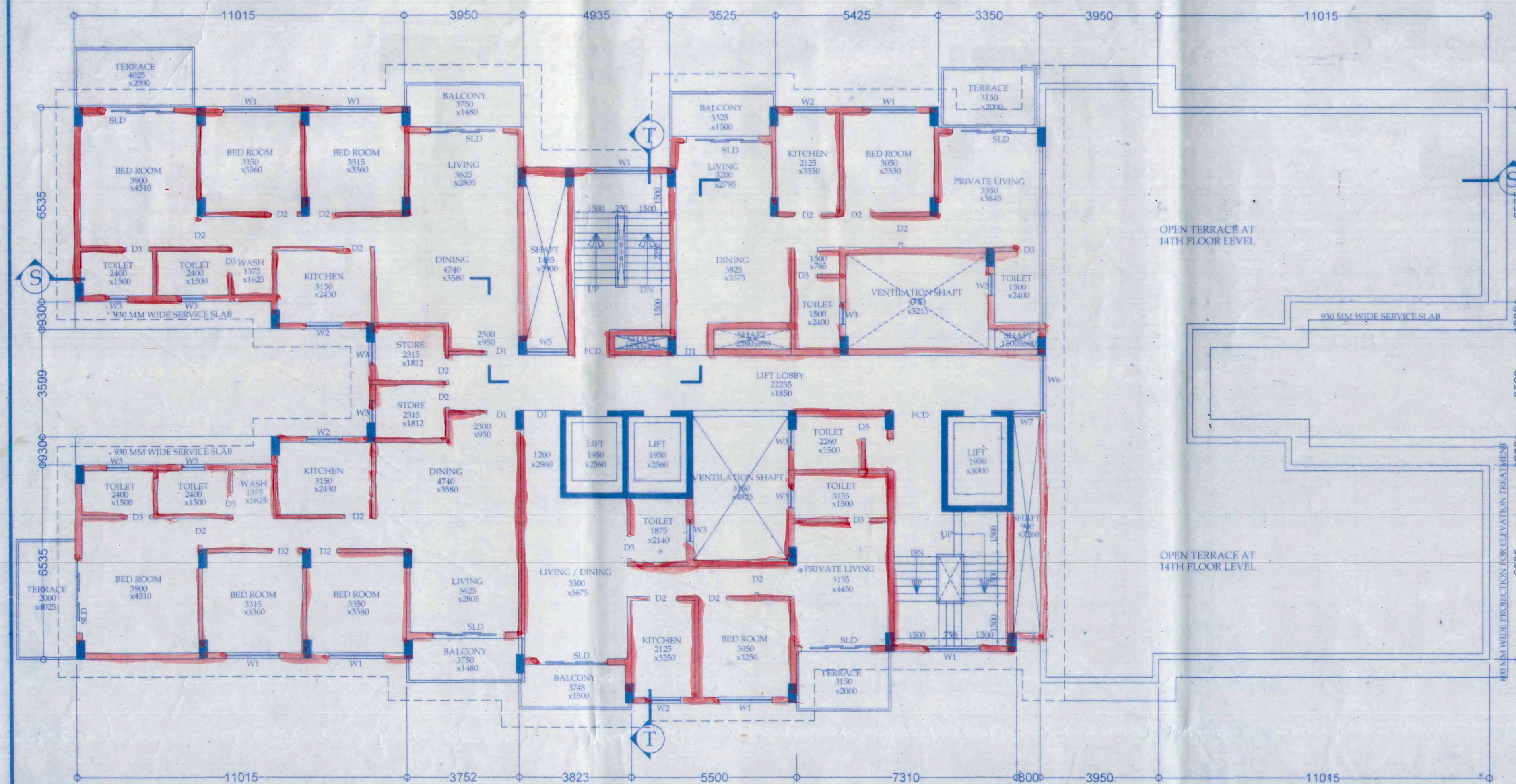

15TH FLOOR PLAN  
SCALE- 1:100

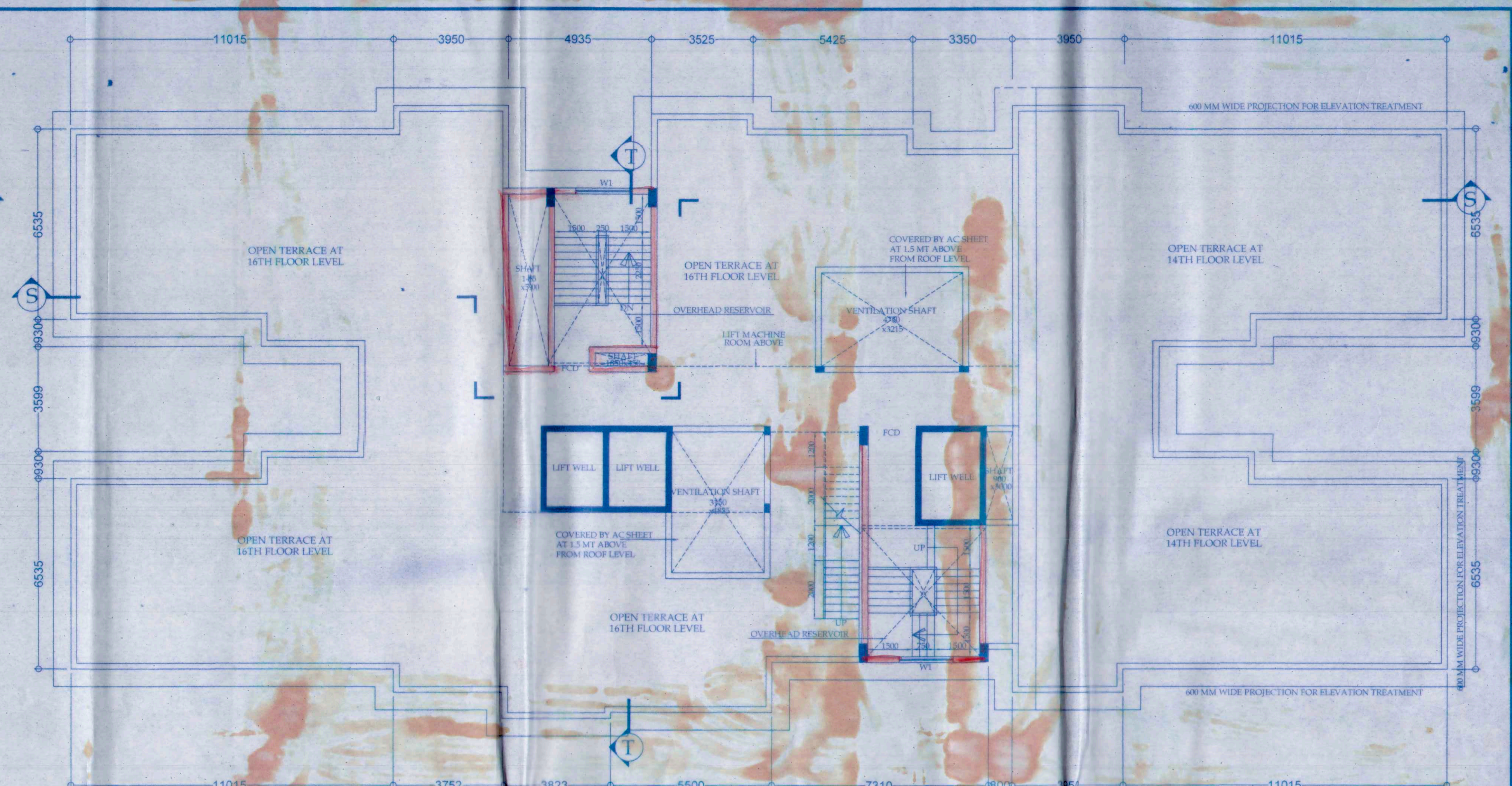

ROOF PLAN  
SCALE- 1:100

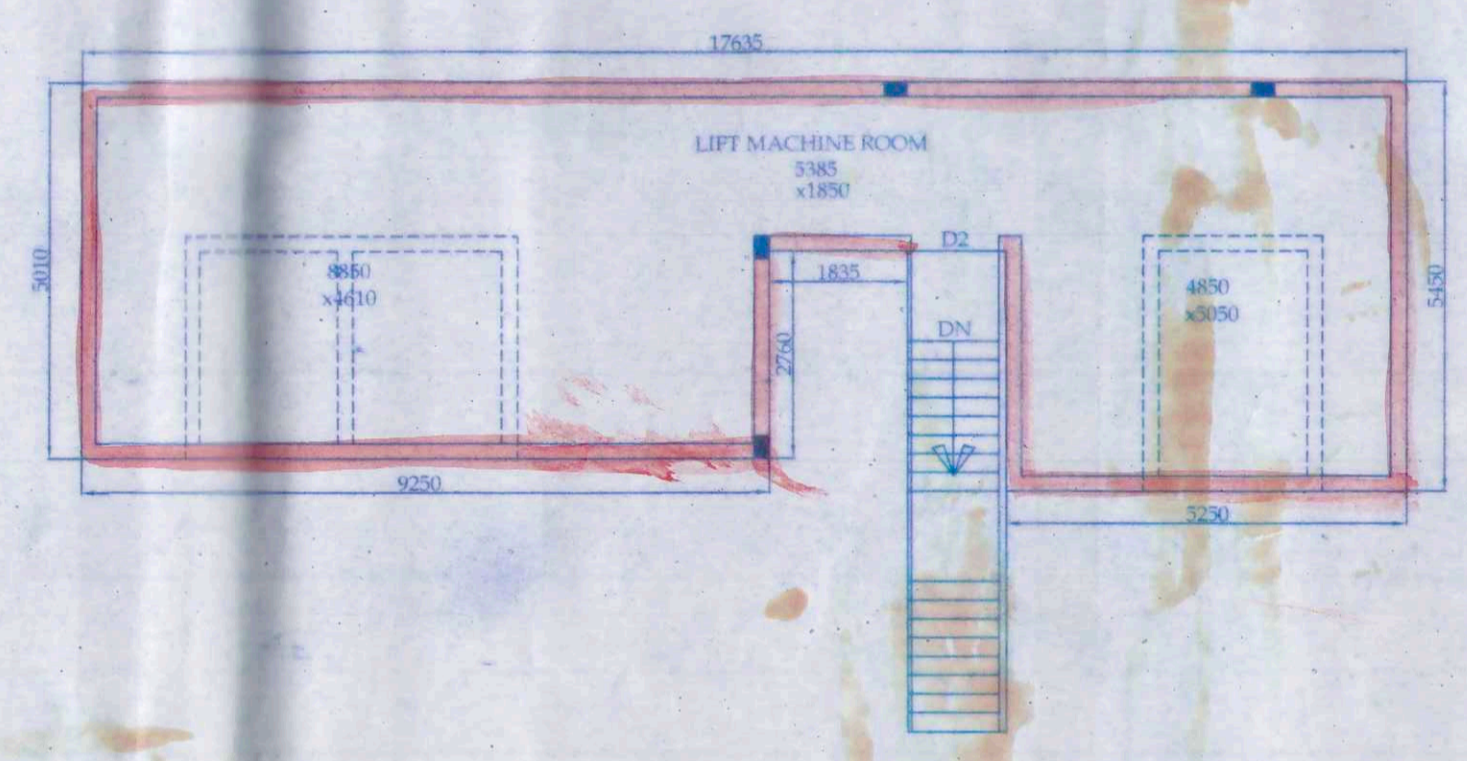

LIFT MACHINE ROOM PLAN  
SCALE- 1:100



KEY PLAN



APPROVED  
ASSISTANT ENGINEER (C)  
BOROUGH No. - 13

Approved by M. & C  
dt. 28.02.2013

Approved by M. & C  
dt. 28.02.2014

THE SANCTION IS VALID  
UP TO 03.07.2019

DECLARATION OF REVIEWER:  
I HAVE CHECKED THE STRUCTURAL CALCULATIONS MADE BY SRI CHANDI PROSAD KHANRA, E.S.E. /2. THE CALCULATION IS FOUND CORRECT AND STRUCTURE IS SAFE AND STABLE IN ALL RESPECT.

MS. MITA SAHA  
M.I.E., M.E. (Struct), C.E.  
ESE-9214  
AG-89, Sec-11, Salt Lake  
Mob: 9831988113

DECLARATION OF OWNER :  
1. I SHALL ENGAGE ARCHITECT & ESE DURING CONSTRUCTION  
2. I SHALL APPLY ALL GUIDE LINES DIRECTED BY W.B.E.S. AND W.B. POLLUTION CONTROL BOARD AND OBSERVATION OF DG (PMU) OF KMC  
3. NO CONSTRUCTION WILL BE MADE IN THE WATER BODY  
4. THE DOCUMENTS SUBMITTED ARE TRUE TO THE BEST OF MY KNOWLEDGE IF ANY DOCUMENT IS FOUND FAKE, KMC AUTHORITY WILL REVOKE THE SANCTION PLAT

DECLARATION OF STRUCTURAL ENGINEER :  
THE STRUCTURAL DESIGNS DRAWINGS OF BOTH FOUNDATION AND SUPERSTRUCTURE HAS BEEN MADE BY ME CONSIDERING ALL POSSIBLE LOADS INCLUDING THE SEISMIC LOAD AS PER THE NATIONAL BUILDING CODE OF INDIA AND CERTIFIED THAT IT IS SAFE AND STABLE IN ALL RESPECTS THE ABOVE CALCULATION HAVE BEEN MADE BASED ON SOIL TEST REPORT DONE BY DR. MADHUSUDAN NAYAK, C.E. TESTING COMPANY PVT. LTD. 124A N.S.C. BOSE ROAD, KOLKATA-700 092.

DECLARATION OF ARCHITECT :  
CERTIFYING WITH FULL RESPONSIBILITY THAT THE BUILDING PLAN HAS BEEN DRAWN UP AS PER PROVISION OF KMC BUILDING RULE- 2009 AS AMENDED FROM TIME TO TIME AND THAT THE SITE CONDITION INCLUDING THE WIDTH OF ABUTTING BITUMINUS ROAD OF WIDTH 12.5 M HAS BEEN MEASURED AND VERIFIED BY ME. IT IS A SOLID LAND OVER WHICH THE PROPOSAL HAS BEEN MADE. THE POND/WATER BODY OF AREA 5823.75 SQUARE METRE SEPARATELY DEMARCATED. THE ENTIRE PREMISES IS BOUNDED BY BOUNDARY WALL.

HARSH SANON COUNCIL OF ARCHITECTURE REGISTRATION NO. CA/90/13564		HARSH SANON COUNCIL OF ARCHITECTURE REGISTRATION NO. CA/90/13566	
<b>PROJECT :</b>			
PROPOSED PLAN OF 2 NOS OF B+G+14 (WING-1 & 8), 2 NOS OF B+G+16 (WING- 2 & 7), 1 NO OF B+G+15 (WING-10) & 5 NOS OF B+G+18 (WING- 3, 4, 5, 6 & 9) STORIED RESIDENTIAL BUILDINGS WITH B+G+1 STORIED CLUB BUILDING AT PREMISES NO.- 591A MOTILAL GUPTA ROAD, KOLKATA-700 008, W- 122, B-XIII, UNDER KOLKATA MUNICIPAL CORPORATION.			
JOB NO.	TITLE : WING- 10		
DRG. NO. CA/33	FLOOR PLANS		
REVISION NO.	SCALE As mentioned	DEALT BY Moumita	CHECKED Suvadip
DATE 15.11.12			
<b>SANON SEN &amp; ASSOCIATES (P) LTD.</b>			
5, RUSSEL STREET, KOLKATA-700 071 PHONE-91-33-2264579, 22278068, 22172505; FAX:2226 6917 www.sanonsen.com			