

FLAT STATEMENT

FLOOR POSITION	TOTAL NO. OF FLAT	TYPE OF FLAT	NO. OF FLAT
FIRST FLOOR	4	2BHK	3
		1BHK	1
SECOND FLOOR	4	2BHK	3
		1BHK	1
THIRD FLOOR	4	2BHK	3
		1BHK	1

ALL TOTAL 2BHK FLAT = 9 NOS.

ALL TOTAL 1BHK FLAT = 3 NOS.

ALL TOTAL FLAT = 12 NOS.

Bhaskar Burman
BHASKAR BURMAN
D.C.E.
Engineer, Planner & Estimator
L.B.S. No. - B
15A, A. C. Paul Street, Ariadaha, Kol - 57
No. B-30 Date 19-20

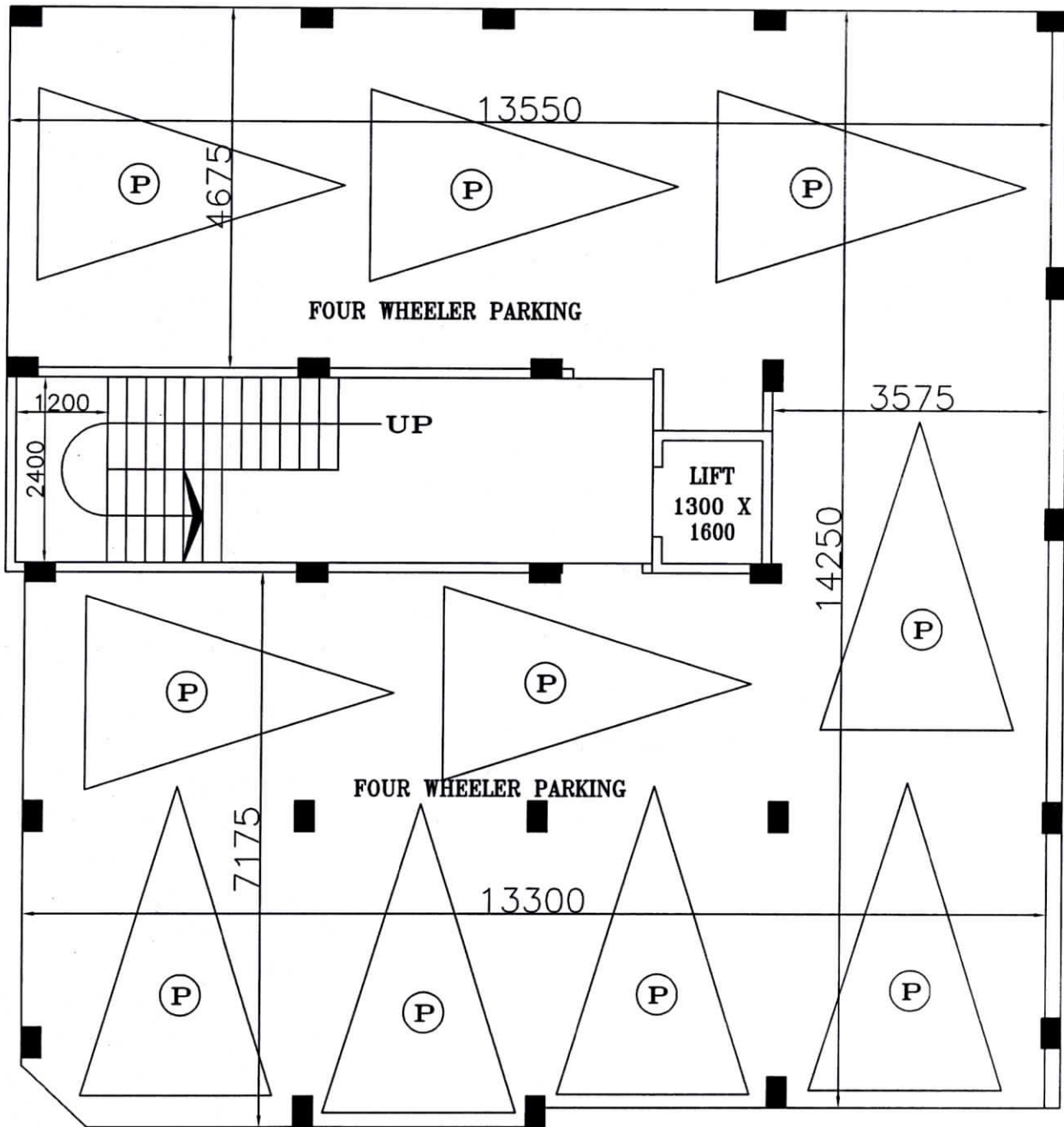

GROUND FLOOR PLAN

AREA STATEMENT		
MARKED	TYPE	CARPET AREA (SQ.M.)
1	10 NOS. FOUR WHEELER PARKING	171.09
2	STAIR & LIFT AREA	23.14

Bhaskar Burman
BHASKAR BURMAN
 D.C.E.
 Engineer, Planner & Estimator
 L.B.S. No. - B
 15A, A. C. Paul Street, Ariadaha, Kol - 57
 LIC No. - *f-30* Year *19-20*

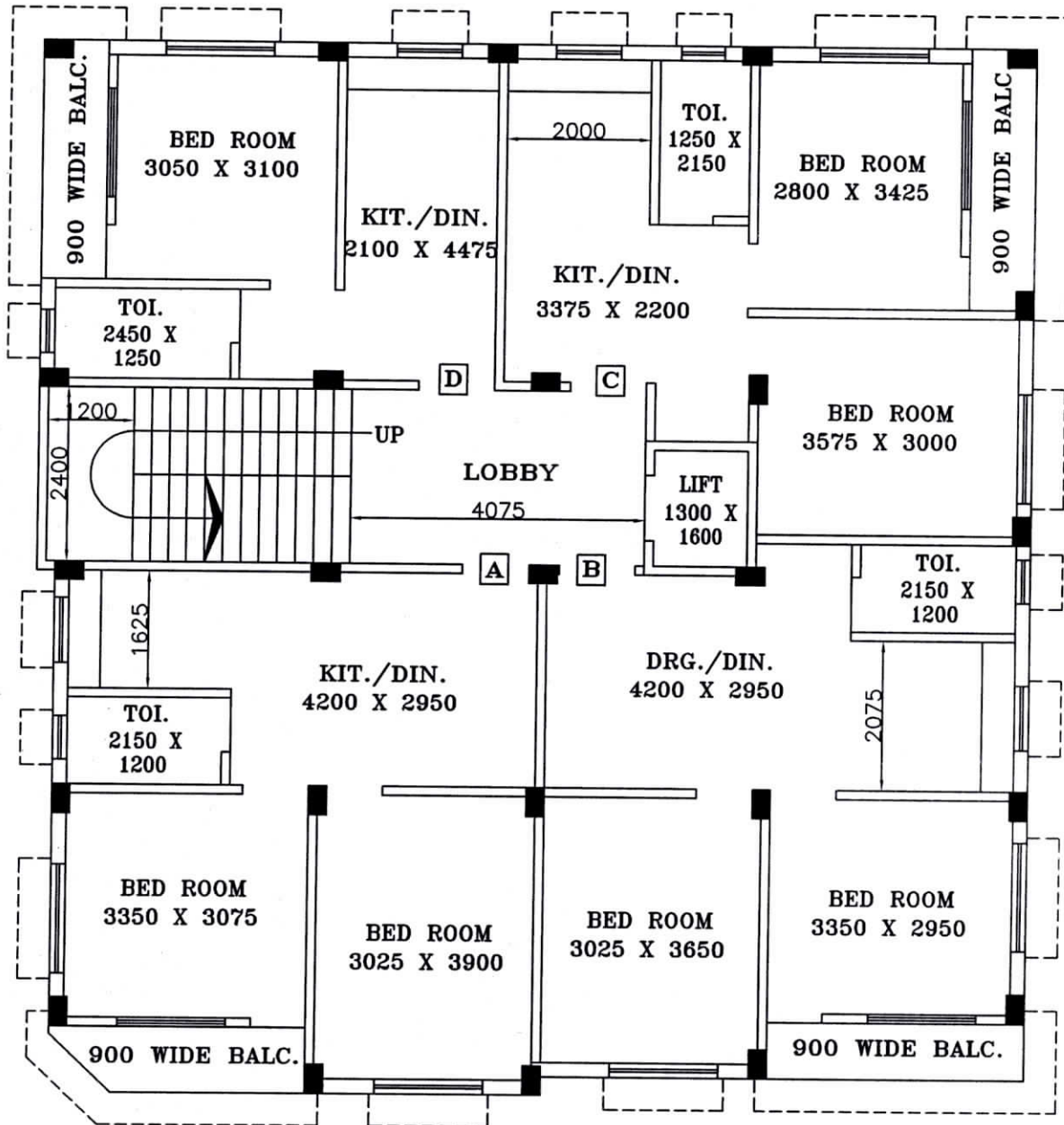

FIRST, SECOND & THIRD FLOOR PLAN

AREA STATEMENT			
FLAT MARKED	TYPE	CARPET AREA (SQ.M.)	BALCONY AREA (SQ.M.)
A	2BHK	40.82	2.84
B	2BHK	41.32	2.75
C	2BHK	36.26	3.09
D	1BHK	23.80	2.87

Bhaskar Bhumman
 BHASKAR BUHUMAN
 D.C.E.
 Engineer, Planner & Estimator
 L.B.S. No. - B
 15A, A. C. Paul Street, Ariadaha, Kol - 57
 LIC No. - 6-30 Year 19-22

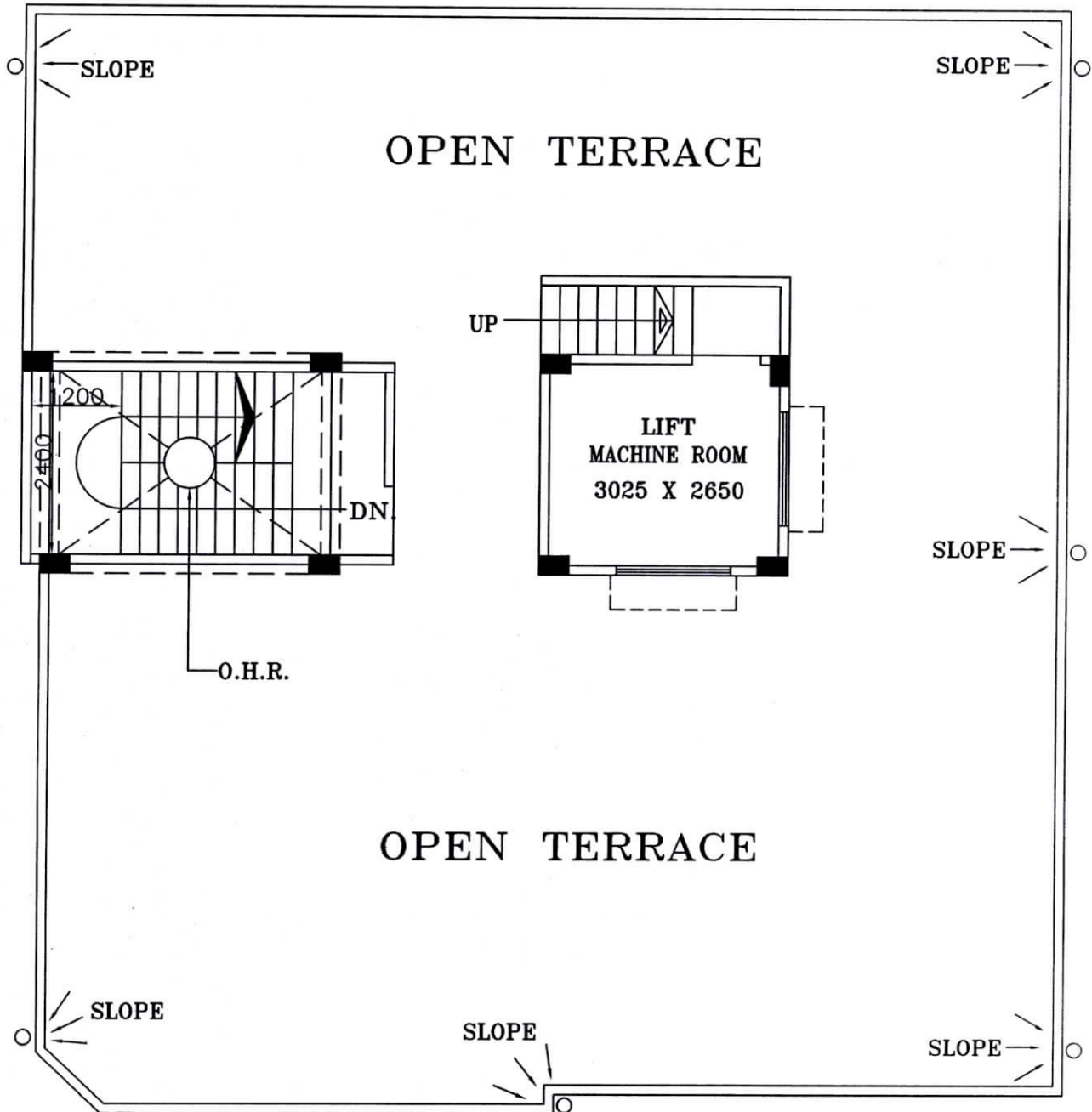

AREA STATEMENT		
MARKED	TYPE	CARPET AREA (SQ.M.)
1	OPEN TERRACE	163.06
2	STAIR CASE	11.16
3	LIFT MACHINE ROOM	7.87
4	OVER HEAD RESERVER	8.28

Bhaskar Burman
BHASKAR BURMAN
 D.C.E.
 Engineer, Planner & Estimator
 L.B.S. No. - B
 15A, A. C. Paul Street, Arladeha, Kol - 57
 IJC No. - *B-30* Year *19-72*