

The structural analysis reports & soil reports are kept for reference in this office. The clearance is accorded subject to certificate of architect, Str. Engineer, Geo-Tech Engineer.

SANCTIONED & APPROVED

Executive Officer  
Rajahat Panchayat Samity

District Engineer  
(No 24 Pergama Cila Parahat)

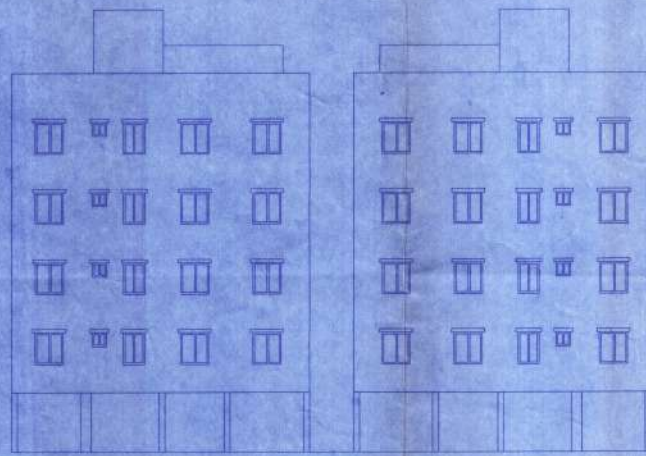

FRONT ELEVATION

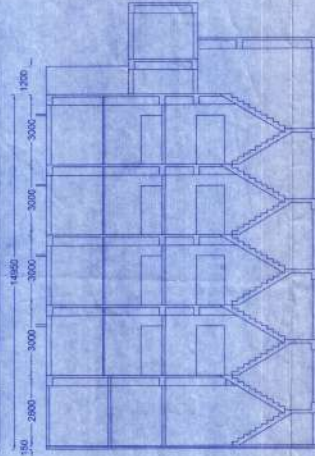

SECTION - X XI

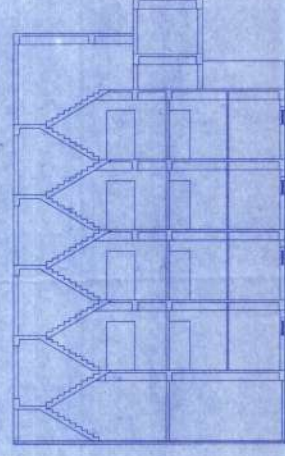

SECTION - Y Y1



SECTIONAL ELEVATION



SECTIONAL PLAN  
DETAILS OF SEPTIC TANK  
SCALE: 1:10

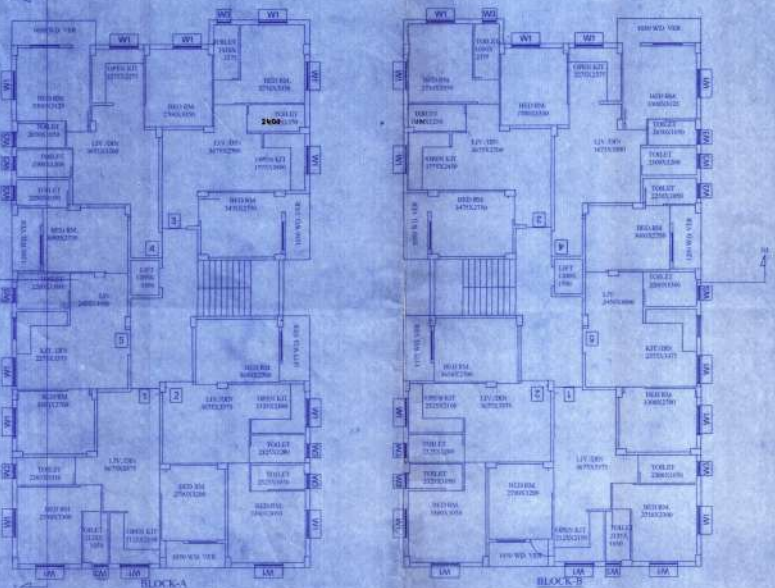

TYPICAL FLOOR PLAN

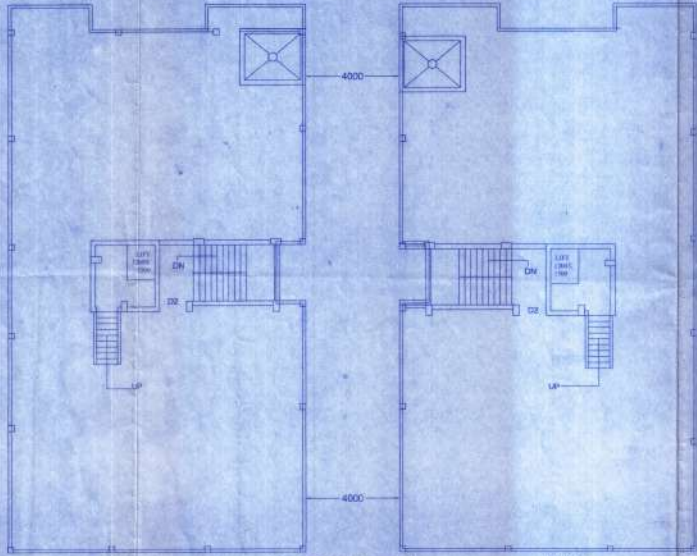

ROOF PLAN

PROPOSED G+4 STORIED RESIDENTIAL BUILDING PLAN AT MOUZA - JATRAGACHI, R.S. & L R DAG No. - 822-L.R. KHATACHI NO.-1365;TOUZI NO.- 174&179;R.S. NO.- J.L.No. - 24. DIST.-24 PGS.(N.) UNDER JYANGRA HATIARA-2 GRAM PANCHAYET

NAME OF THE OWNERS  
M/S MUSKAN RESIDENCY PVT. LTD

AREA STATEMENT  
AREA OF LAND = 15x12 CH = 5 SR.  
= 1053.96 Sq.M.  
PERMISSIBLE GR. COV. (50%) = 526.99 SQ.M.  
PROPOSED GR. COV. = 602.55 SQ.M.  
GROUND FLOOR COVD. AREA = 602.55 Sq.M.  
BLOCK-A = 251.28 SQ.M.  
BLOCK-B = 251.28 SQ.M.  
TYPICAL FLOOR COVD. AREA (1ST-4TH.) = 502.889 Sq.M.  
BLOCK-A = 251.28 SQ.M.  
BLOCK-B = 251.28 SQ.M.  
OPEN AREA = 551.44 SQ.M.

CERTIFICATE OF THE ARCHITECT  
I CERTIFY THAT ALL ARCHITECTURAL DRAWING OF THE MUSKAN - JATRAGACHI R.S. & L R DAG NO. - 822-L.R. KHATACHI NO.-1365;TOUZI NO.- 174&179;R.S. NO.- J.L.No. - 24. DIST.-24 PGS.(N.) UNDER JYANGRA HATIARA-2 GRAM PANCHAYET  
PREPARED BY ME COMPLYING WITH THE NEW TOWN KOLKATA BUILDING RULES, 2014.  
NO SUCH WRONG AND INCOMPLETE INFORMATION HAS BEEN FURNISHED BY ME INCLUDING AREA CALCULATION CHARTS IN THIS DRAWING AND NO VIOLATION OF THE PROVISION OF THESE RULES WILL BE FOUND IN ANY OF THE DRAWINGS AND DOCUMENTS SUBMITTED TO THE SANCTIONING AUTHORITY FOR OBTAINING SANCTION.

Signature of Architect  
Dip. Architect  
W.B.C.T.E.

MUSKAN RESIDENCY PVT. LTD.  
DIRECTOR/AUTHORIZED SIGNATORY  
Signature of Owners