

DOOR WINDOW SCHEDULE	
NO	REMARKS
D1	1000 X 2100
D2	1000 X 2100
D3	1000 X 2100
D4	1000 X 2100
D5	1000 X 2100
D6	1000 X 2100
D7	1000 X 2100
D8	1000 X 2100
D9	1000 X 2100
D10	1000 X 2100
D11	1000 X 2100
D12	1000 X 2100
D13	1000 X 2100
D14	1000 X 2100
D15	1000 X 2100
D16	1000 X 2100
D17	1000 X 2100
D18	1000 X 2100
D19	1000 X 2100
D20	1000 X 2100
D21	1000 X 2100
D22	1000 X 2100
D23	1000 X 2100
D24	1000 X 2100
D25	1000 X 2100
D26	1000 X 2100
D27	1000 X 2100
D28	1000 X 2100
D29	1000 X 2100
D30	1000 X 2100
D31	1000 X 2100
D32	1000 X 2100
D33	1000 X 2100
D34	1000 X 2100
D35	1000 X 2100
D36	1000 X 2100
D37	1000 X 2100
D38	1000 X 2100
D39	1000 X 2100
D40	1000 X 2100
D41	1000 X 2100
D42	1000 X 2100
D43	1000 X 2100
D44	1000 X 2100
D45	1000 X 2100
D46	1000 X 2100
D47	1000 X 2100
D48	1000 X 2100
D49	1000 X 2100
D50	1000 X 2100

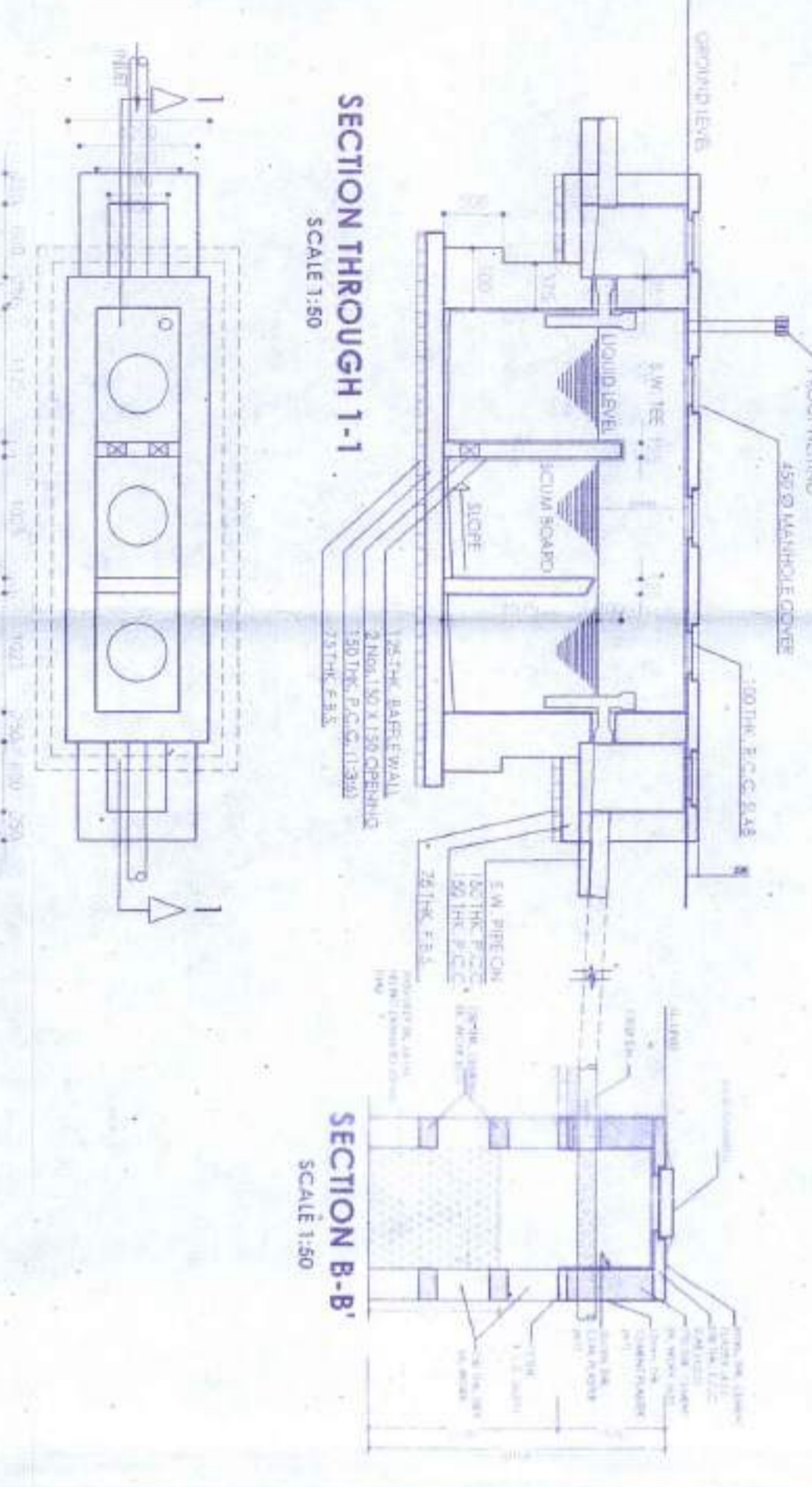
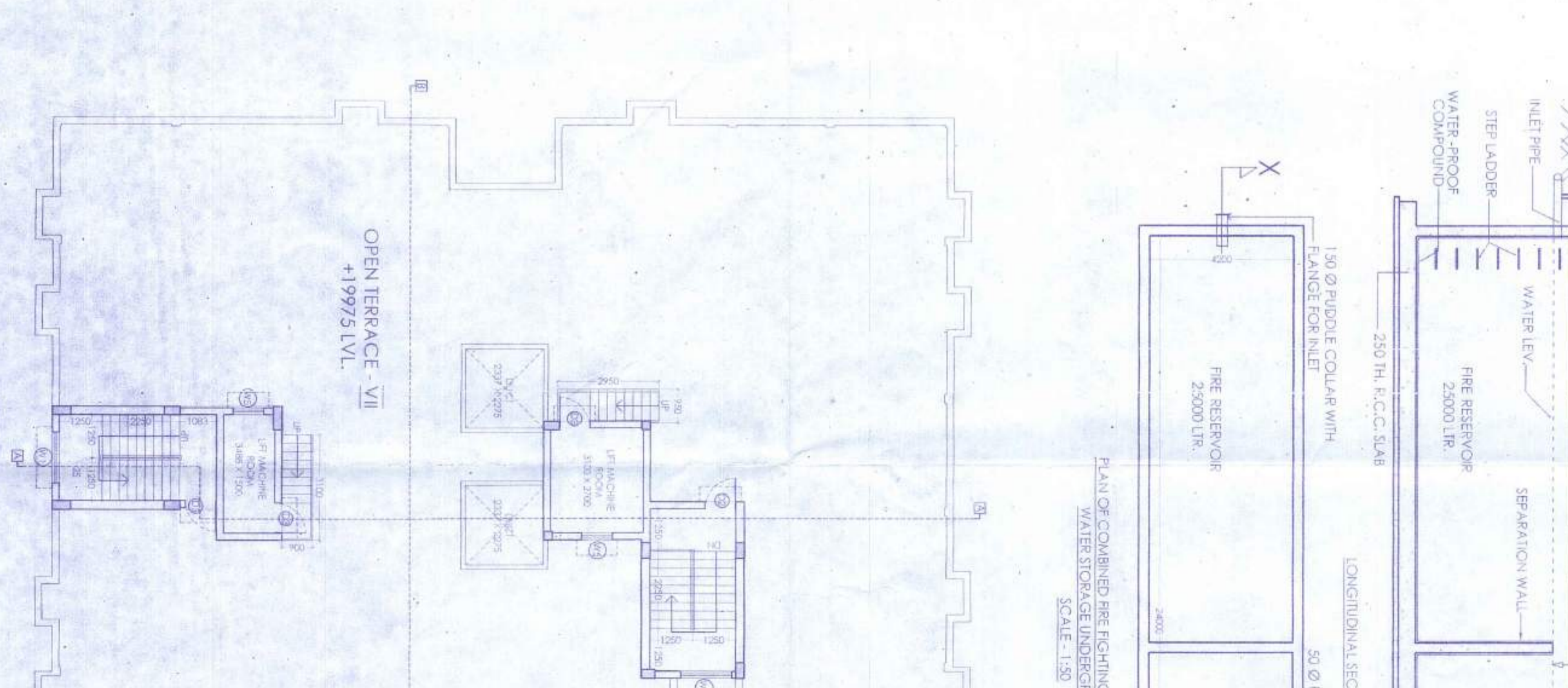
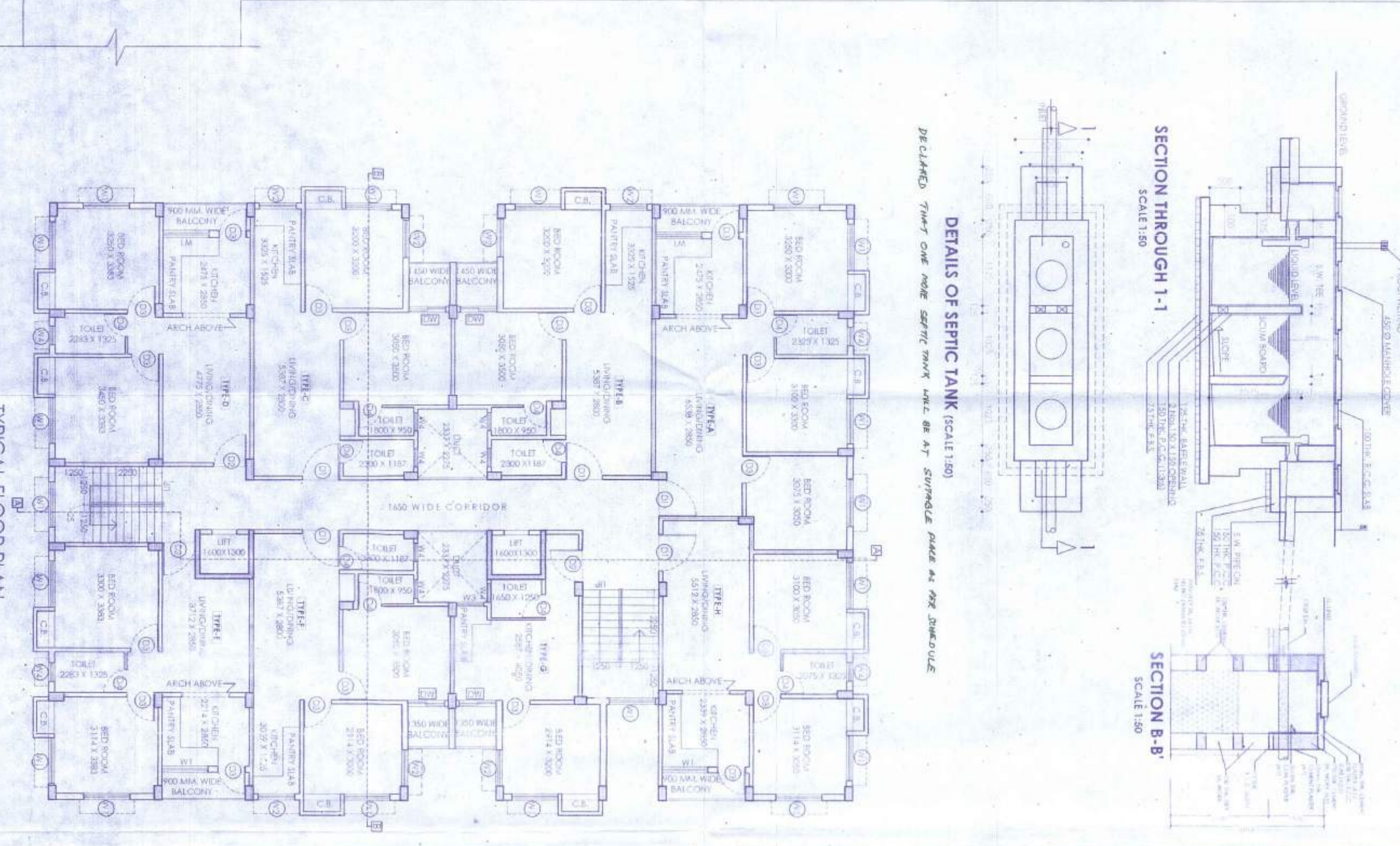
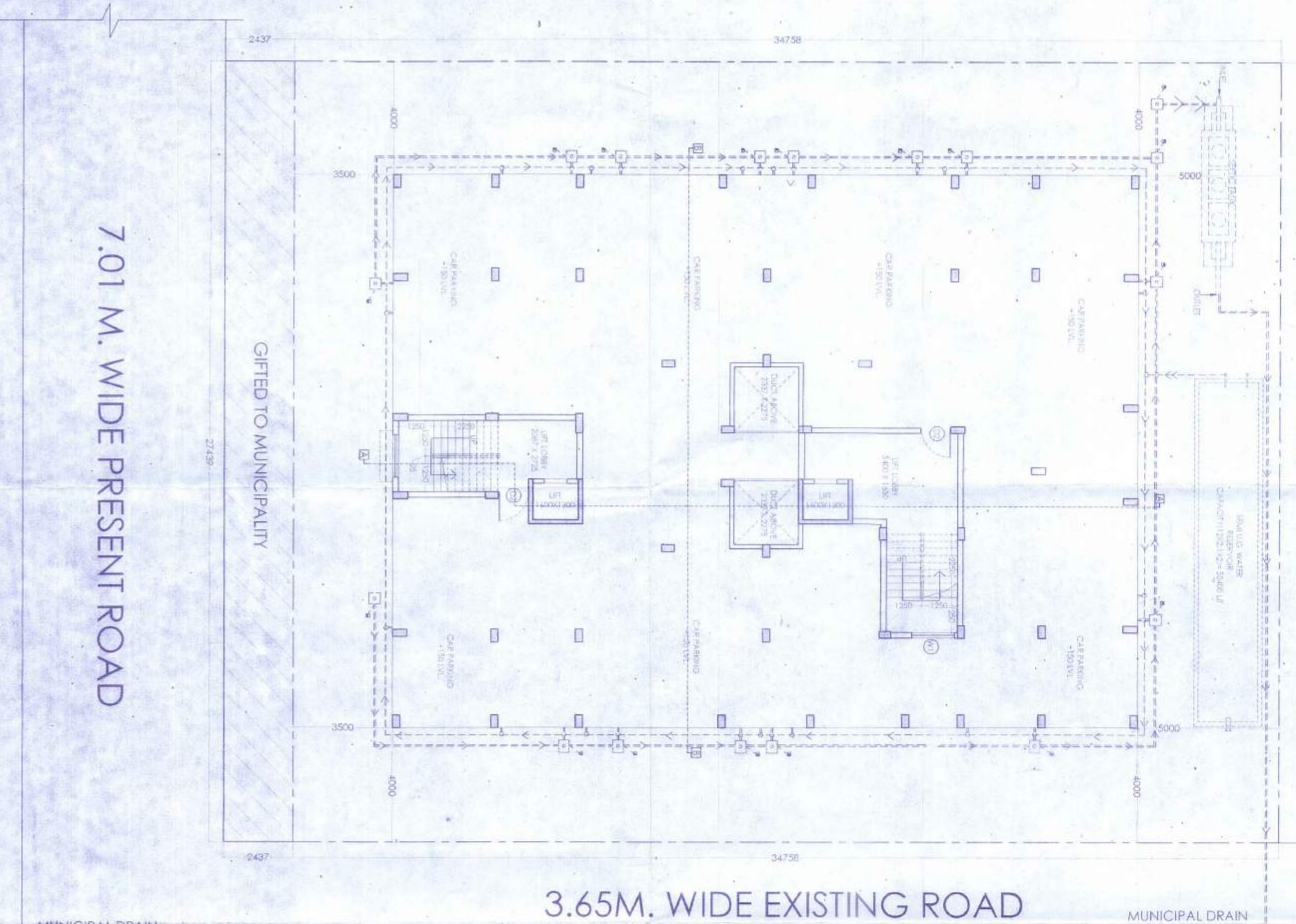

NOTES:

- ALL DIMENSIONS ARE IN MILLIMETERS UNLESS OTHERWISE SPECIFIED.
- WRITE DIMENSIONS TO BE FOLLOWED.
- ANY AMBIGUITY IN THE DRAWING SHOULD BE IMMEDIATELY BROUGHT TO THE NOTICE OF THE CONSULTING ENGINEER COMMENCING THE WORK.
- THE DRAWING IS A PRELIMINARY DESIGN DRAWING.

AREA STATEMENT:

PILOT AREAS PER DEED: 0.250 ACRE = 1012.081 SQ.M.
 ROAD WIDTH: 7.01 M.
PROPOSED:
 HEIGHT: 19.975 M.
 GROUND FLOOR AREA: 506.04 SQ.M.
 TYPICAL FLOOR AREA (1ST TO 5TH FLOOR): 1484.48 X 6 = 2906.88 SQ.M.
 STAIR HEAD ROOM & LIFT MACHINE ROOM AREA = 47.96 SQ.M.
TOTAL BUILT UP AREA (INCLUDING STAIR HEAD ROOM & LIFT MACHINE ROOM) = 3460.88 SQ.M.

BUILT UP AREA:
 FLAT - A - 70.70 SQ.M = 741.01 SQ.FT.
 FLAT - B - 53.84 SQ.M = 579.33 SQ.FT.
 FLAT - C - 53.84 SQ.M = 579.33 SQ.FT.
 FLAT - D - 56.93 SQ.M = 612.79 SQ.FT.
 FLAT - E - 53.18 SQ.M = 572.42 SQ.FT.
 FLAT - F - 52.36 SQ.M = 563.60 SQ.FT.
 FLAT - G - 32.11 SQ.M = 345.63 SQ.FT.
 FLAT - H - 54.43 SQ.M = 585.88 SQ.FT.

CERTIFICATE OF STRUCTURAL STABILITY

I CERTIFY THAT THE FOUNDATION AND THE SUPER STRUCTURE OF THE BUILDINGS HAVE BEEN SO DESIGNED BY ME TO BE SAFE IN ALL RESPECTS INCLUDING THE CONSIDERATION OF THE BEARING CAPACITY & SETTLEMENT OF SOIL.

SIGNATURE OF ARCHITECT

 ARCHITECT

SIGNATURE OF APPLICANT:

 H. K. K. K.

SIGNATURE OF L.B.S.

 ARCHITECT

SANCTION DRAWING

PROPOSED G+6 STORED RESIDENTIAL BUILDING OF SRI TUSAR KANTI MONDAL, S/O. SRI KHAGENDRA NATH MONDAL, AT MOUZA - INDIA, J.L. NO. - 232, R.S. KHATIAN NO. - 957, L.R. KHATIAN NO. - 10087, R.S. PLOT NO. - 100 (PART), L.R. PLOT NO. - 597(PART) & 600(FULL), WARD NO. - 02(NEW), HOLDING NO.-557/4 P.S. - KHARAGPUR (I), DIST - PASCHIM MEDINIPUR, PIN- 721305, UNDER KHARAGPUR MUNICIPALITY.

DATE: 14.01.2020
 DRAWN BY: KAK
 CHECKED BY: SD

SCALE: 1:100

ALL THE DIMENSIONS ARE IN MM