

PROPOSED PLAN OF GROUND+FOUR STORIED RESIDENTIAL BUILDING
 AT PREMISES NO:-P202, SWAMI SWARUPANANDA SARANI, KOLKATA :
 700054, WARD NO. : 031, BOROUGH : III, COMPLYING K.M.C BUILDING
 RULE-2009, UNDER SECTION 393A OF K.M.C. ACT-1980.
 P.S.-PHOOLBAGAN, WITHIN THE KOLKATA MUNICIPAL CORPORATION.

AREA STATEMENT					
MKD.	COVERED AREA (SFT.)	PROPORTIONATE AREA OF STAIR LIFT & LOBBY,(SFT.)	BUILT UP AREA (SFT.)	COMMON AREA (25%) (SFT.)	SUPER BUILT UP AREA (SFT.)
(A)	924 SFT.	115 SFT.	1040 SFT.	260 SFT.	1300 SFT.
(B)	838 SFT.	105 SFT.	943 SFT.	236 SFT.	1179 SFT.

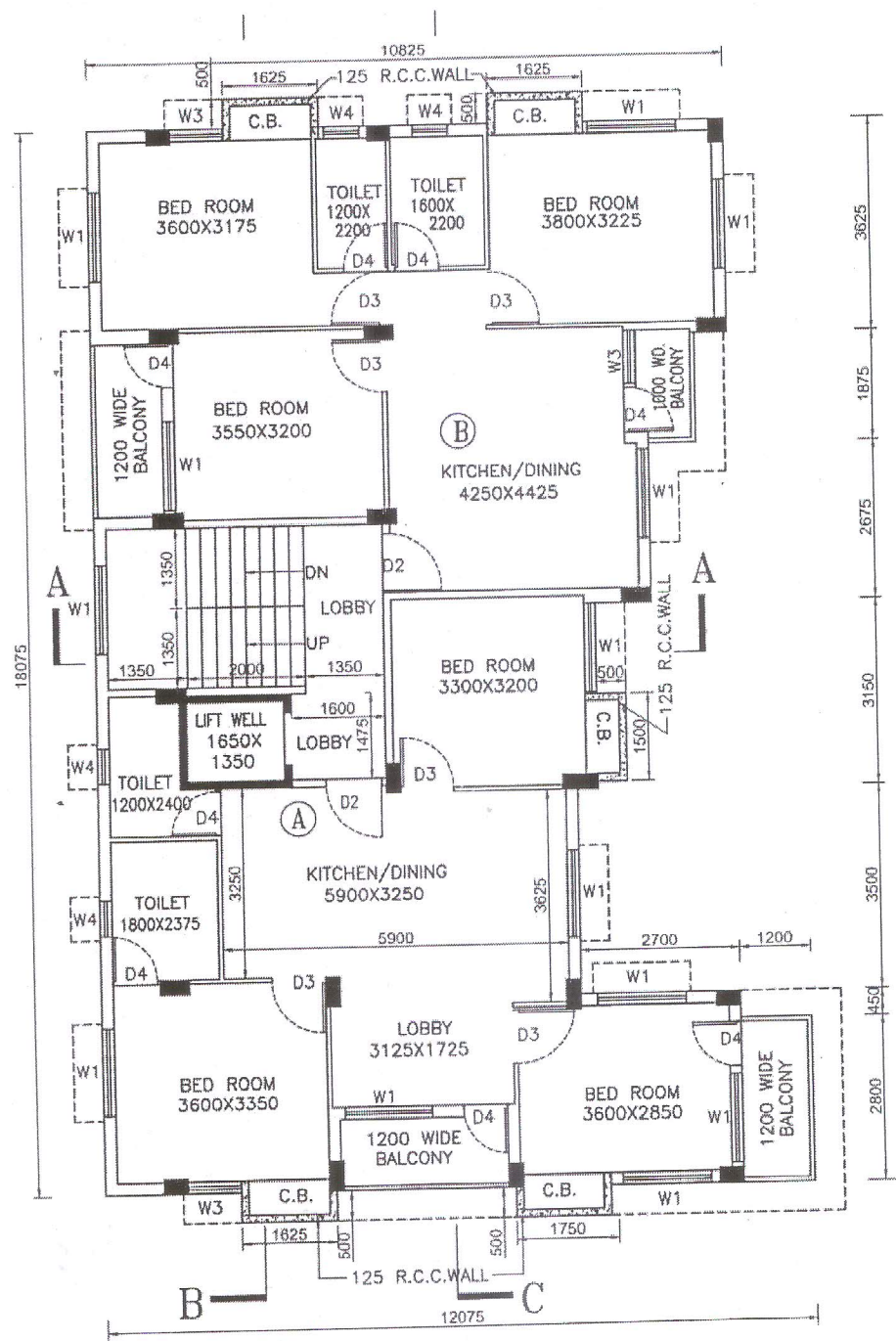
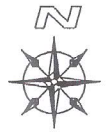

**PROPOSED SECOND, THIRD &
 FOURTH FLOOR PLAN**
 SCALE-1:100

NOTE :- THIS DRAWING/PLAN ONLY PROPOSAL, NOT ACTUAL CONSTRUCTION AT THE SITE, THE INDIVIDUAL FLAT AREA AND PATTERN TYPE (STAIR, LIFT, LOBBY, COLUMN, DOORS, WINDOWS, WALL, BALCONY, C.B. ETC.) SHOWN IN THE DRAWING/PLAN MAY BE CHANGED WHEN IT CONSTRUCTED.