

SCHEDULE OF DOORS & WINDOWS			
NO.	SILL	ENTREL	SIZE
DW1	-	2100	2400X2100
DW2	-	2100	2100X2100
DW3	-	2100	1800X2100
D	-	2100	1500X2100
D1	-	2100	1100X2100
D2	-	2100	900X2100
D2a	-	2100	900X2050
D3	-	2100	750X2100
SD1	-	2100	2100X2100
SD2	-	2100	1800X2100
W	300	2100	2100X1800
Wa	900	2100	2100X1200
W1	900	2100	1800X1200
W2	900	2100	1500X1200
W3	900	2100	1200X1200
W4	300	2100	1050X1800
W4a	900	2100	1050X1200
W4b	900	2100	950X1200
W5	900	2100	850X1200
W6	1200	2100	600X900
W6a	1200	2100	450X900
W8	1050	2100	900X1050
W8a	1050	2100	800X1050
SW	950	2100	1200X1200
SW1	950	2100	1100X1200
F.G.	300	2100	750X1800

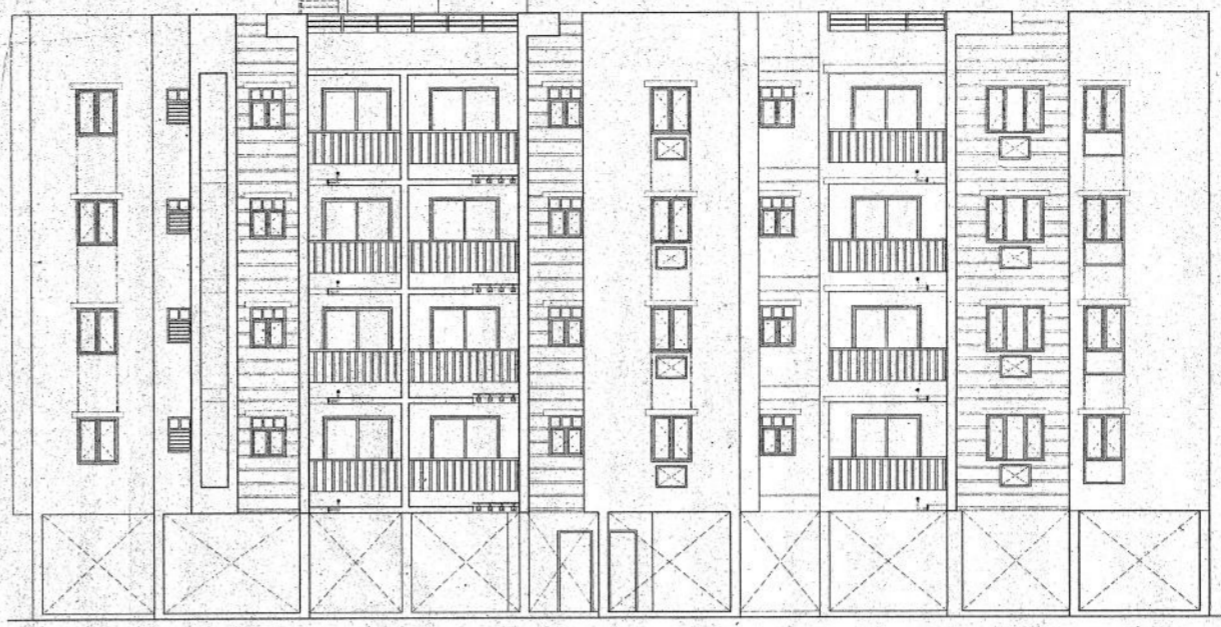

FRONT ELEVATION

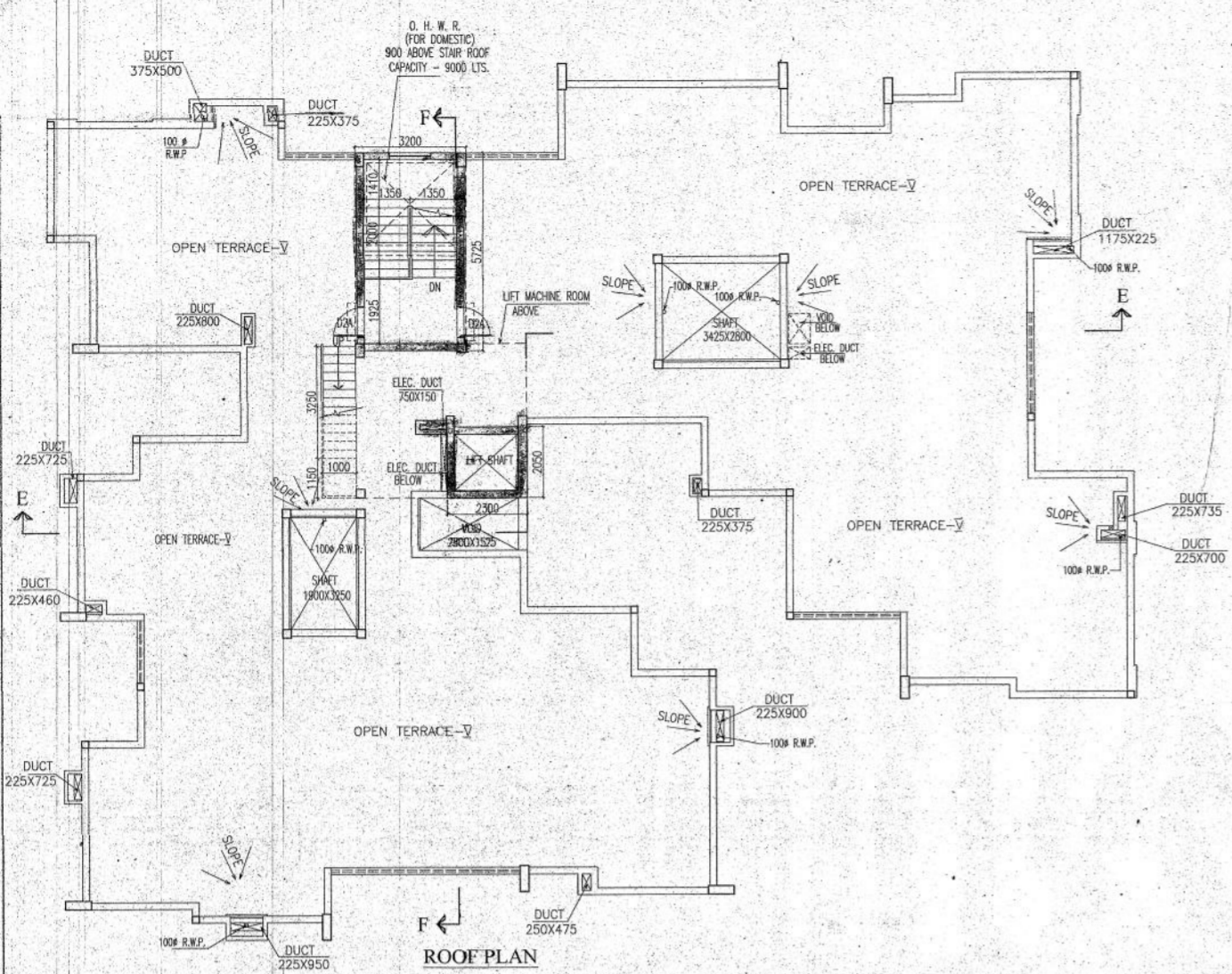
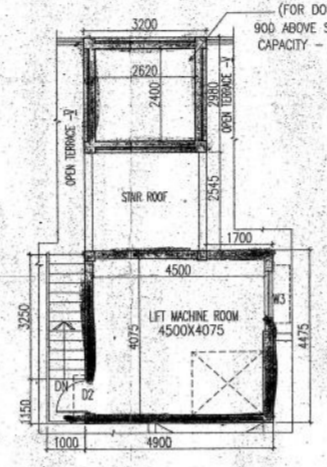

PLAN OF L.M.R. & O.H.W.R.

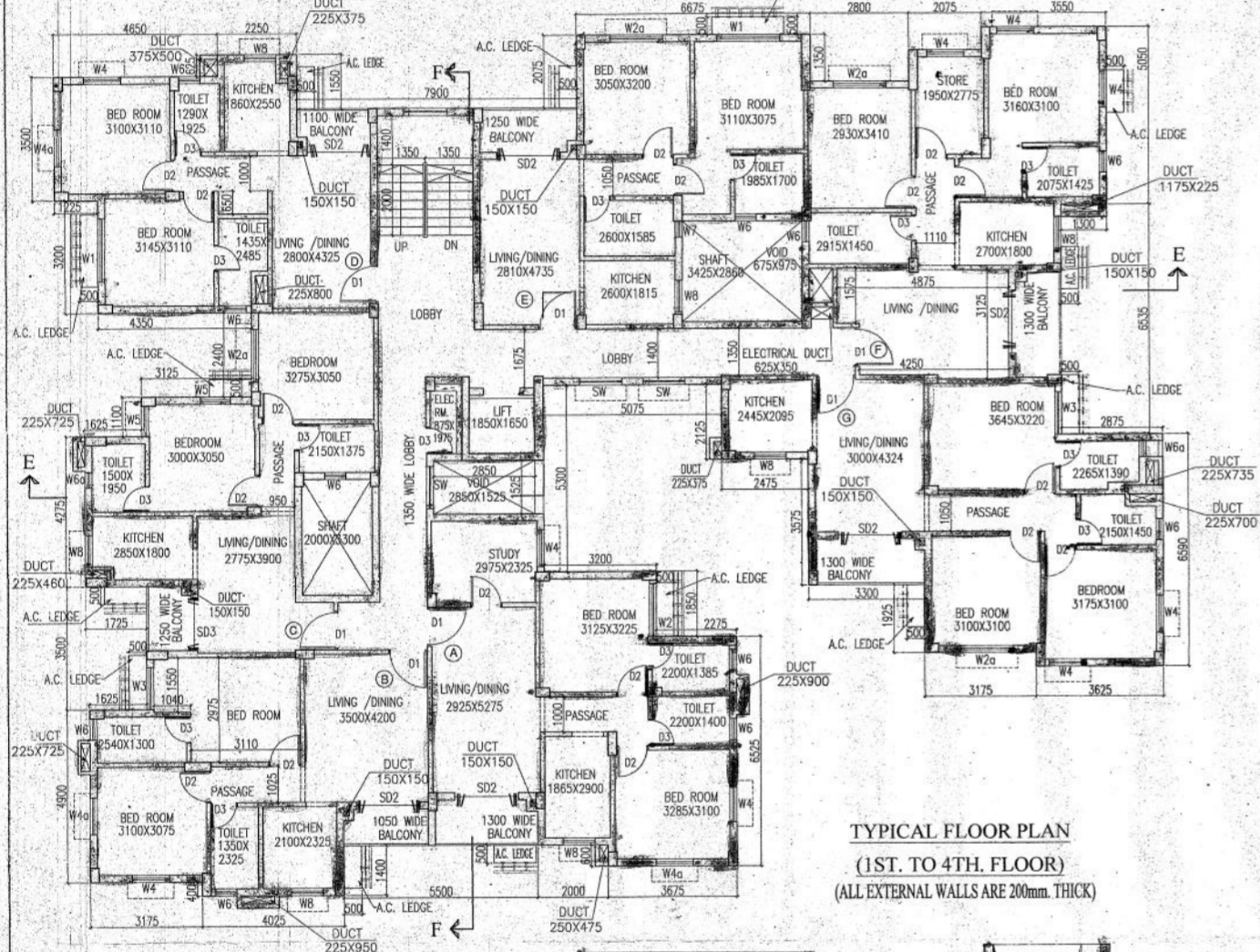

TYPICAL FLOOR PLAN (1ST. TO 4TH. FLOOR)
(ALL EXTERNAL WALLS ARE 200mm. THICK)

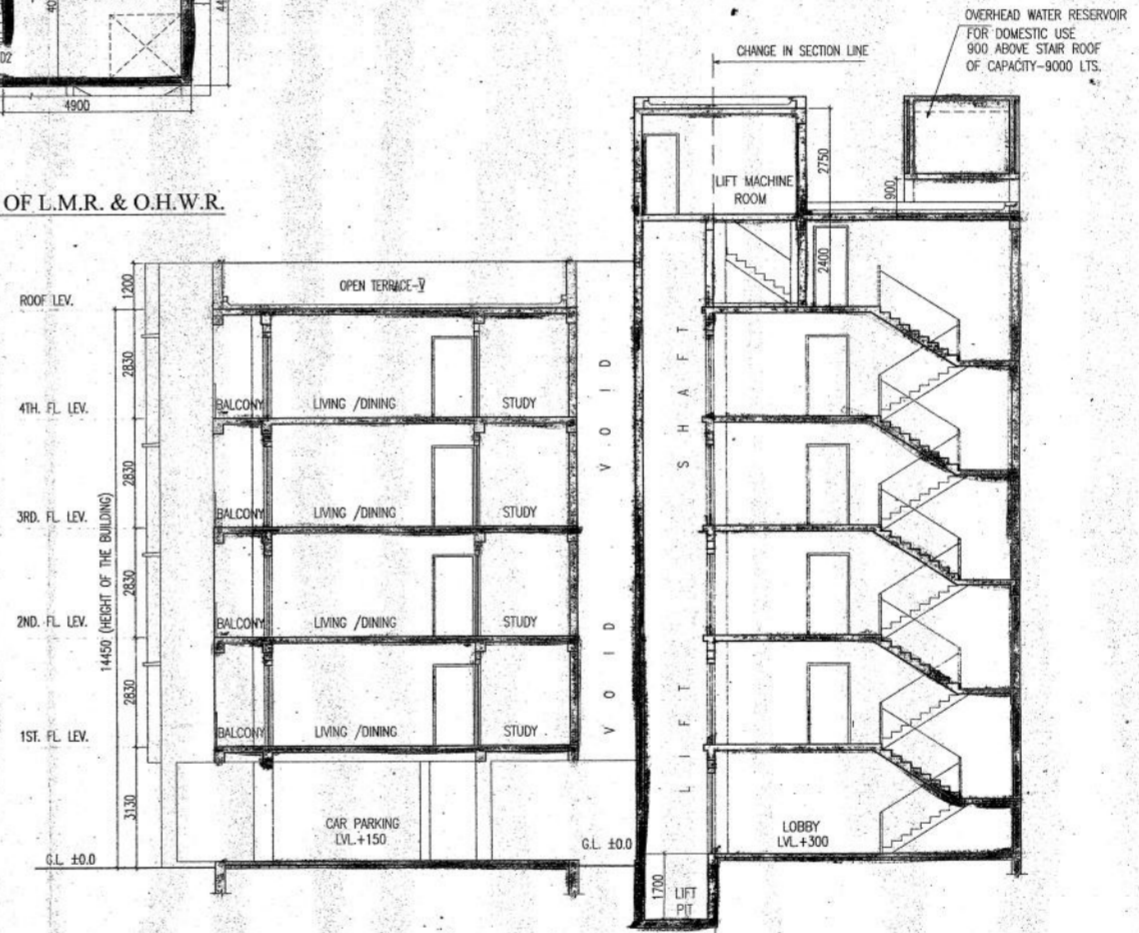

SECTION - F-F

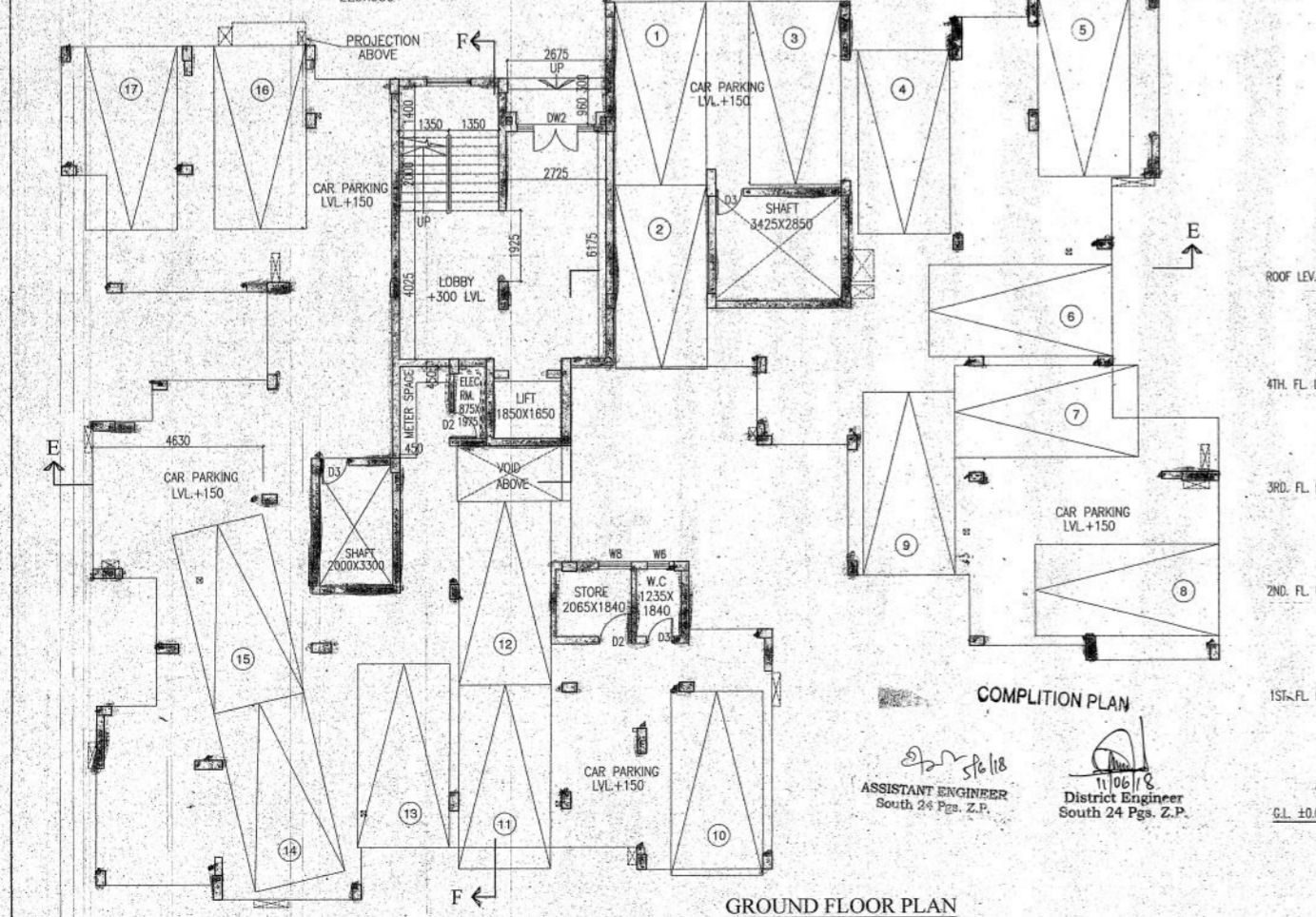

GROUND FLOOR PLAN

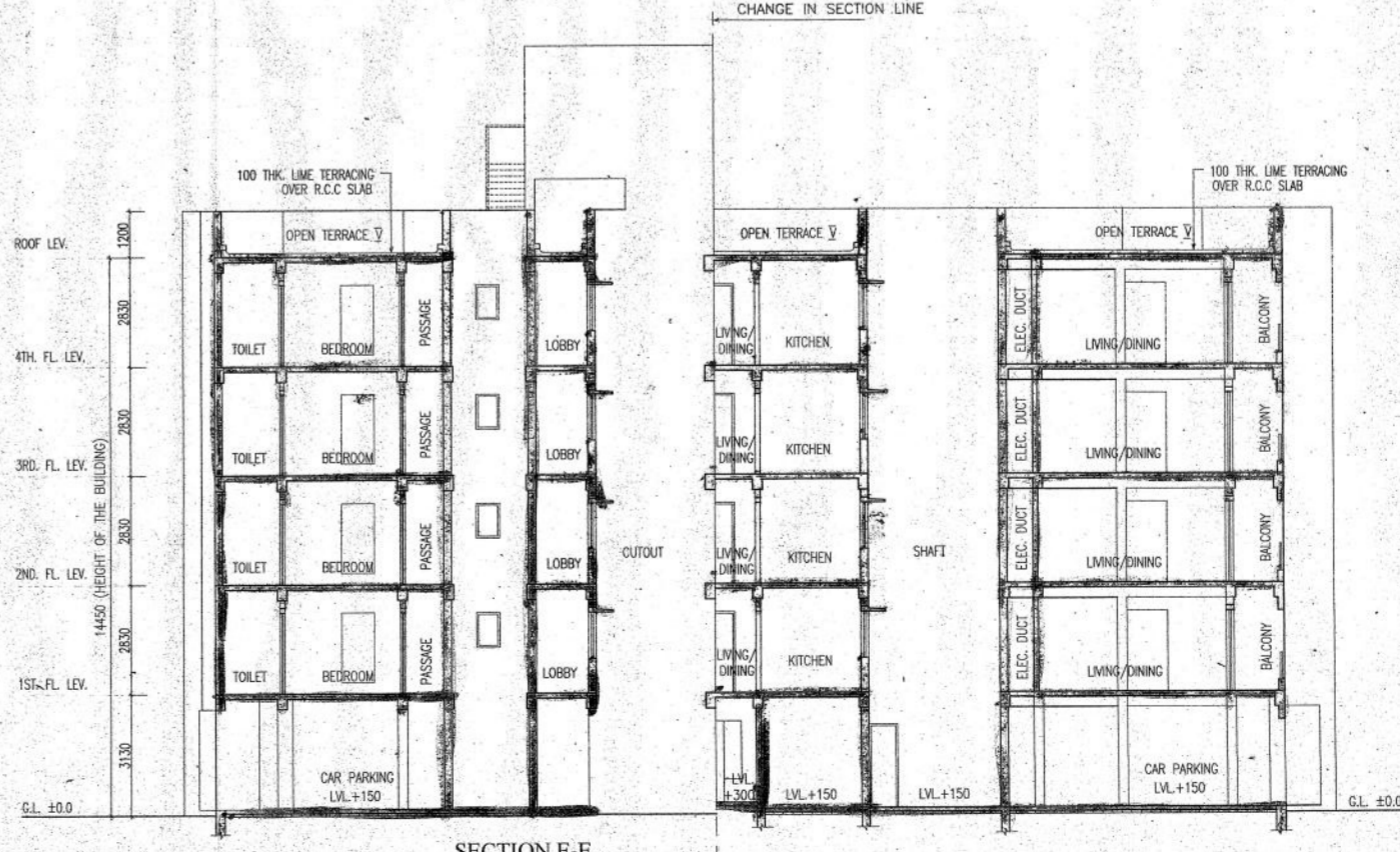

SECTION E-E

COMPLETION PLAN
 11/06/18
 ASSISTANT ENGINEER
 South 24 Pgs. Z.P.
 District Engineer
 South 24 Pgs. Z.P.

SHANTIMAY COMPLEX PVT. LTD.
 DIRECTOR
 SIGNATURE OF OWNER.

CERTIFICATE OF STRUCTURAL ENGINEER.
 THIS IS TO CERTIFY THAT THE STRUCTURAL DESIGN AND DRAWING OF BOTH FOUNDATION AND SUPER STRUCTURE OF THE BUILDING HAS BEEN MADE BY ME, CONSIDERING ALL POSSIBLE LOADS INCLUDING THE SEISMIC LOAD AS PER THE NATIONAL BUILDING CODE OF INDIA AND CERTIFIED THAT IT IS SAFE AND STABLE IN ALL RESPECTS.

SANJIV J. PAREKH
 M.E.(STRUCT), B.C.E./PCCQM,
 C.ENG.-1, MSCE, ASCE, FIE (F-819292-9)
 E.S.E. No. 104 (I) K.M.C.
 SIGNATURE OF STRUCTURAL ENGG.

CERTIFICATE OF ARCHITECT
 I DO HEREBY CERTIFY WITH FULL RESPONSIBILITY THAT THE BUILDING PLAN HAS BEEN DRAWN UP AS PER WEST BENGAL MUNICIPAL BUILDING RULES - 2007 AS AMENDED FROM TIME TO TIME THAT THE WIDTH OF THE ABUTTING ROAD CONFORM WITH THE PLAN AND IT IS A BUILDABLE SITE NOT A TANK OR A FILLED UP TANK. THE SITE PLAN, LOCATION PLAN AGREES WITH THE SITE. THE PLOT IS DEMARCATED BY BOUNDARY WALLS & MEASUREMENTS TALLY WITH THE REGD. DEED PLAN. THE EXISTING STRUCTURE AS SHOWN FULLY OCCUPIED BY OWNERS AS PER OWNERS UNDERTAKING.

JAY PRAKASH BHARAT KUMAR AGRAWAL
 B. Arch. I.I.T.I.
 Reg. No. CA/80/15038
 ARCHITECT No. NO. - 3264
 SIGNATURE OF ARCHITECT.

TITLE:
 GROUND FLOOR PLAN, TYPICAL (1ST. TO 4TH.) FLOOR PLAN, ROOF PLAN, PLAN OF L.M.R. & O.H.W.R., FRONT ELEVATION, SECTION E-E, SECTION F-F. BLOCK-3
 PROJECT:
 COMPLETION PLAN FOR (G+IV) STORIED RESIDENTIAL BUILDING AT DAG NO. - 330,332,333,334,335,336,334/889, MOUZA- DIHIMEDANMALLA, J.L. NO. - 34, P.S. - BARUIPUR, BLOCK - BARUIPUR & DAG NO. - 108,109,110,114,115,116, 117,108/895, MOUZA- KHAMALLICK, J.L. NO. - 35, P.S. - BARUIPUR, SANTIENCED VIDE B.P. NO. - 301/431/KMDA, APPROVAL NO. - 67, DATED - 19.02.14 & SUBSEQUENTLY REVISED PLAN SANTIENCED VIDE APPROVAL NO. - 43, DATED - 06.09.16

ARCHITECTS			
SCALE	DATE	DEALT	CHECKED
1 : 100	27.02.18	RAJAT	SOURAV