

OWNERS DECLARATION

I/WE DO HEREBY DECLARE WITH FULL RESPONSIBILITY THAT I/WE SHALL ENGAGE L.B.S. & E.S.E. DURING CONSTRUCTION OF THE BUILDING. (AS PER B.S. PLAN) K.M.C. AUTHORITY WILL NOT BE RESPONSIBLE FOR STRUCTURAL STABILITY OF THE BUILDING & ADDITIONAL STRUCTURES. IF ANY SUBMITTED DOCUMENTS ARE FOUND TO BE FALSE OR MISLEADING, THE APPLICANT SHALL BE RESPONSIBLE FOR THE CONSTRUCTION OF WATER RESERVOIR AND SEPTIC TANK WILL BE UNDERTAKEN UNDER THE GUIDANCE OF E.S.E./L.B.S. BEFORE STARTING OF BUILDING FOUNDATION WORK.

ARVIND KUMAR NEOTIA
DIRECTOR,
ORBIT PROJECTS PVT. LTD.
CONSTITUTED ATTORNEY OF
BIKRAM DHAR

SIGNATURE OF OWNER.
Bhram Dhar

E.S.E. AND GEO-TECH. ENGG. DECLARATION
THE STRUCTURAL DESIGN & DRAWING OF BOTH FOUNDATION AND SUPER STRUCTURE OF THE BUILDING HAS BEEN MADE BY ME CONSIDERING ALL POSSIBLE LOADS INCLUDING SEISMIC LOAD AS PER NATIONAL BUILDING CODE OF INDIA AND CERTIFIED THAT IT IS SAFE AND STABLE IN ALL RESPECT.

SOIL TESTING HAS BEEN DONE BY MR. ALOK ROY OF M/S GEOTECH ENGINEERS PVT. LTD. OF 6A, MILAN PARK, KOLKATA - 700084. THE RECOMMENDATIONS OF SOIL TEST REPORT HAS BEEN DURING CONSIDERED STRUCTURAL CALCULATIONS.

BIBEK BIKASH MULLICK
R. S. No. - 1/7/75
KOLKATA MUNICIPAL CORPORATION
BIBEK BIKASH MULLICK
EMPANELLED GEO-TECHNICAL ENGG.
REG. NO. - E.S.E/75

L.B.A. DECLARATION
CERTIFIED WITH FULL RESPONSIBILITY THAT THE BUILDING PLAN HAS BEEN DRAWN UP AS PER PROVISION OF K.M.C. BUILDING RULES 2009 AS AMENDED FROM TIME TO TIME & THAT THE SITE CONDITION INCLUDING THE ADJUTING ROAD (12.162mm) CONFORMS TO THE REQUIREMENTS OF THE RULES AND REGULATIONS. IT IS A BUILDABLE SITE AND NOT A TANK OR FILLED UP TANK.

SANDIP BOSE B. ARCH.
REG. NO. CA93/16114
COUNCIL OF ARCHITECTURE

SIGNATURE OF ARCHITECT (REG. NO. CA93/16114)
PROJECT NAME:
PROPOSED (G+9) STORIED RESIDENTIAL BUILDING U/S 393A OF K.M.C. ACT 1980 AT PREMISES NO. 169, N.S.C. BOSE ROAD (FORMERLY KNOWN AS 14B, REGENT ESTATE), BOROUGH-X, WARD NO-98, P.S- REGENT ESTATE, KOLKATA- 700040.

DRAWING TITLE :
FRONT ELEVATION, SECTION A-A & SECTION B-B

DRAWING NO: BPTOLLY/KMC -04
REV. NO: SCALE: 1:100
DATE: 02/09/2016

PLOTTING TAG: BOSE1\CV\Users\user\Downloads\2016\02\03.dwg
COMPUTER TAG: BOSE1\CV\Users\user\Downloads\2016\02\03.dwg

BOSE BROTHERS ARCHITECTS
ARCHITECTS, ENGINEERS, CITY PLANNERS & INTERIOR DESIGNERS
10 B MEGHDOOT, 12 ROWLAND ROAD, KOLKATA - 700 020
NEW DELHI

THIS DRAWING IS THE PROPERTY OF M/S BOSE BROTHERS ARCHITECTS, AND IT SHALL NOT BE USED, REPRODUCED OR MODIFIED WITHOUT WRITTEN PERMISSION. THIS DRAWING IS TO BE READ IN CONJUNCTION WITH ALL DISCREPANCIES SHALL BE REPORTED TO THE ARCHITECTS.
THIS DRAWING SHALL NOT BE SCALED. ONLY WRITTEN DIMENSIONS SHALL BE FOLLOWED. ALL DIMENSIONS ARE IN MM. UNLESS OTHERWISE MENTIONED.

NOTE:-
1. ALL DIMENSIONS ARE IN MM UNLESS OTHERWISE MENTIONED.
2. ALL EXTERIOR WALLS ARE 250MM AND INTERNAL WALLS ARE 100MM UNLESS OTHERWISE MENTIONED.

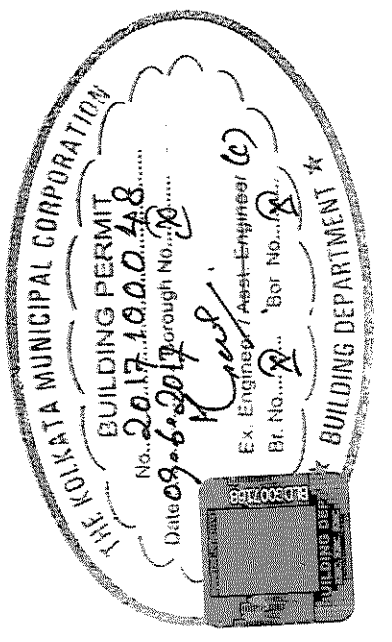
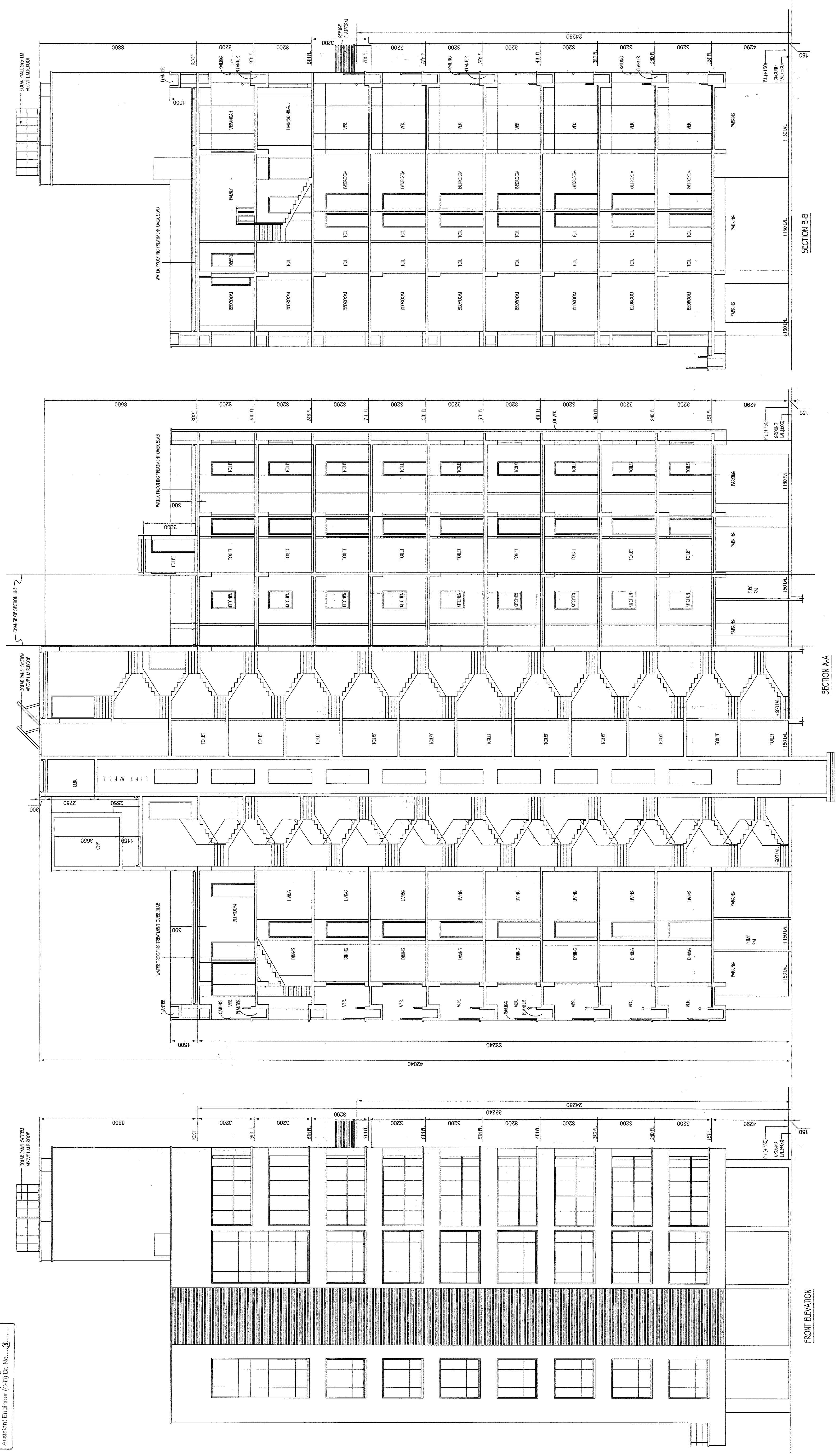

Checked by: Assistant Engineer (C-B) Br. No. 3