

PROJECT:
 ADDITION & ALTERATION PLAN OF B+G+10 STORED
 RESIDENTIAL BUILDING AT PREMISES NO. 7,
 MULJIBAR RAHAMAN ROAD, IN DWG NO. 580, 1343 &
 1344, KHATAN NO. 506, 456 & 88, MQUZA - DOHARIYA,
 WARD NO. 06, MADHYAMGRAM MUNICIPALITY, P.S.
 BARASAT, W.B.

EXISTING TYPICAL FLOOR PLAN
 ROOF PLAN OF BLOCK 1.2.3 (TYP)

DATE: 12.02.2018
 CHECKED BY: D.K.
 PREPARED BY: B.M.
 SCALE: 1:50
 DRG. NO.: M/100/2018/03

NOTES:
 1. ALL DIMENSIONS ARE IN METERS.
 2. ALL DIMENSIONS ARE TO FACE UNLESS SPECIFIED OTHERWISE.
 3. ALL OTHER SPECIFICATIONS ARE TO BE AS PER IS: 875 & IS: 75.

SCHEDULE OF DOORS AND WINDOWS

NO.	TYPE	WIDTH	HEIGHT	MATERIAL	FINISH
01	DOOR	1.20	2.10	WOOD	WOOD
02	DOOR	1.20	2.10	WOOD	WOOD
03	DOOR	1.20	2.10	WOOD	WOOD
04	DOOR	1.20	2.10	WOOD	WOOD
05	DOOR	1.20	2.10	WOOD	WOOD
06	DOOR	1.20	2.10	WOOD	WOOD
07	DOOR	1.20	2.10	WOOD	WOOD
08	DOOR	1.20	2.10	WOOD	WOOD
09	DOOR	1.20	2.10	WOOD	WOOD
10	DOOR	1.20	2.10	WOOD	WOOD
11	DOOR	1.20	2.10	WOOD	WOOD
12	DOOR	1.20	2.10	WOOD	WOOD
13	DOOR	1.20	2.10	WOOD	WOOD
14	DOOR	1.20	2.10	WOOD	WOOD
15	DOOR	1.20	2.10	WOOD	WOOD
16	DOOR	1.20	2.10	WOOD	WOOD
17	DOOR	1.20	2.10	WOOD	WOOD
18	DOOR	1.20	2.10	WOOD	WOOD
19	DOOR	1.20	2.10	WOOD	WOOD
20	DOOR	1.20	2.10	WOOD	WOOD
21	DOOR	1.20	2.10	WOOD	WOOD
22	DOOR	1.20	2.10	WOOD	WOOD
23	DOOR	1.20	2.10	WOOD	WOOD
24	DOOR	1.20	2.10	WOOD	WOOD
25	DOOR	1.20	2.10	WOOD	WOOD
26	DOOR	1.20	2.10	WOOD	WOOD
27	DOOR	1.20	2.10	WOOD	WOOD
28	DOOR	1.20	2.10	WOOD	WOOD
29	DOOR	1.20	2.10	WOOD	WOOD
30	DOOR	1.20	2.10	WOOD	WOOD
31	DOOR	1.20	2.10	WOOD	WOOD
32	DOOR	1.20	2.10	WOOD	WOOD
33	DOOR	1.20	2.10	WOOD	WOOD
34	DOOR	1.20	2.10	WOOD	WOOD
35	DOOR	1.20	2.10	WOOD	WOOD
36	DOOR	1.20	2.10	WOOD	WOOD
37	DOOR	1.20	2.10	WOOD	WOOD
38	DOOR	1.20	2.10	WOOD	WOOD
39	DOOR	1.20	2.10	WOOD	WOOD
40	DOOR	1.20	2.10	WOOD	WOOD
41	DOOR	1.20	2.10	WOOD	WOOD
42	DOOR	1.20	2.10	WOOD	WOOD
43	DOOR	1.20	2.10	WOOD	WOOD
44	DOOR	1.20	2.10	WOOD	WOOD
45	DOOR	1.20	2.10	WOOD	WOOD
46	DOOR	1.20	2.10	WOOD	WOOD
47	DOOR	1.20	2.10	WOOD	WOOD
48	DOOR	1.20	2.10	WOOD	WOOD
49	DOOR	1.20	2.10	WOOD	WOOD
50	DOOR	1.20	2.10	WOOD	WOOD
51	DOOR	1.20	2.10	WOOD	WOOD
52	DOOR	1.20	2.10	WOOD	WOOD
53	DOOR	1.20	2.10	WOOD	WOOD
54	DOOR	1.20	2.10	WOOD	WOOD
55	DOOR	1.20	2.10	WOOD	WOOD
56	DOOR	1.20	2.10	WOOD	WOOD
57	DOOR	1.20	2.10	WOOD	WOOD
58	DOOR	1.20	2.10	WOOD	WOOD
59	DOOR	1.20	2.10	WOOD	WOOD
60	DOOR	1.20	2.10	WOOD	WOOD
61	DOOR	1.20	2.10	WOOD	WOOD
62	DOOR	1.20	2.10	WOOD	WOOD
63	DOOR	1.20	2.10	WOOD	WOOD
64	DOOR	1.20	2.10	WOOD	WOOD
65	DOOR	1.20	2.10	WOOD	WOOD
66	DOOR	1.20	2.10	WOOD	WOOD
67	DOOR	1.20	2.10	WOOD	WOOD
68	DOOR	1.20	2.10	WOOD	WOOD
69	DOOR	1.20	2.10	WOOD	WOOD
70	DOOR	1.20	2.10	WOOD	WOOD
71	DOOR	1.20	2.10	WOOD	WOOD
72	DOOR	1.20	2.10	WOOD	WOOD
73	DOOR	1.20	2.10	WOOD	WOOD
74	DOOR	1.20	2.10	WOOD	WOOD
75	DOOR	1.20	2.10	WOOD	WOOD
76	DOOR	1.20	2.10	WOOD	WOOD
77	DOOR	1.20	2.10	WOOD	WOOD
78	DOOR	1.20	2.10	WOOD	WOOD
79	DOOR	1.20	2.10	WOOD	WOOD
80	DOOR	1.20	2.10	WOOD	WOOD
81	DOOR	1.20	2.10	WOOD	WOOD
82	DOOR	1.20	2.10	WOOD	WOOD
83	DOOR	1.20	2.10	WOOD	WOOD
84	DOOR	1.20	2.10	WOOD	WOOD
85	DOOR	1.20	2.10	WOOD	WOOD
86	DOOR	1.20	2.10	WOOD	WOOD
87	DOOR	1.20	2.10	WOOD	WOOD
88	DOOR	1.20	2.10	WOOD	WOOD
89	DOOR	1.20	2.10	WOOD	WOOD
90	DOOR	1.20	2.10	WOOD	WOOD
91	DOOR	1.20	2.10	WOOD	WOOD
92	DOOR	1.20	2.10	WOOD	WOOD
93	DOOR	1.20	2.10	WOOD	WOOD
94	DOOR	1.20	2.10	WOOD	WOOD
95	DOOR	1.20	2.10	WOOD	WOOD
96	DOOR	1.20	2.10	WOOD	WOOD
97	DOOR	1.20	2.10	WOOD	WOOD
98	DOOR	1.20	2.10	WOOD	WOOD
99	DOOR	1.20	2.10	WOOD	WOOD
100	DOOR	1.20	2.10	WOOD	WOOD

AREA STATEMENT

NO.	DESCRIPTION	AREA (SQ. M)
01	FLOOR AREA	1000.00
02	WALL AREA	200.00
03	CEILING AREA	1000.00
04	ROOF AREA	1000.00
05	STAIRCASE AREA	50.00
06	LIFT SHAFT AREA	20.00
07	TOILET AREA	10.00
08	KITCHEN AREA	10.00
09	BALCONY AREA	10.00
10	LANDING AREA	10.00
11	ENTRY AREA	10.00
12	STAIRCASE AREA	50.00
13	LIFT SHAFT AREA	20.00
14	TOILET AREA	10.00
15	KITCHEN AREA	10.00
16	BALCONY AREA	10.00
17	LANDING AREA	10.00
18	ENTRY AREA	10.00
19	STAIRCASE AREA	50.00
20	LIFT SHAFT AREA	20.00
21	TOILET AREA	10.00
22	KITCHEN AREA	10.00
23	BALCONY AREA	10.00
24	LANDING AREA	10.00
25	ENTRY AREA	10.00
26	STAIRCASE AREA	50.00
27	LIFT SHAFT AREA	20.00
28	TOILET AREA	10.00
29	KITCHEN AREA	10.00
30	BALCONY AREA	10.00
31	LANDING AREA	10.00
32	ENTRY AREA	10.00
33	STAIRCASE AREA	50.00
34	LIFT SHAFT AREA	20.00
35	TOILET AREA	10.00
36	KITCHEN AREA	10.00
37	BALCONY AREA	10.00
38	LANDING AREA	10.00
39	ENTRY AREA	10.00
40	STAIRCASE AREA	50.00
41	LIFT SHAFT AREA	20.00
42	TOILET AREA	10.00
43	KITCHEN AREA	10.00
44	BALCONY AREA	10.00
45	LANDING AREA	10.00
46	ENTRY AREA	10.00
47	STAIRCASE AREA	50.00
48	LIFT SHAFT AREA	20.00
49	TOILET AREA	10.00
50	KITCHEN AREA	10.00
51	BALCONY AREA	10.00
52	LANDING AREA	10.00
53	ENTRY AREA	10.00
54	STAIRCASE AREA	50.00
55	LIFT SHAFT AREA	20.00
56	TOILET AREA	10.00
57	KITCHEN AREA	10.00
58	BALCONY AREA	10.00
59	LANDING AREA	10.00
60	ENTRY AREA	10.00
61	STAIRCASE AREA	50.00
62	LIFT SHAFT AREA	20.00
63	TOILET AREA	10.00
64	KITCHEN AREA	10.00
65	BALCONY AREA	10.00
66	LANDING AREA	10.00
67	ENTRY AREA	10.00
68	STAIRCASE AREA	50.00
69	LIFT SHAFT AREA	20.00
70	TOILET AREA	10.00
71	KITCHEN AREA	10.00
72	BALCONY AREA	10.00
73	LANDING AREA	10.00
74	ENTRY AREA	10.00
75	STAIRCASE AREA	50.00
76	LIFT SHAFT AREA	20.00
77	TOILET AREA	10.00
78	KITCHEN AREA	10.00
79	BALCONY AREA	10.00
80	LANDING AREA	10.00
81	ENTRY AREA	10.00
82	STAIRCASE AREA	50.00
83	LIFT SHAFT AREA	20.00
84	TOILET AREA	10.00
85	KITCHEN AREA	10.00
86	BALCONY AREA	10.00
87	LANDING AREA	10.00
88	ENTRY AREA	10.00
89	STAIRCASE AREA	50.00
90	LIFT SHAFT AREA	20.00
91	TOILET AREA	10.00
92	KITCHEN AREA	10.00
93	BALCONY AREA	10.00
94	LANDING AREA	10.00
95	ENTRY AREA	10.00
96	STAIRCASE AREA	50.00
97	LIFT SHAFT AREA	20.00
98	TOILET AREA	10.00
99	KITCHEN AREA	10.00
100	BALCONY AREA	10.00

OWNER'S CERTIFICATE
 I HEREBY CERTIFY THAT THE FOUNDATION AND SUPERSTRUCTURE
 OF THE BUILDING ON PREMISES NO. 7, MULJIBAR RAHAMAN ROAD, IN DWG
 NO. 580, 1343 & 1344, KHATAN NO. 506, 456 & 88, MQUZA - DOHARIYA,
 WARD NO. 06, MADHYAMGRAM MUNICIPALITY, P.S. BARASAT, W.B.
 IS SAFE IN ALL RESPECTS.
 INCCLUDING THE CONSIDERATION OF BEARING CAPACITY & SETTLEMENT
 OF SOIL, ETC.
 ENGINEER'S CERTIFICATE
 SIGNATURE OF OWNER
 SIGNATURE OF ENGINEER

OWNERS CERTIFICATE
 I HEREBY CERTIFY THAT THE FOUNDATION AND SUPERSTRUCTURE
 OF THE BUILDING ON PREMISES NO. 7, MULJIBAR RAHAMAN ROAD, IN DWG
 NO. 580, 1343 & 1344, KHATAN NO. 506, 456 & 88, MQUZA - DOHARIYA,
 WARD NO. 06, MADHYAMGRAM MUNICIPALITY, P.S. BARASAT, W.B.
 IS SAFE IN ALL RESPECTS.
 INCCLUDING THE CONSIDERATION OF BEARING CAPACITY & SETTLEMENT
 OF SOIL, ETC.
 ENGINEER'S CERTIFICATE
 SIGNATURE OF OWNER
 SIGNATURE OF ENGINEER

OWNERS CERTIFICATE
 I HEREBY CERTIFY THAT THE FOUNDATION AND SUPERSTRUCTURE
 OF THE BUILDING ON PREMISES NO. 7, MULJIBAR RAHAMAN ROAD, IN DWG
 NO. 580, 1343 & 1344, KHATAN NO. 506, 456 & 88, MQUZA - DOHARIYA,
 WARD NO. 06, MADHYAMGRAM MUNICIPALITY, P.S. BARASAT, W.B.
 IS SAFE IN ALL RESPECTS.
 INCCLUDING THE CONSIDERATION OF BEARING CAPACITY & SETTLEMENT
 OF SOIL, ETC.
 ENGINEER'S CERTIFICATE
 SIGNATURE OF OWNER
 SIGNATURE OF ENGINEER

OWNERS CERTIFICATE
 I HEREBY CERTIFY THAT THE FOUNDATION AND SUPERSTRUCTURE
 OF THE BUILDING ON PREMISES NO. 7, MULJIBAR RAHAMAN ROAD, IN DWG
 NO. 580, 1343 & 1344, KHATAN NO. 506, 456 & 88, MQUZA - DOHARIYA,
 WARD NO. 06, MADHYAMGRAM MUNICIPALITY, P.S. BARASAT, W.B.
 IS SAFE IN ALL RESPECTS.
 INCCLUDING THE CONSIDERATION OF BEARING CAPACITY & SETTLEMENT
 OF SOIL, ETC.
 ENGINEER'S CERTIFICATE
 SIGNATURE OF OWNER
 SIGNATURE OF ENGINEER

OWNERS CERTIFICATE
 I HEREBY CERTIFY THAT THE FOUNDATION AND SUPERSTRUCTURE
 OF THE BUILDING ON PREMISES NO. 7, MULJIBAR RAHAMAN ROAD, IN DWG
 NO. 580, 1343 & 1344, KHATAN NO. 506, 456 & 88, MQUZA - DOHARIYA,
 WARD NO. 06, MADHYAMGRAM MUNICIPALITY, P.S. BARASAT, W.B.
 IS SAFE IN ALL RESPECTS.
 INCCLUDING THE CONSIDERATION OF BEARING CAPACITY & SETTLEMENT
 OF SOIL, ETC.
 ENGINEER'S CERTIFICATE
 SIGNATURE OF OWNER
 SIGNATURE OF ENGINEER

OWNERS CERTIFICATE
 I HEREBY CERTIFY THAT THE FOUNDATION AND SUPERSTRUCTURE
 OF THE BUILDING ON PREMISES NO. 7, MULJIBAR RAHAMAN ROAD, IN DWG
 NO. 580, 1343 & 1344, KHATAN NO. 506, 456 & 88, MQUZA - DOHARIYA,
 WARD NO. 06, MADHYAMGRAM MUNICIPALITY, P.S. BARASAT, W.B.
 IS SAFE IN ALL RESPECTS.
 INCCLUDING THE CONSIDERATION OF BEARING CAPACITY & SETTLEMENT
 OF SOIL, ETC.
 ENGINEER'S CERTIFICATE
 SIGNATURE OF OWNER
 SIGNATURE OF ENGINEER

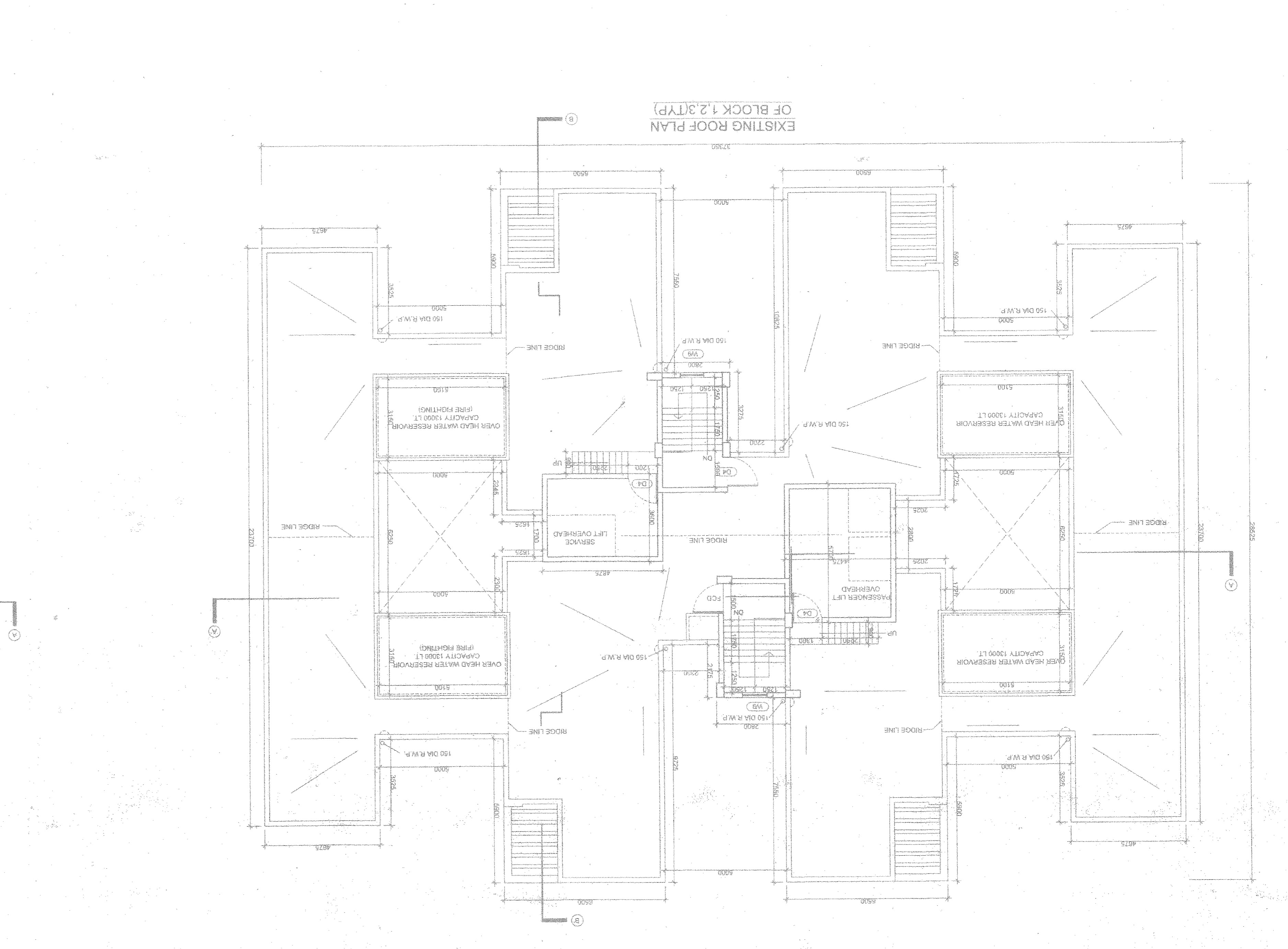
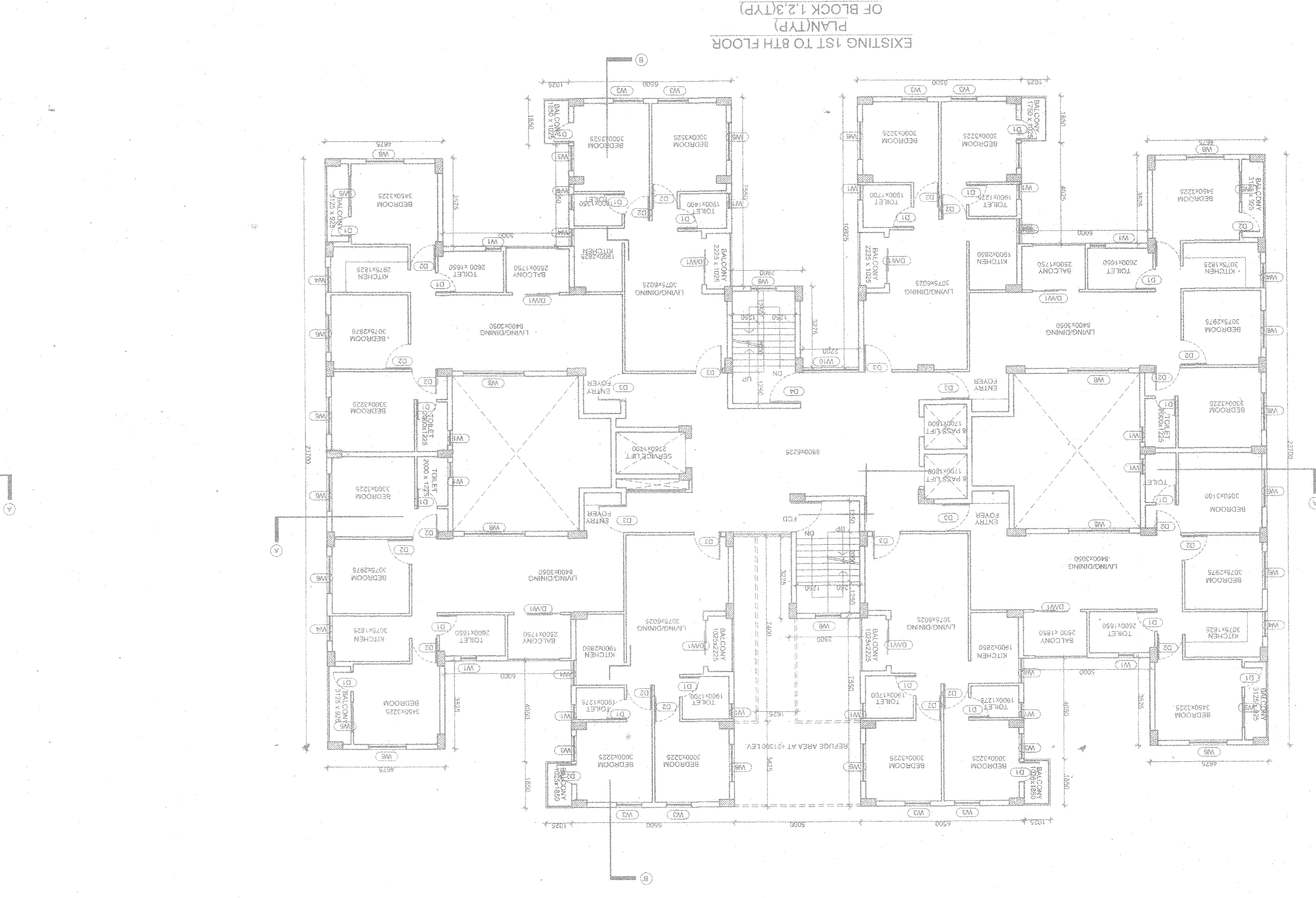
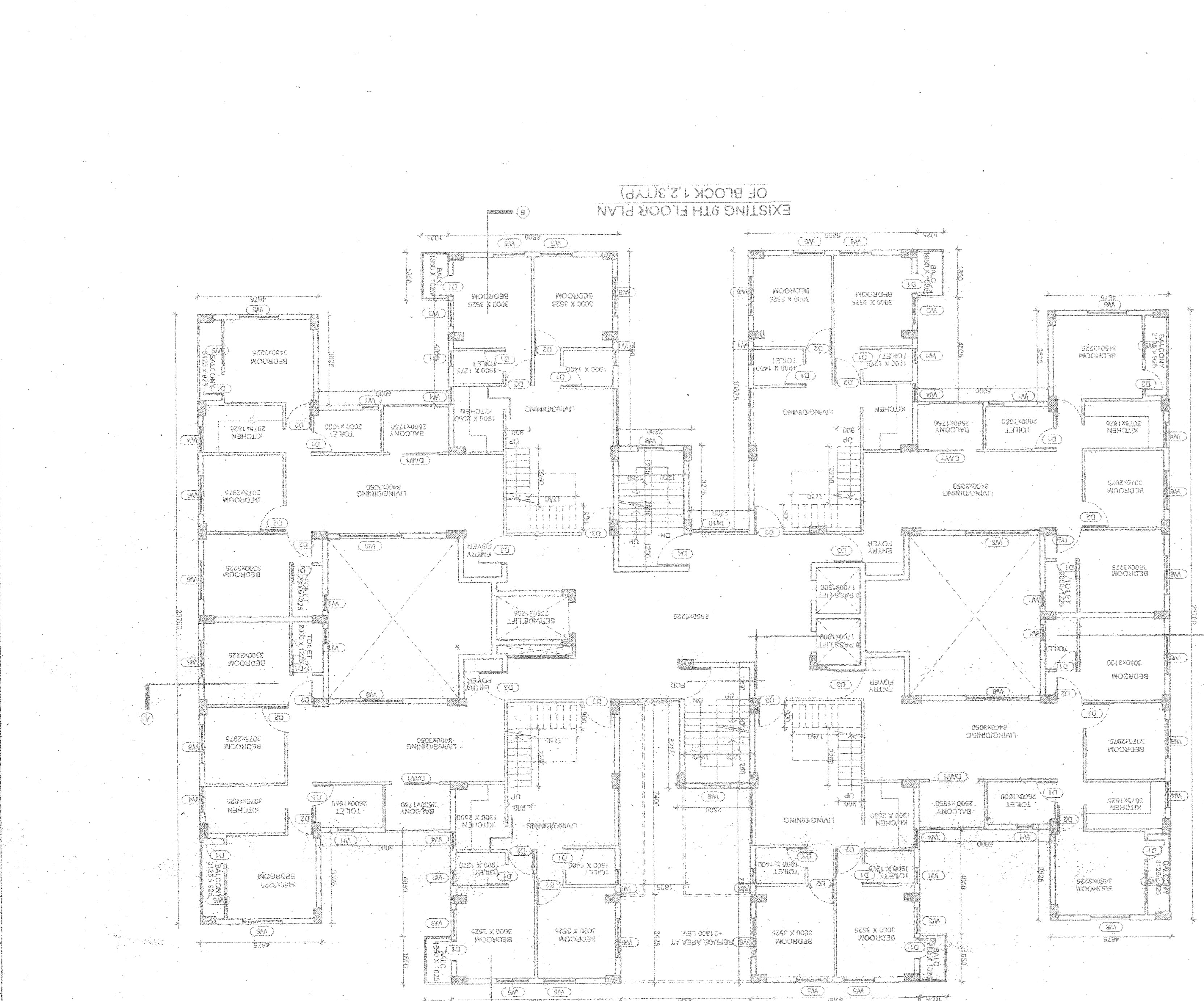
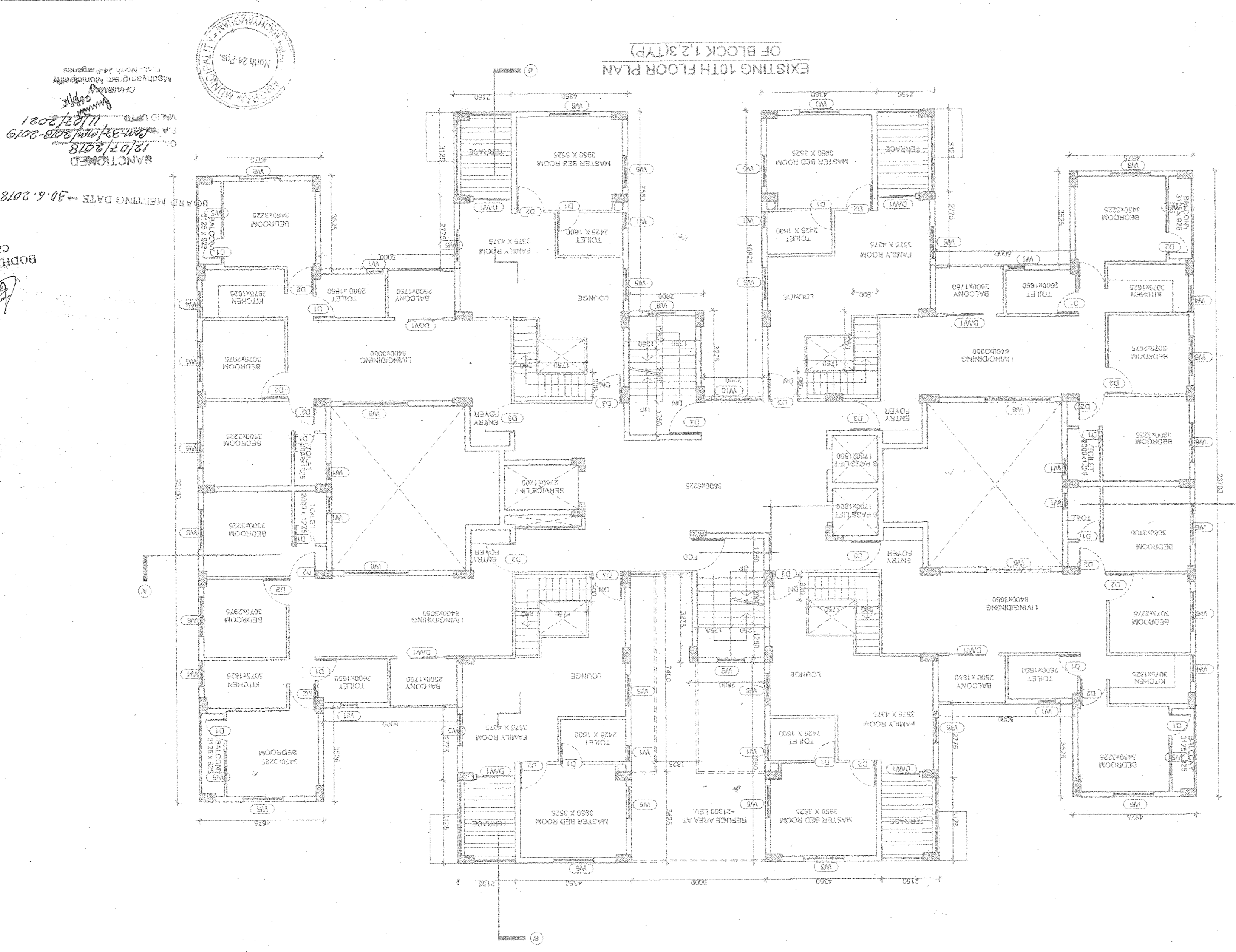

PROJECT:
 ADDITION & ALTERATION PLAN OF B+G+10 STORED
 RESIDENTIAL BUILDING AT PREMISES NO. 7,
 MULJIBAR RAHAMAN ROAD, IN DWG NO. 580, 1343 &
 1344, KHATAN NO. 506, 456 & 88, MQUZA - DOHARIYA,
 WARD NO. 06, MADHYAMGRAM MUNICIPALITY, P.S.
 BARASAT, W.B.

EXISTING TYPICAL FLOOR PLAN
 ROOF PLAN OF BLOCK 1.2.3 (TYP)

DATE: 12.02.2018
 CHECKED BY: D.K.
 PREPARED BY: B.M.
 SCALE: 1:50
 DRG. NO.: M/100/2018/03

NOTES:
 1. ALL DIMENSIONS ARE IN METERS.
 2. ALL DIMENSIONS ARE TO FACE UNLESS SPECIFIED OTHERWISE.
 3. ALL OTHER SPECIFICATIONS ARE TO BE AS PER IS: 875 & IS: 75.

SCHEDULE OF DOORS AND WINDOWS

NO.	TYPE	WIDTH	HEIGHT	MATERIAL	FINISH
01	DOOR	1.20	2.10	WOOD	WOOD
02	DOOR	1.20	2.10	WOOD	WOOD
03	DOOR	1.20	2.10	WOOD	WOOD
04	DOOR				