

SITE PLAN AT PREMISES NO. 171, LASKARPUR ROAD, WARD - III, BR.-XI, K.M.C., R.S. DAG NO. -1095 - 1098(P), R.S. KH. NO. - 461, 462 & 465, MOUZA- KAMDAHARI, DISTT.- 24PGS.(S), P.S. - BANSDRONI

RANJIT APARTMENT
171, LASKARPUR
GARIA, KOL - 700084

MAITRA APARTMENT
171, LASKARPUR
GARIA, KOL - 700084

B.K. PODDAR & CO.

Partner

PROPOSED PREMISES AT PREMISES NO. 171,
LASKARPUR ROAD, WARD - III, BOROUGH - XI



Latitude, 22.46653°
Longitude, 88.404542°

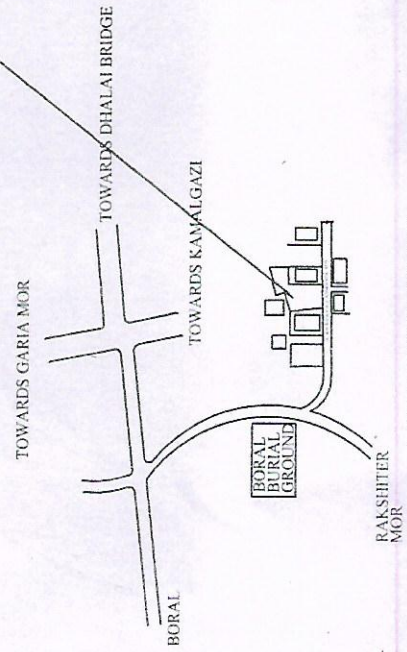

LOCATION PLAN
SCALE: 1:4000

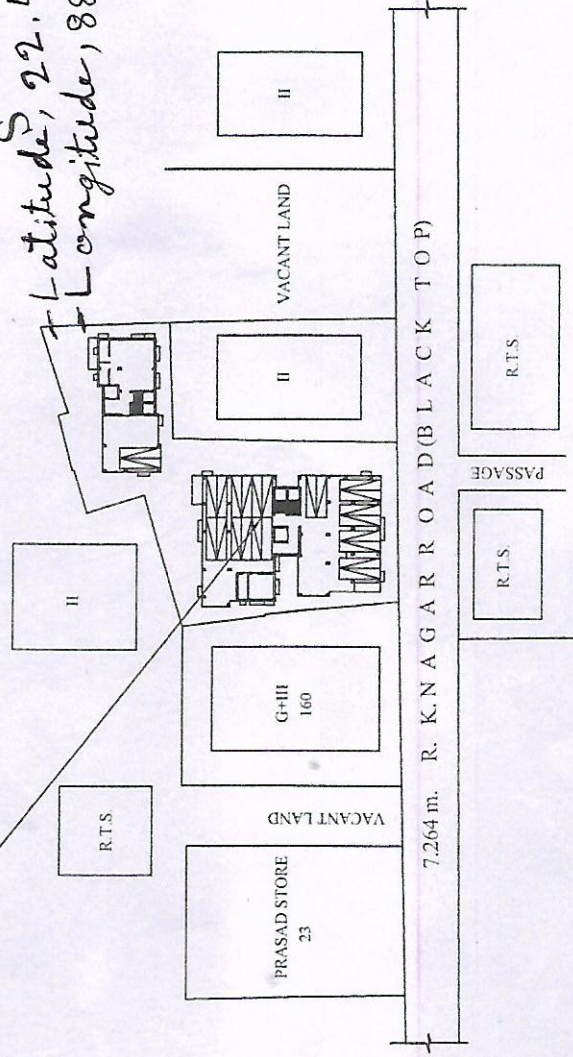

SITE PLAN
SCALE: 1:600

Suman Mukhopadhyay

SUMAN MUKHOPADHYAY
LICENSED BUILDING SURVEYOR
CLASS-B, NO. 1111
KOLKATA MUNICIPAL CORPORATION

SIGNATURE OF OWNER / S