

SITE PLAN AT PREMISES NO. 171, LASKARPUR ROAD, WARD -111, BR.-XI, K.M.C., R.S. DAG NO. -1095 - 1098(P), R.S. KH. NO. - 461, 462 & 465, MOUZA- KAMDAHARI, DISTT.- 24PGS.(S), P.S. - BANSDRONI

RANJIT APARTMENT
171, LASKARPUR
GARIA, KOL - 700084

MAHARAJ APARTMENT
171, LASKARPUR
GARIA, KOL - 700084

B.K. PODDAR & CO.

Partner

Partner

PROPOSED PREMISES AT PREMISES NO. 171,
LASKARPUR ROAD, WARD - 111, BOROUGH - XI

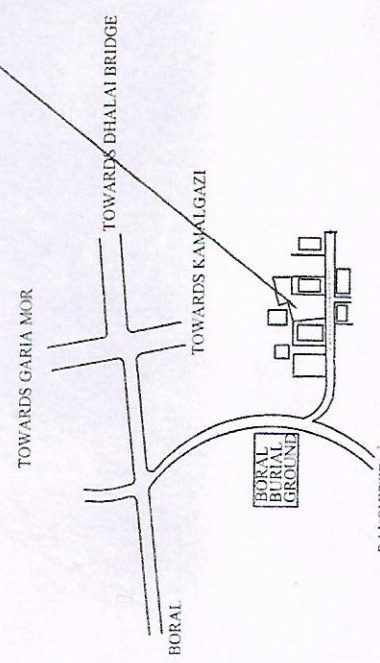
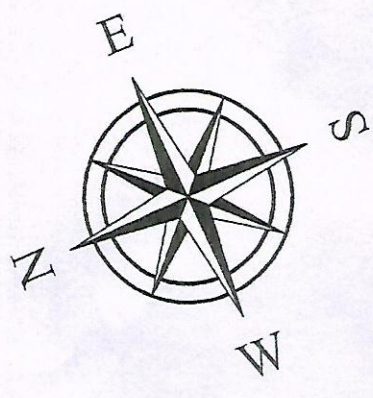

LOCATION PLAN
SCALE 1:4000

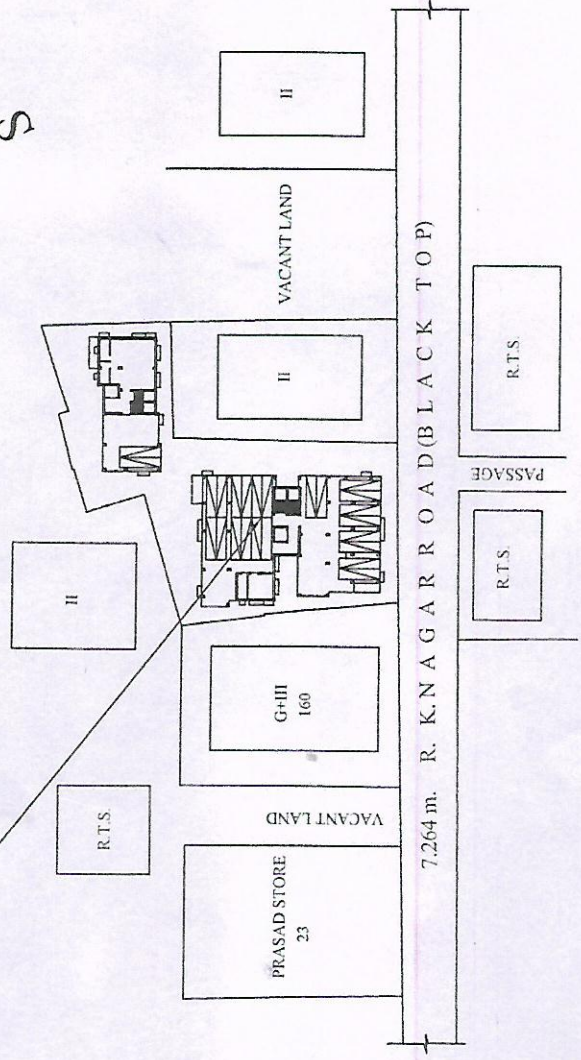

SITE PLAN
SCALE 1:600

Suman Mukhopadhyay

SUMAN MUKHOPADHYAY
LICENSED BUILDING SURVEYOR
CLASS-B NO: 1111
KOLKATA MUNICIPAL CORPORATION

SIGNATURE OF OWNER / S