

NO	SILL	LINTEL	SIZE
D		2150	1500X2150
D1		2150	1200X2150
D2		2150	1000X2150
D3		2150	900X2150
D4		2150	700X2150
FCD		2150	1000X2150
DW		2150	2400X2150
DW1		2150	2100X2150
DW2		2150	2000X2150
DIA		2150	900X2150
W1	350	2150	1800X1800
W1A		2150	1500X1800
W2	350	2150	1200X1800
W3	350	2150	900X1800
W4	1050	2150	900X1100
W5	1250	2150	600X900
W5A	750	2150	900X1400

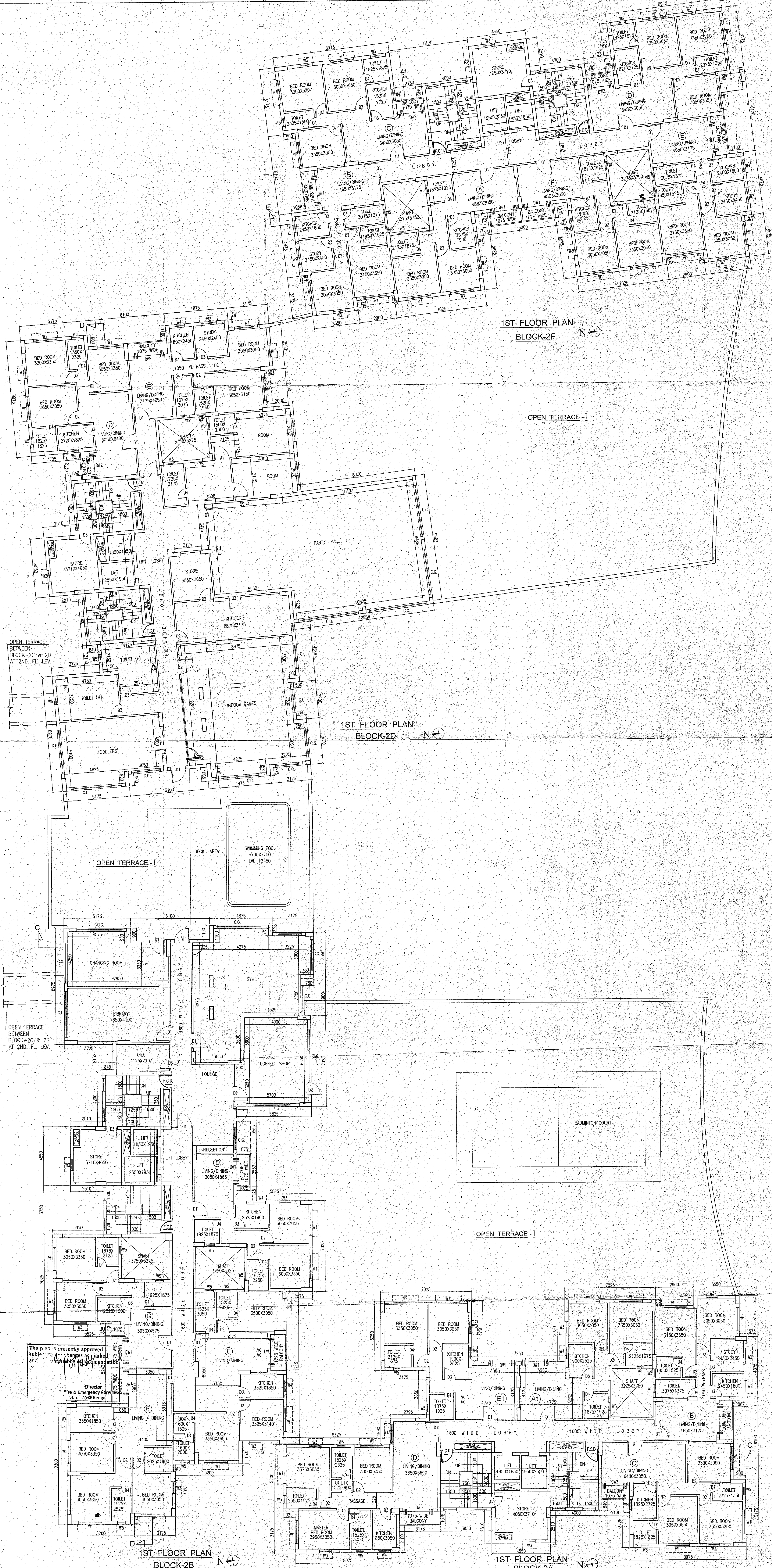

OWNER'S  
EVERLINK BUILDERS PVT. LTD. & OTHERS

CERTIFICATE OF OWNER  
CERTIFIED THAT I HAVE GONE THROUGH THE BUILDING RULES FOR RAJOURI SCARPUK MUNICIPALITY AND ALSO UNDER TAKE TO ABIDE BY THOSE RULES DURING AND AFTER CONSTRUCTION OF THE BUILDING

EVERLINK BUILDERS PVT. LTD. & OTHERS  
*[Signature]*  
Consulted Attorney

SIGNATURE OF OWNER

CERTIFICATE OF STRUCTURAL STABILITY

SIGNATURE OF GEO-TECHNICAL ENGINEER

JAY PRAKASH AGRAWAL  
61/RUPSON/EBA/03-04  
SIGN. OF ARCHITECT

SIGN. OF STRUCTURAL ENGG

TITLE :-  
1ST FLOOR PLAN  
BLOCK - 2A, 2B, 2C, 2E

PROJECT :-  
PROPOSED (G+XI), (B+G+XIII), (G+XIV) STORED RESIDENTIAL COMPLEX AT MOUZA - BADE HOOGHLY, R.S. DAG. NO. - 1326, 1327, 1328, 1329, 1331, 1332, 1333, 1331, 1364, 1365, 1366, 1367, 1368, 1369, 1370, 1371, 1372, 1385, 1385/1712, 1386, 1435/1715, J.L. NO. - 80, P.S. - SONARPUR, DIST. - 24 PARGANAS (S) UNDER - GOVT. OF WEST BENGAL

ARCHITECTS  
AGRAWAL & AGRAWAL  
BARODA KOLKATA

SCALE: 1:100 DATE: 07.08.14 SHEET: 4 OF 12 CHECKED: KISHAN SUPRIYA

FOR OFFICE USE