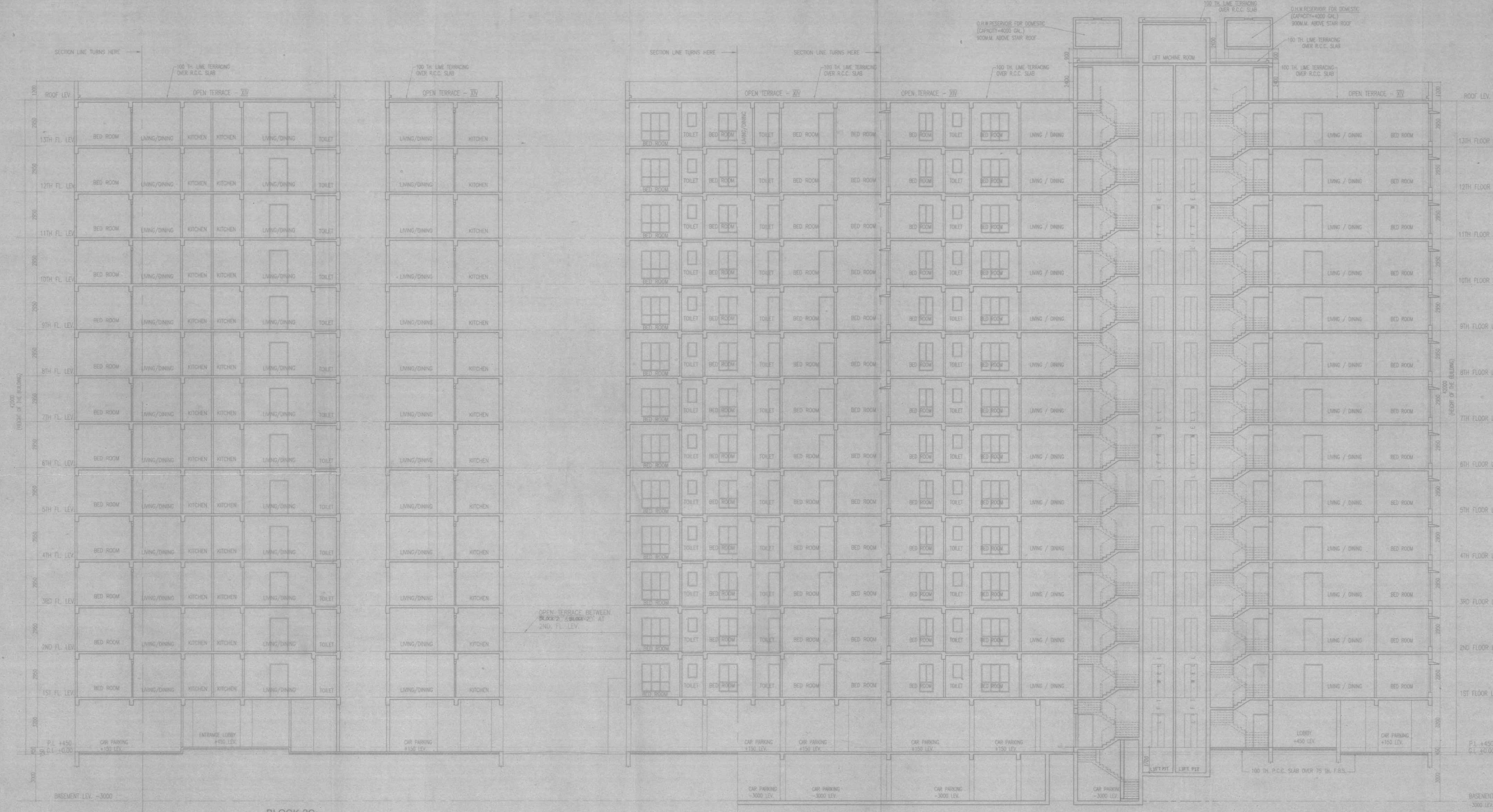

SECTION - AT 'C-C'

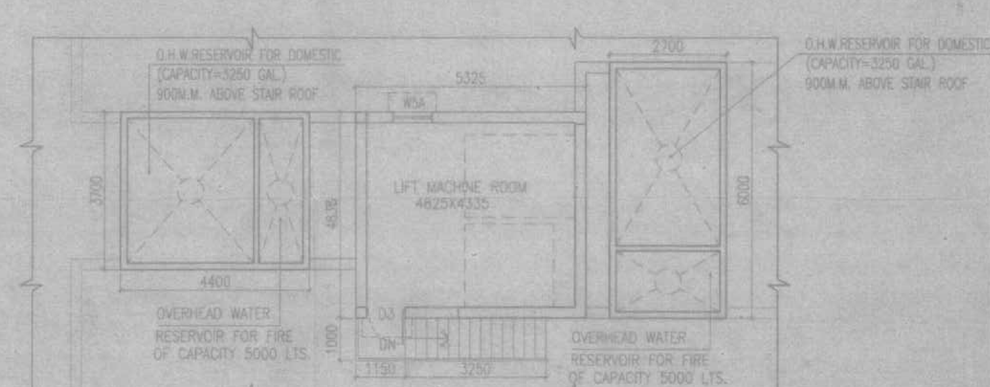

PART PLAN OF LIFT MACHINE ROOM AND O.H.W.R. FOR DOMESTIC & FIRE
BLOCK-2C

The plan is presently approved subject to the changes as marked and on conditions of accommodation issued.
Director
W.B. Fire & Emergency Services
Govt. of West Bengal

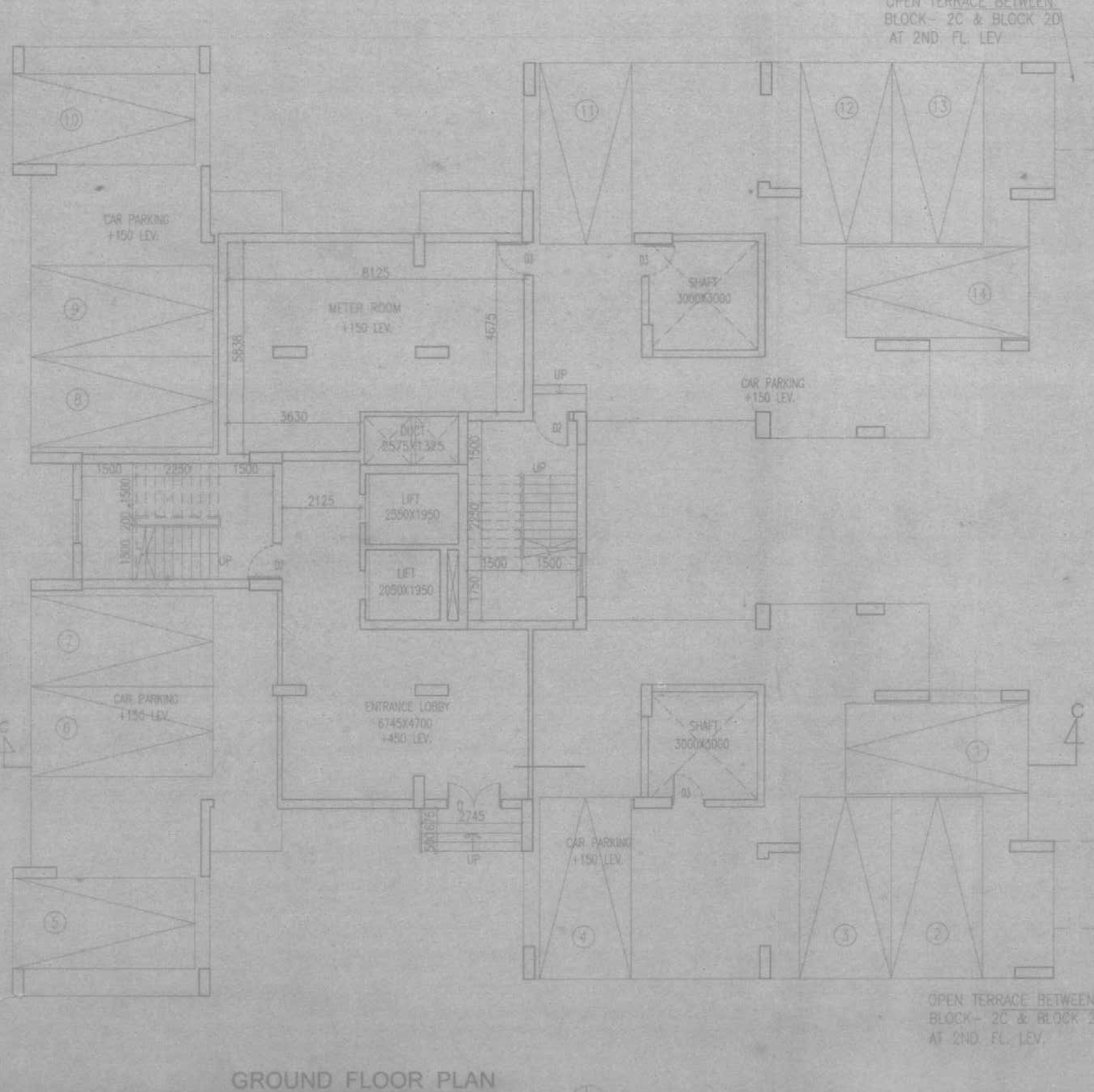

GROUND FLOOR PLAN
BLOCK-2C

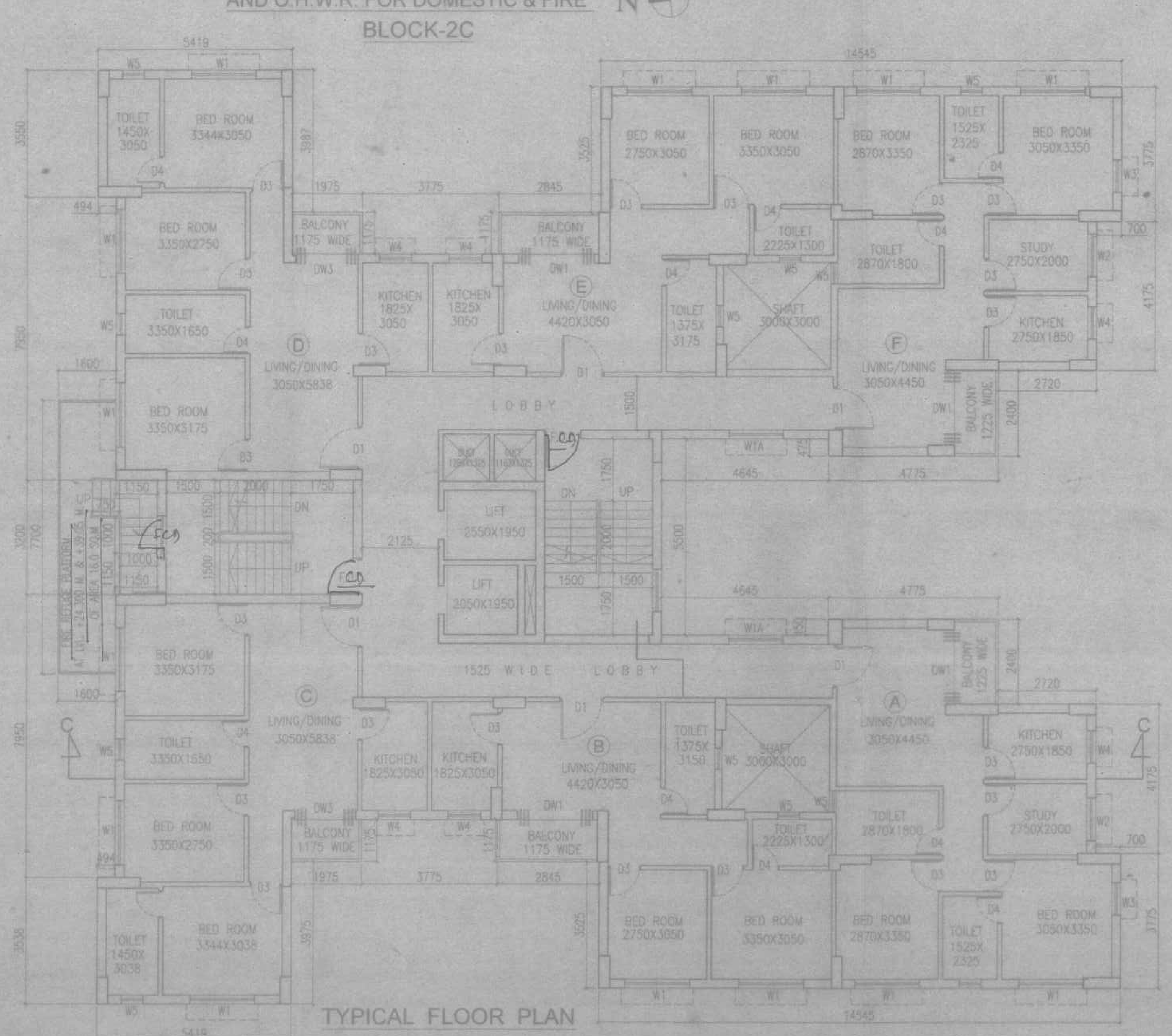

TYPICAL FLOOR PLAN
(1ST.-13TH FL.)
BLOCK-2C

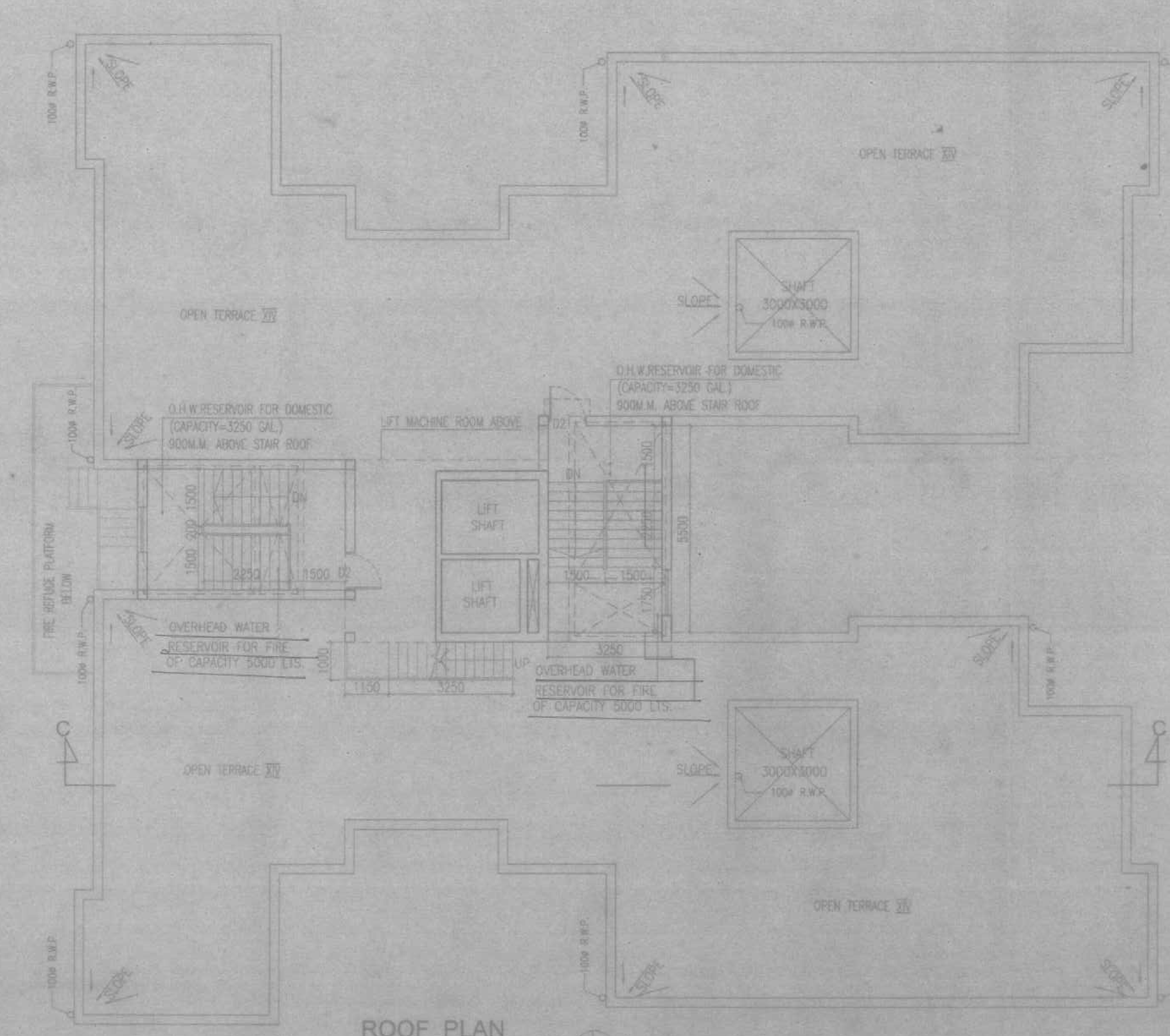

ROOF PLAN
BLOCK-2C

SCHEDULE OF DOORS & WINDOWS

NO	SILL	LINTEL	SIZE
D	-	2150	1500X2150
D1	-	2150	1200X2150
D2	-	2150	1000X2150
D3	-	2150	900X2150
D4	-	2150	750X2150
FCD	-	2150	1000X2150
DW	-	2150	2400X2150
DW1	-	2150	2100X2150
DW2	-	2150	2000X2150
D/A	-	2150	900X2150
W1	350	2150	1800X1800
W1A	-	2150	1500X1800
W2	350	2150	1200X1800
W3	350	2150	900X1800
W4	1050	2150	900X1100
W5	1250	2150	600X900
W5A	750	2150	900X1400

OWNER'S
EVERLINK BUILDERS PVT. LTD. & OTHERS

CERTIFICATE OF OWNER
CERTIFIED THAT I HAVE GONE THROUGH THE BUILDING RULES FOR RAJPUR-SONARPUR MUNICIPALITY AND ALSO UNDER TAKE TO ABIDE BY THOSE RULES DURING AND AFTER CONSTRUCTION OF THE BUILDING

EVERLINK BUILDERS PVT. LTD. & 57 OTHERS
Constituted Attorney
SIGNATURE OF OWNER

CERTIFICATE OF STRUCTURAL STABILITY
WE HERE BY CERTIFIED THAT THE FOUNDATION AND THE SUPER STRUCTURE OF THE BUILDING PROPOSED FOR CONSTRUCTION ON R.S. DAG NO. - 1326,1327,1328,1329,1331,1332,1333,1351,1364,1365,1366,1367, 1368,1369,1370,1371,1372,1385,1385/1712,1386,1435/1718, AT MOUZA - BADE HOOGHLY, J.L. NO. - 80, HAVE BEEN SO DESIGNED BY US WILL MAKE SUCH FOUNDATION & SUPER STRUCTURE SAFE IN ALL RESPECTS INCLUDING THE CONSIDERATION OF BEARING CAPACITY OF SOIL E.T.C.

SIGNATURE OF GEO-TECHNICAL ENGINEER

JAY PRAKASH AGRAWAL
B.ARCH., A.I.I.A.
Reg. No. CA / 88 / 10098
SIGN. OF ARCHITECT

SIGN. OF STRUCTURAL ENGG.

TITLE :-
GROUND FLOOR PLAN,TYPICAL FLOOR PLAN (1ST TO 13TH.)ROOF PLAN, SECTION C-C, PART PLAN OF LIFT MACHINE ROOM & O.H.W.R. FOR DOMESTIC & FIRE.
BLOCK - 2A & 2C

PROJECT :-
PROPOSED (G+XII), (B+G+XIII), (G+XIV) STORIED RESIDENTIAL COMPLEX AT MOUZA - BADE HOOGHLY, R.S. DAG. NO - 1326,1327,1328,1329,1331,1332,1333,1351,1364,1365,1366,1367, 1368,1369,1370,1371,1372,1385,1385/1712,1386,1435/1718, J.L. NO. - 80, P.S. - SONARPUR, DIST.- 24 PARGANAS (S), UNDER POLEGHAT GRAM PANCHAYET.

ARCHITECTS
AGRAWAL & AGRAWAL
BARODA KOLKATA

SCALE	DATE	SHEET	DEALT	CHECKED
1 : 100	08.05.14	8 OF 12	KISHAB	SUPRIYA

FOR OFFICE USE