

1ST FLOOR PLAN

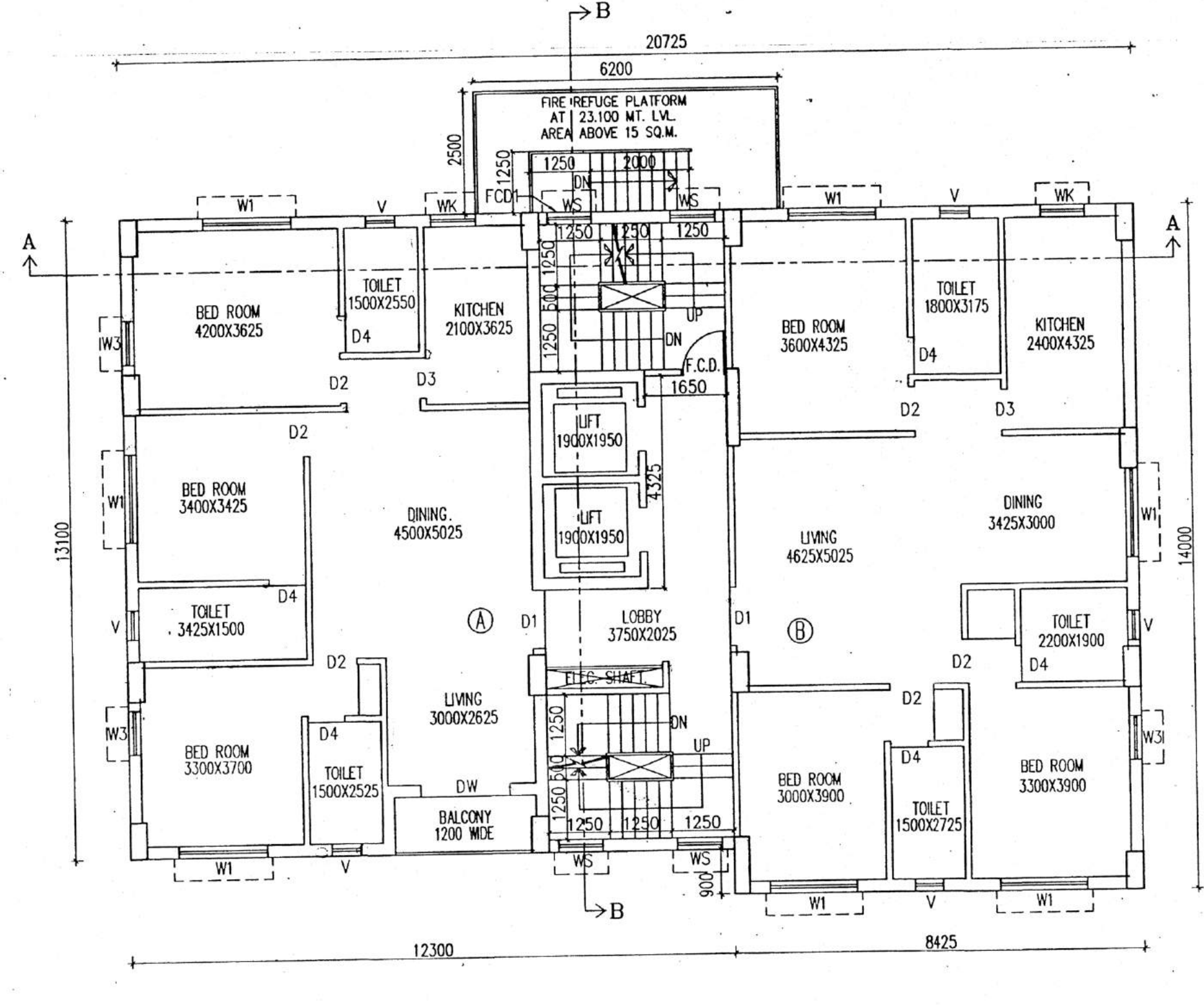

TYPICAL FLOOR PLAN
(2ND TO 11TH FLOOR)

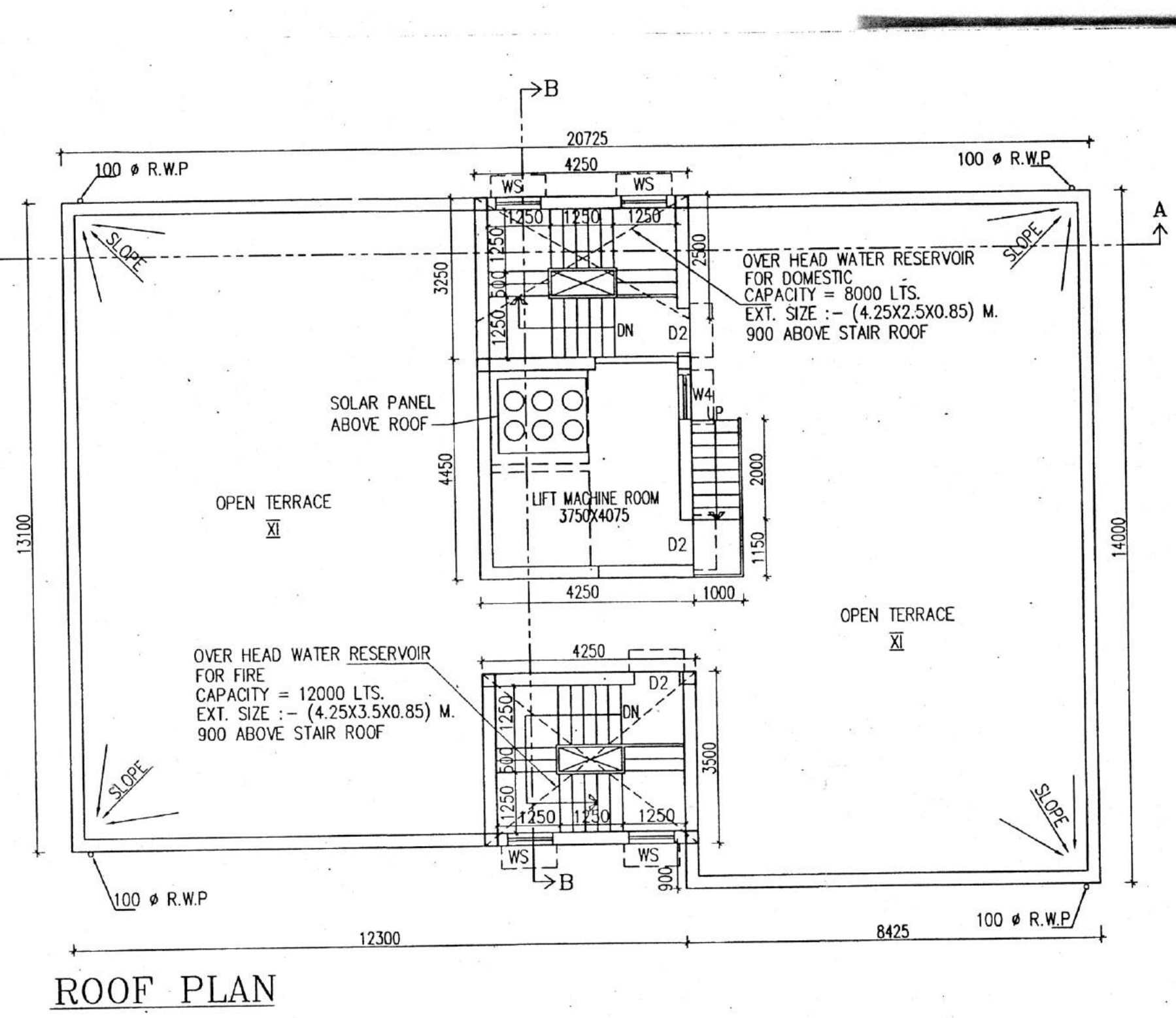

ROOF PLAN

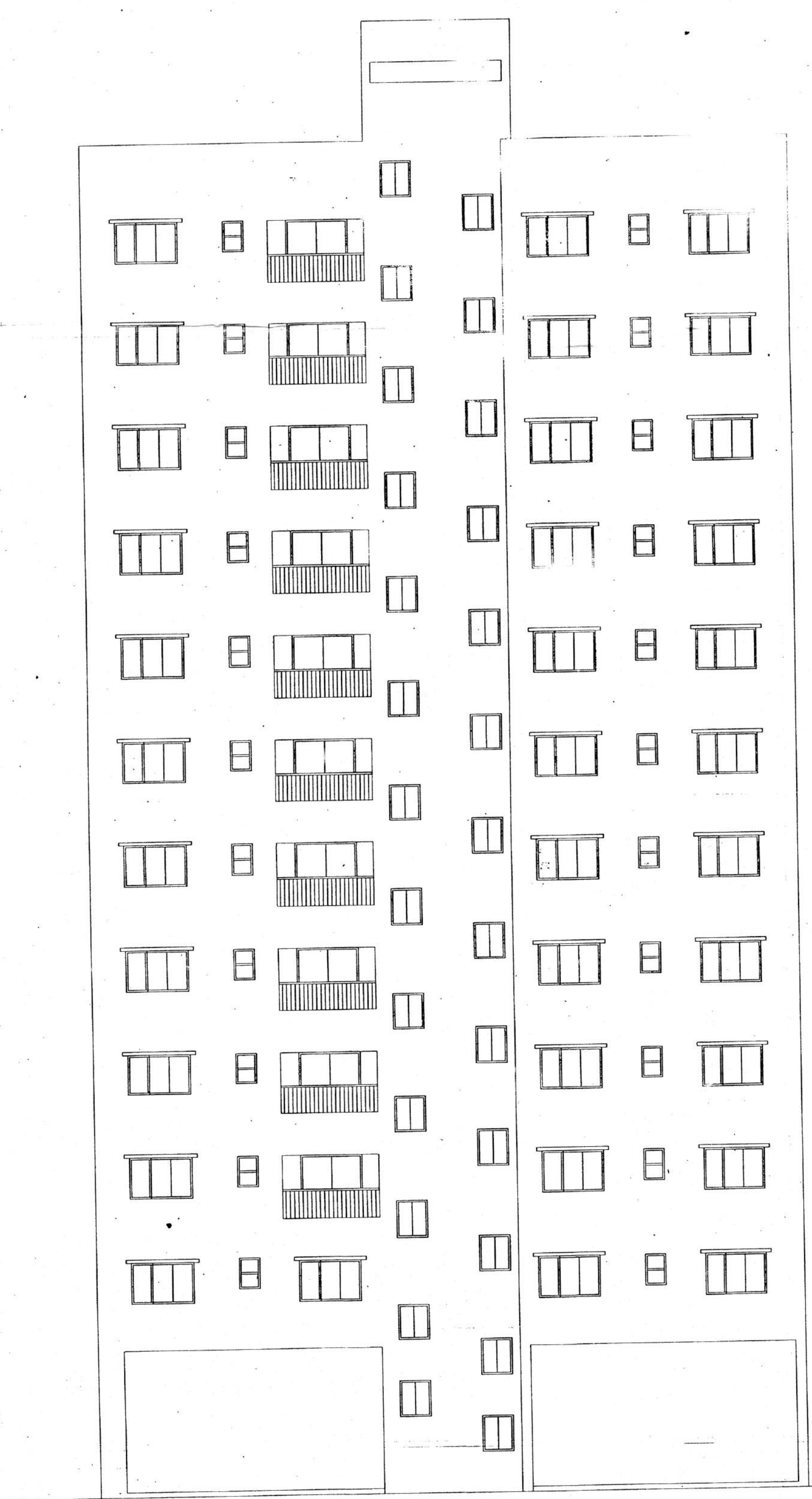

FRONT ELEVATION

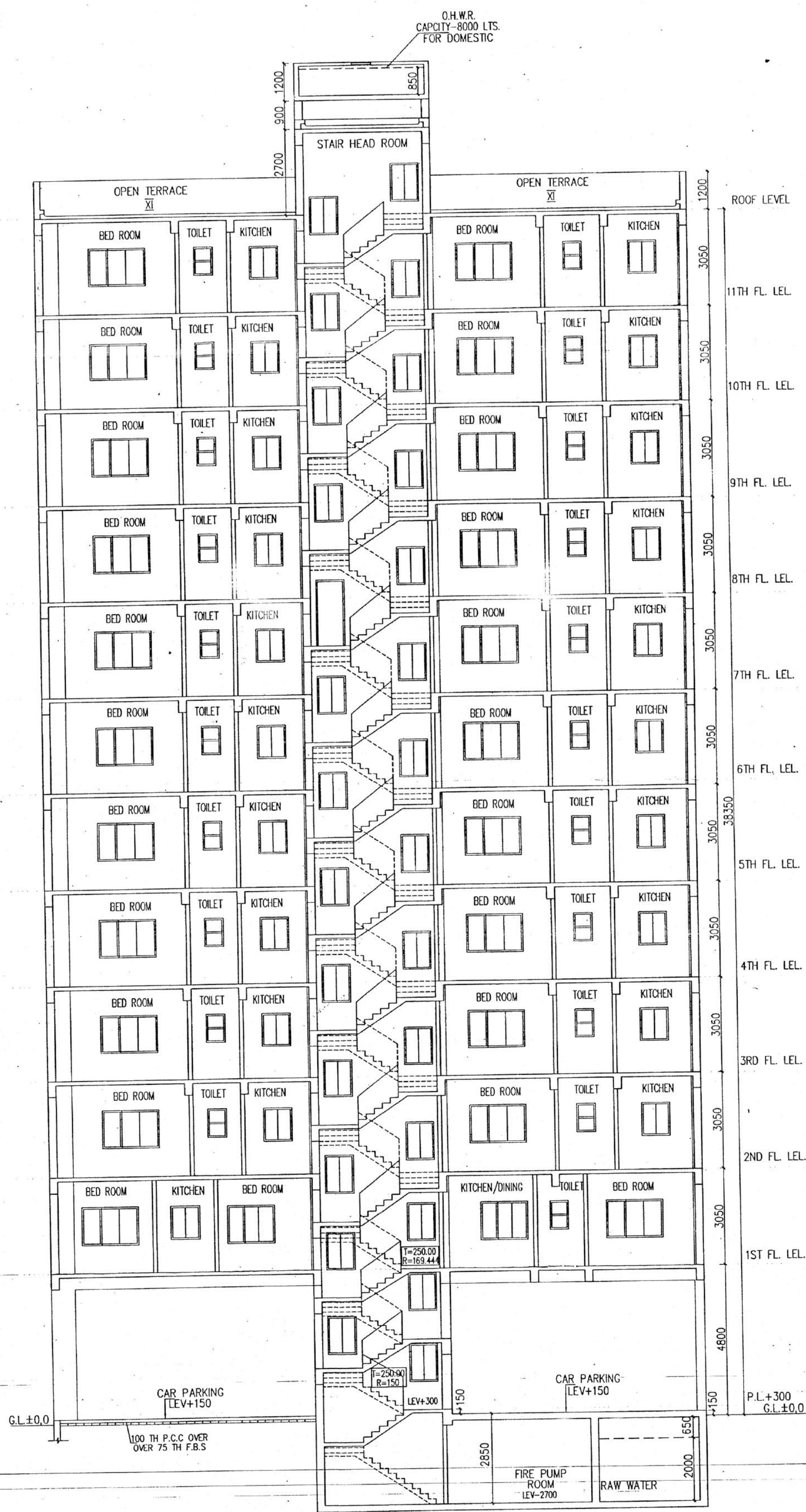

SECTION - AA

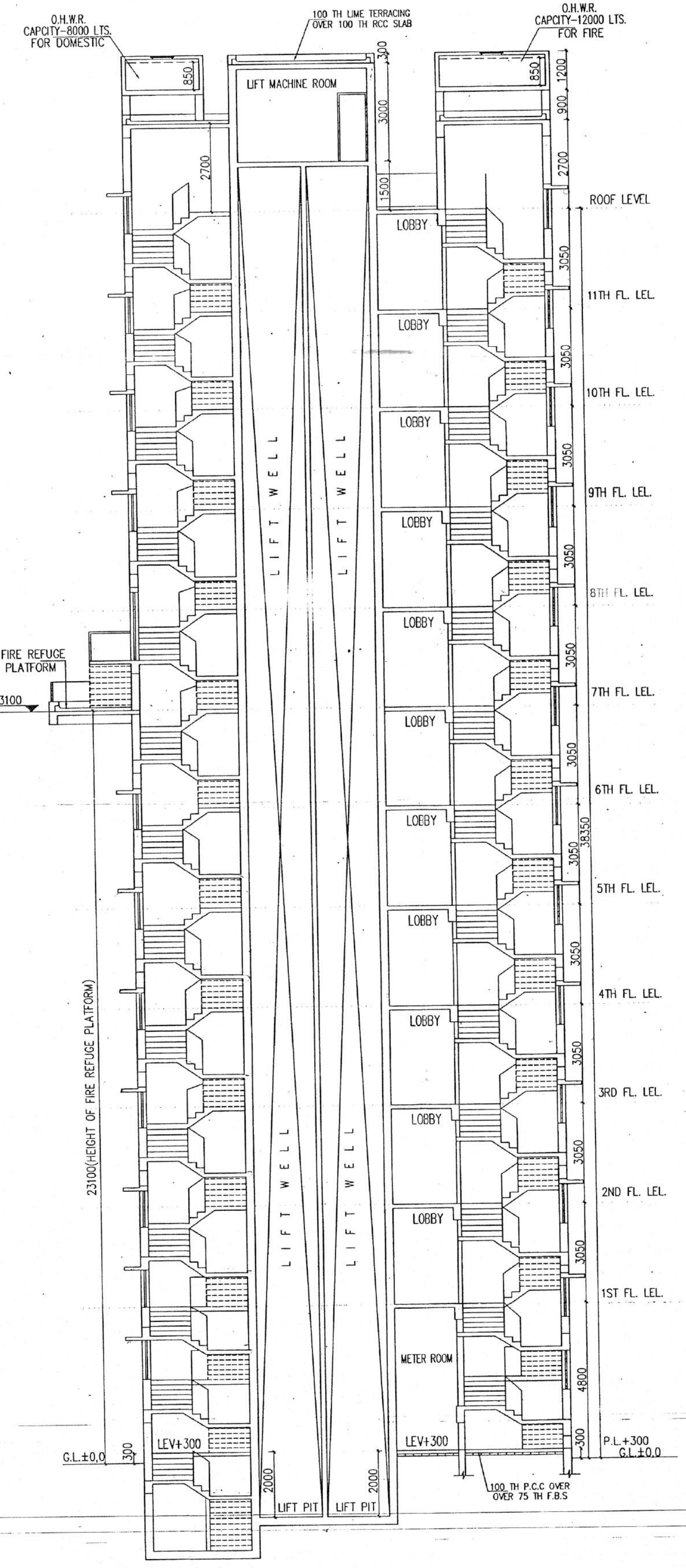

SECTION-BB

SPECIFICATIONS

R.C.C. FRAME STRUCTURE WITH CONC. GRADE 1:1.5:3.
 200 MM THK. EXTERNAL 125 & 75 MM THK. INTERNAL WALLS WITH
 1:4 CEMENT MORTAR JOINTS.
 STEEL 2-SECTION WINDOWS.
 CAST-IN-SITU MASONRY FLOORING.
 1:6 & 1:4 CEMENT PLASTER ON INTERNAL WALLS AND CEILING RESPECTIVELY.
 WATER PROOFING TREATMENT.
 F.P.P. FINISH ON INTERNAL WALLS & CEILING.

WINDOW SCHEDULE				
NOS.	MARK	SIZE	SILL	LINTEL
1.	W1	1800X1200	900	2100
2.	W2	1500X1200	900	2100
3.	W3	900X1200	900	2100
4.	W4	900X1050	1050	2100
5.	W5	1500X1200	900	2100
6.	V	600X900	1200	2100

DOOR SCHEDULE				
NOS.	MARK	SIZE	SILL	LINTEL
1.	D	1500X2100	-	2100
2.	D1	1200X2100	-	2100
3.	D2	900X2100	-	2100
4.	D3	825X2100	-	2100
5.	D4	750X2100	-	2100
6.	DW	1800X2100	-	2100

- CERTIFICATE OF OWNER**
- I ENGAGED ARCHITECT AND E.S.E DURING CONSTRUCTION
 - I FOLLOWED THE INSTRUCTIONS OF ARCHITECT AND E.S.E DURING CONSTRUCTION OF THE BUILDING.
 - K.M.C AUTHORITY WILL NOT BE RESPONSIBLE FOR STABILITY OF BUILDING AND ADJOINING STRUCTURE.
 - IF ANY SUBMITTED DOCUMENT IS FOUND TO BE FAKE THE K.M.C AUTHORITY MAY REVOKE THE SANCTION PLAN.
 - THE CONSTRUCTION OF WATER RESERVOIR AND SEPTIC TANK EXECUTED UNDER THE GUIDANCE OF ARCHITECT & E.S.E

For & on behalf of
 ANANJAN MITTAR
 NILANJAN MITTAR
 Pradip Kumar Jais
 Constituted Attorney

SIGNATURE OF OWNER

CERTIFICATE OF GEOTECH ENGINEER

UNDERIGNED HAS INSPECTED THE SITE AND CARRIED OUT SOIL INVESTIGATION THEREON. IT IS CERTIFIED THAT THE EXISTING SOIL OF THE SITE IS ABLE TO CARRY THE LOAD COMING FROM THE PROPOSED CONSTRUCTION AND THE FOUNDATION SYSTEM PROPOSED HEREIN IS SAFE & STABLE IN ALL RESPECT FROM GEO-TECHNICAL POINT OF VIEW.

Rupak Kumar Banerjee
 RUPAK KUMAR BANERJEE
 B.C.E., M.E., M.G.S
 M.A.E., CHARTERED ENGINEER
 ENLISTED GEO TECHNICAL ENGINEER (G.T.E.)
 G.T.A.P. (I.C.E.C) 141-42/9, 1A-15/3/7/5/6

SIGNATURE OF GEOTECH ENGINEER

CERTIFICATE OF STRUCTURAL ENGINEER

CERTIFIED THAT, "THE STRUCTURAL DESIGN & DRAWINGS OF BOTH FOUNDATION & SUPER STRUCTURE OF THE BUILDING HAS BEEN MADE, I AM CONSIDERING ALL POSSIBLE LOADS INCLUDING THE SEISMIC LOAD AS PER THE NATIONAL BUILDING CODE OF INDIA & CERTIFIED THAT IT IS SAFE & STABLE IN ALL RESPECTS".

SANJIV PAREKH
 M.E. (STRUCT.), M.E. (CONS. ENG.)
 B.C.E. (FIE) (418302-4)
 E.S.E. NO. 184 (I) K.M.C.

SIGNATURE OF STRUCTURAL ENGINEER

SANJIB GUHA
 BSC, B.C.E., FIE (F-11854-5)
 CHARTERED ENGINEER
 ENLISTED STRUCTURAL
 REVIEWER WITH K.M.C.

SIGNATURE OF STRUCTURAL REVIEWER

CERTIFICATE OF ARCHITECT

THE L.B.A. HAS CERTIFIED ON THE PLAN ITSELF WITH FULL RESPONSIBILITY THAT THE BUILDING PLAN HAS BEEN DRAWN UP AS PER PROVISION OF K.M.C. BLDG. RULES 2009, AS AMENDED FROM TIME TO TIME AND THAT THE SITE CONDITION INCLUDING THE WIDTH OF THE ADJOINING ROAD CONFORM WITH THE PLAN AND IT IS A BUILDABLE SITE AND NOT A TANK OR A FILLED UP TANK.

Rajkumar Agarwal
 Architect
 Member of Council of
 Architecture CA/94/17940

SIGNATURE OF ARCHITECT

TITLE

1ST FLOOR PLAN, TYPICAL FLOOR PLAN (2ND TO 11TH), ROOF PLAN, FRONT ELEVATION, SECTION - AA, BB.

PROJECT

PROPOSED G+XI (38.35 M. HT.) STORED RESIDENTIAL BUILDING AT PRE NO. 22/1A, CHAKRABHARE ROAD, KOLKATA - 700025, WARD NO. = 070, BOROUGH-VIII, U/S 393 OF BUILDING RULE 2009.

DRG. NO.	DATE	DEALT
ARCHI-2/2	20.11.19	PITAI/SULAGNA

SCALE = 1:100

ARCHITECT

RAJ AGARWAL & ASSOCIATES
 8B, ROYD STREET,
 KOLKATA - 70