



THE SANCTION IS VALID UP TO 15/09/2013

Approved by M.B.C.

Sanctioned subject to demolition of existing structure to provide room for construction as per the plan. Construction is allowed.

APPROVED ASSISTANT ENGINEER (C) SUDODIPAN...

WING 3



WING 2

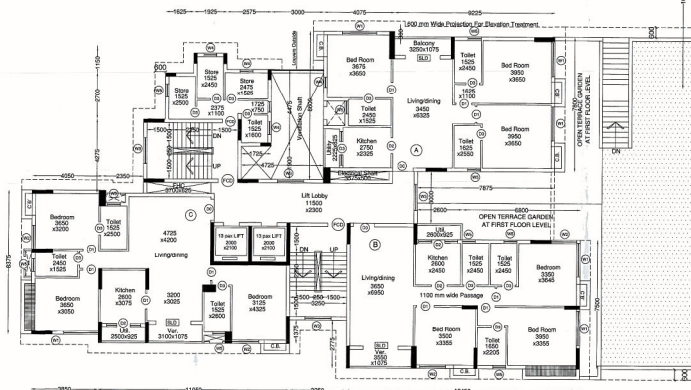

WING 1

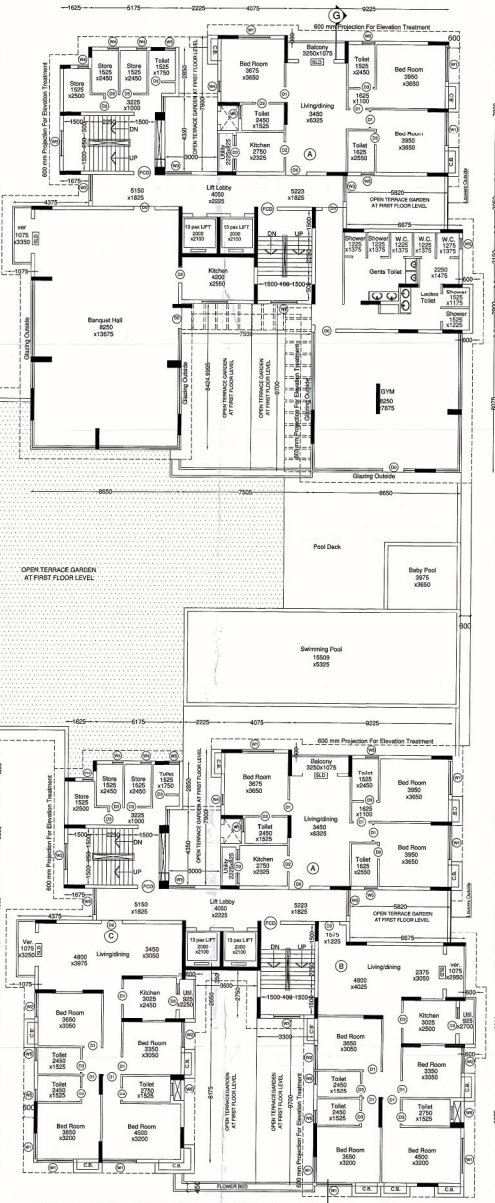

1ST FLOOR PLAN WITH PODIUM SCALE- 1:150

UNDERSIGNED HAS INSPECTED THE SITE AND CARRIED OUT SOIL INVESTIGATION THEREON. IT IS CERTIFIED THAT THE EXISTING SOIL OF THE SITE IS ABLE TO CARRY THE LOAD COMING FROM THE PROPOSED FOUNDATION AND THE FOUNDATION SYSTEM PROPOSED HEREIN IS SAFE & STABLE IN ALL RESPECT FROM GEO-TECHNICAL POINT OF VIEW.

DR. SUJIT KUMAR BOSE Ph. D., M.C.E., (Struct. & C.P. (Hons.)) M.B.S. (Hons.) Engineer (Civil) under E&M License No. 01/12



- 1. I SHALL ENGAGE ARCHITECT & ESE DURING CONSTRUCTION
2. I SHALL APPLY ALL GUIDE LINES DIRECTED BY W.B.F.S. AND W.B. POLLUTION CENTRAL BOARD AND OBSERVATION OF DG (PMU) OF K.M.C.
3. NO CONSTRUCTION WILL BE MADE IN THE WATER BODY.
4. THE DOCUMENTS, SUBMITTED ARE TRUE TO THE BEST OF MY KNOWLEDGE. IF ANY DOCUMENT IS FOUND FAKE, K.M.C. AUTHORITY WILL REVOKE THE SANCTION PLAN.

MS IDEAL REAL ESTATES PVT. LTD.

Signature Of Owner :

THE STRUCTURAL DESIGN DRAWINGS OF BOTH FOUNDATION AND SUPERSTRUCTURE OF THE BUILDING HAS BEEN MADE BY ME CONSIDERING ALL POSSIBLE LOADS INCLUDING THE SEISMIC LOAD AS PER THE NATIONAL BUILDING CODE OF INDIA AND CERTIFIED THAT IT IS SAFE AND STABLE IN ALL RESPECTS.

MITA SAHA M.E. (Struct.) C.E. Structural Reviewer-02 (Regd.) A.C.I. (S) Soc. (I), Salt Lake Mob.-9831888112

PRASANTA KUMAR GHOSH K.M.C. EMPANELLED NO-6/1

Signature Of Structural Reviewer :

Signature Of Structural Engineer :

THE BUILDING HAS BEEN DRAWN UP AS PER THE PROVISION OF THE K.M.C. BUILDING RULES 2009 AND THAT THE SITE CONDITIONS INCLUDING THE WIDTH OF THE ADJUTING K.M.C. ROAD CONFIRM WITH THE PLAN AND THAT IT IS A BUILDABLE SITE AND NOT A TANK OR FILLED UP TANK. THE PLOT IS LYING VACANT IN MAJOR PORTION AND DEMARCATED BY BRICK BUILT BOUNDARY WALL.

HARSH SANON COUNCIL OF ARCHITECTURE REGISTRATION NO. CA/90/13556

PROJECT : PROPOSED PLAN OF B+G+ 12 STOREYED RESIDENTIAL BUILDING, AT PREMISES NO - 52, BUROSHIBTOLA MAIN ROAD, P.S : BEHALA, WARD NO: 117, BOROUGH : XIII, KOLKATA:700 038, UNDER KOLKATA MUNICIPAL CORPORATION.

Table with project details including Title (WING-1 1ST FLOOR PLAN WITH PODIUM), Scale (As mentioned), Date (18.01.2018), and Sanctioning Authority (SANON SEN & ASSOCIATES (P) LTD.)



SANON SEN & ASSOCIATES (P) LTD. 8, BUREL STREET, KOLKATA-700 071. PHONE:91-22-25144979, 23278096, 23172595. FAX:2226 6917 www.sanonson.com