

FIRST FLOOR PLAN  
(1:100)

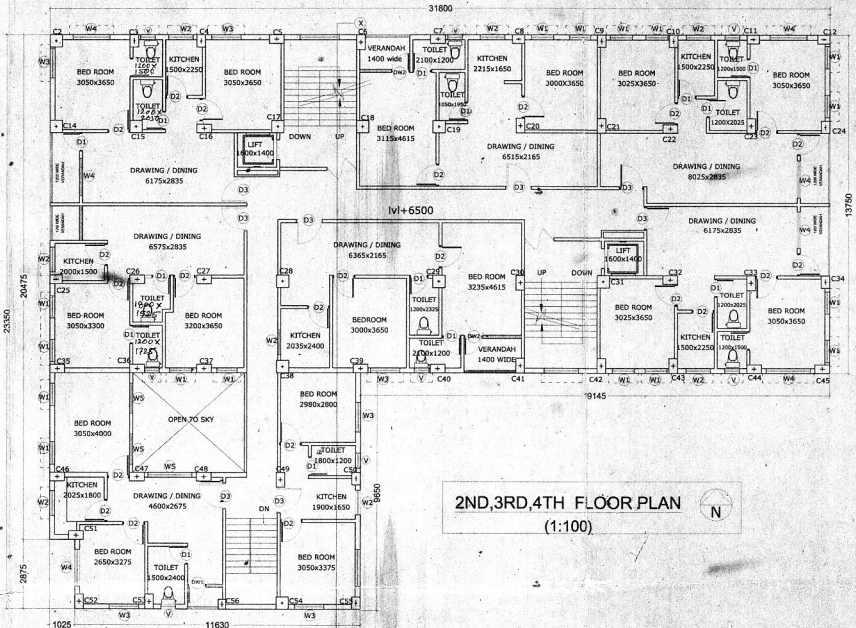

2ND, 3RD, 4TH FLOOR PLAN  
(1:100)

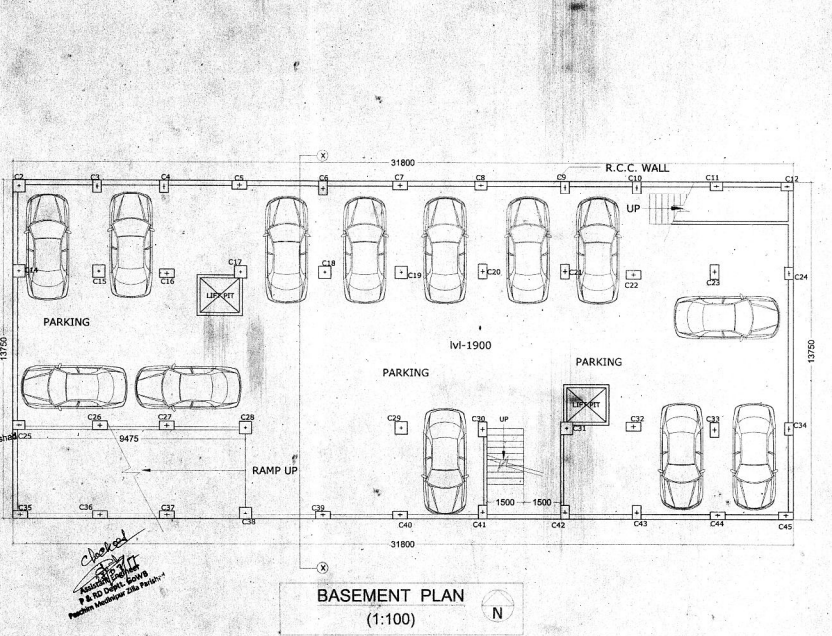

BASEMENT PLAN  
(1:100)

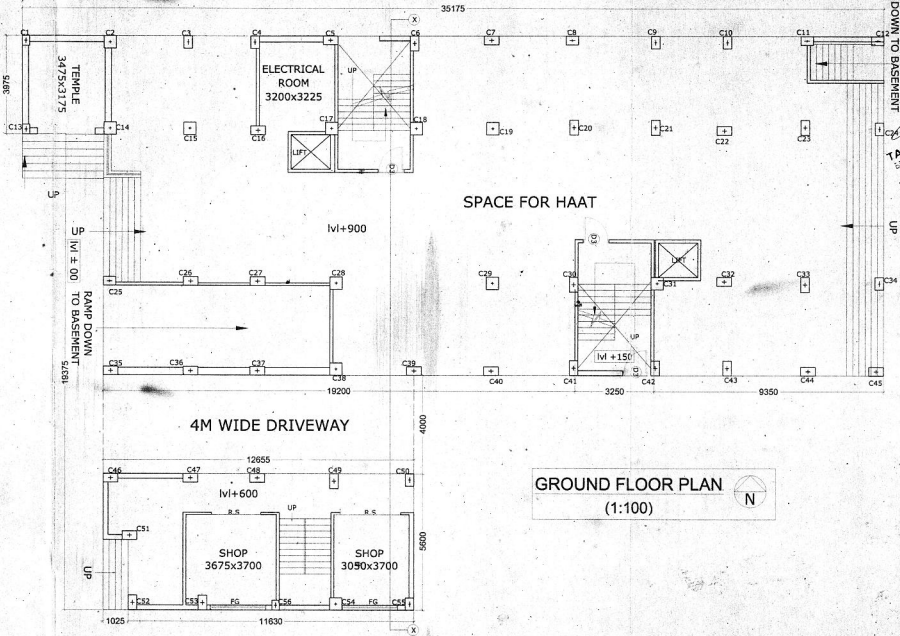

GROUND FLOOR PLAN  
(1:100)

- N.B.-PLEASE READ THIS DRAWING IN CONJUNCTION WITH DRAWING NO BMF-1617\_037/MU-01&MU-03**
- SPECIFICATIONS:**
1. ALL 200 MM THK. BRICKWORKS ARE TO BE DONE WITH 1:6 SAND-CEMENT MORTAR WITH A MAXIMUM LFT OF 15 M.
  2. ALL 125/75 MM THK. BRICKWORKS ARE TO BE DONE WITH 1:4 SAND-CEMENT MORTAR WITH A MAXIMUM LFT OF 1.5 M.
  3. PROVIDE H8 NETTING IN 75 THK. BRICKWORK. IN EVERY ALTERNATE LAYER AND IN 125 THK. BRICKWORK. IN EVERY THIRD LAYER.
  4. INTERNAL PLASTERWORK TO 12575 BRICKWORK & TO ALL ROCC WALLS TO BE DONE WITH 1:4 SAND-CEMENT MORTAR.
  5. THICKNESS OF PLASTER:
    - (i) CEILING - 10MM
    - (ii) INTERNAL WALLS - 15 MM ON FAR SIDES
    - (iii) 15 MM ON UNFAR SIDES
    - (iv) EXTERNAL WALLS - 25 MM IN TWO LAYERS (1:6)
  6. ALL BRICK WORK AND PLASTER WORK TO BE CURED BY SPRAYING WATER THREE A DAY.
  7. ALL HOLDFAST FOR DOOR WINDOW FRAME TO BE GROUTED TO BRICKWORKS CONCRETE IN 1:2:4 CONCRETE AND CURTED FOR 10 DAYS.
  8. CONCRETE TO BE OF M20 GRADE
  9. ALL REINFORCEMENT SHOULD BE Fe-500
  10. COVER TO REINFORCEMENT -
    - a) FLOURATION - 40 mm
    - b) COLUMN - 40mm TO MAIN BAR
    - c) BEAMS - 25mm TO MAIN BAR
    - d) SLAB - 15mm
  11. MINIMUM LAP LENGTH OF BARS SHOULD BE 50 X DIA OF BAR

**DOOR MARKED**

MARKED	MASONRY	OPENING	SILL LVL.
D1	750	2100	
D2	900	2100	
D3	1050	2100	

**WINDOW MARKED**

MARKED	MASONRY	OPENING	SILL LVL.
W1	900	1200	800
W2	1000	1200	800
W3	1200	1350	750
W4	1500	1350	750
W5	1350	750	
V	2000	450	ABOVE LEVEL

**R.S. ROLLING SHUTTER**

MARKED	FIXED SLABS
R1	

- AREA STATEMENT:**
1. TOTAL AREA OF LAND - 931.04 SQM.
  2. BASEMENT COVERED AREA - 437.29 SQM.
  3. GROUND FLOOR COVERED AREA - 551.00 SQM.
  4. FIRST FLOOR COVERED AREA - 637.96 SQM.
  5. SECOND FLOOR COVERED AREA - 637.56 SQM.
  6. THIRD FLOOR COVERED AREA - 637.56 SQM.
  7. FOURTH FLOOR COVERED AREA - 637.56 SQM.
  8. GROUND COVERAGE - 59.18% (551.00 SQM)
  9. WIDTH OF MEANS OF ACCESS - 40 M.
  10. HEIGHT OF THE BUILDING - 14.8 M.

**APPROVALS:**

**ARINDAM CHAKRABORTY**  
M.E. Chartered Engineer  
SIGNATURE OF THE GEO-TECHNICAL CONSULTANT

**APPROVAL BY**

**APPROVAL BY**

**STRUCTURAL CERTIFICATE**

**ARCHITECTURAL CERTIFICATE**

**APPROVAL BY**

**APPROVAL BY**

**APPROVAL BY**

**BUILD MASTERS' FORUM**

ARCHITECTS ENGINEERS PLANNERS

DEBHOJ CITY CENTRAL, HALDA PURBA, MEDINIPUR-751001

PROJECT: PROPOSED BASEMENT + 5 STORED COMMERCIAL BUILDING OF BHANANJOY KUMAR BERA-NANDA DULAL BERA-SOUJENRA MATHI BERA & SOUJIN BERA, AT PLOT NO-1008, 1008, 1007, 1080, 1081, 1082 & 1088, MOUZA - SONAMULLI, NC-88, KHATANO-ROTT & 900 P.S.-DASPUR, DIST.-PASCHIM MEDINIPUR (SUBJECT: SANCTION DRAWING (PLANS))

DATE: 26.01.2017

DWG. NO. 1617\_037\_MU-02

REVISION: 01

Checked that the building plan is in accordance with the provisions of the Local Acts, Rules and Regulations. I am a qualified person and have not been ordered to be debarred from the practice of my profession. I have the experience of any structural engineering during construction. In case of commercial buildings, sufficient space to be kept for parking loading and unloading. Proper drainage arrangements should be provided to prevent any type of flooding and consequent damage. Adequate fire fighting arrangements should be kept. Lightening arrester to be installed.

Checked by  
Rajendra Prasad  
P. in Charge  
P. in Charge  
P. in Charge

Checked by  
Rajendra Prasad  
P. in Charge  
P. in Charge  
P. in Charge