

**SECTION X-X**  
(1:100)

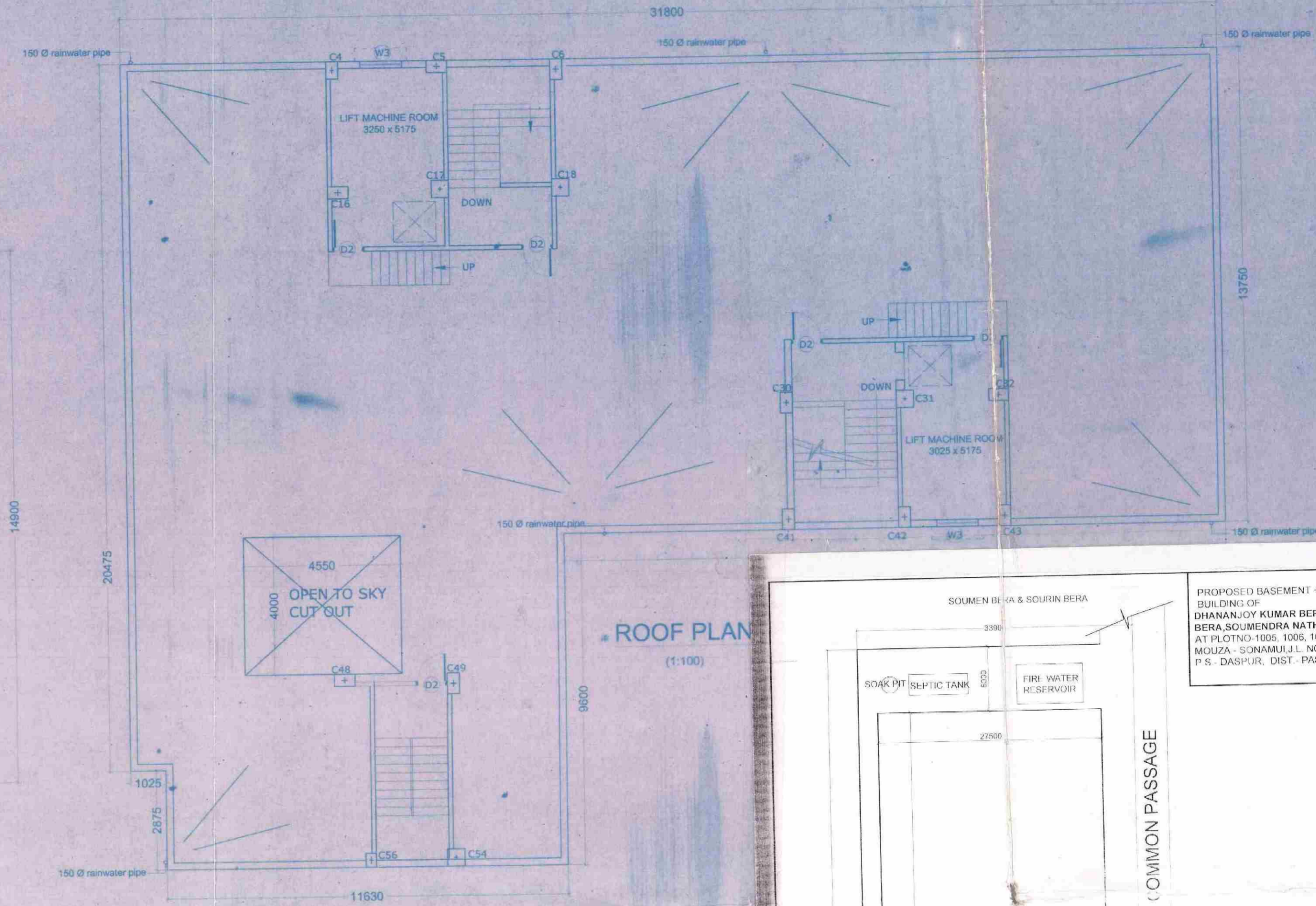

**ROOF PLAN**  
(1:100)

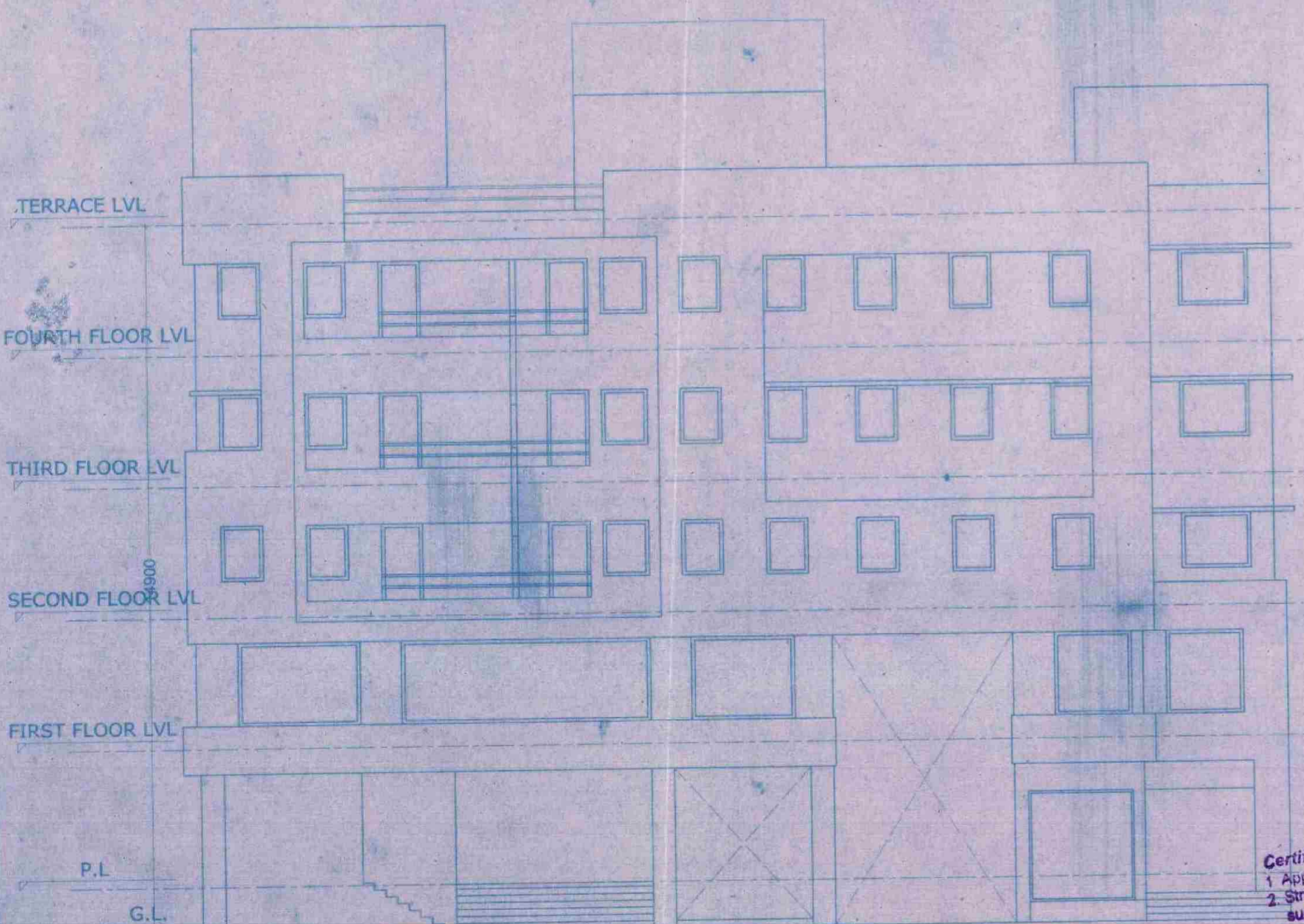

**ROAD SIDE ELEVATION**  
(1:100)

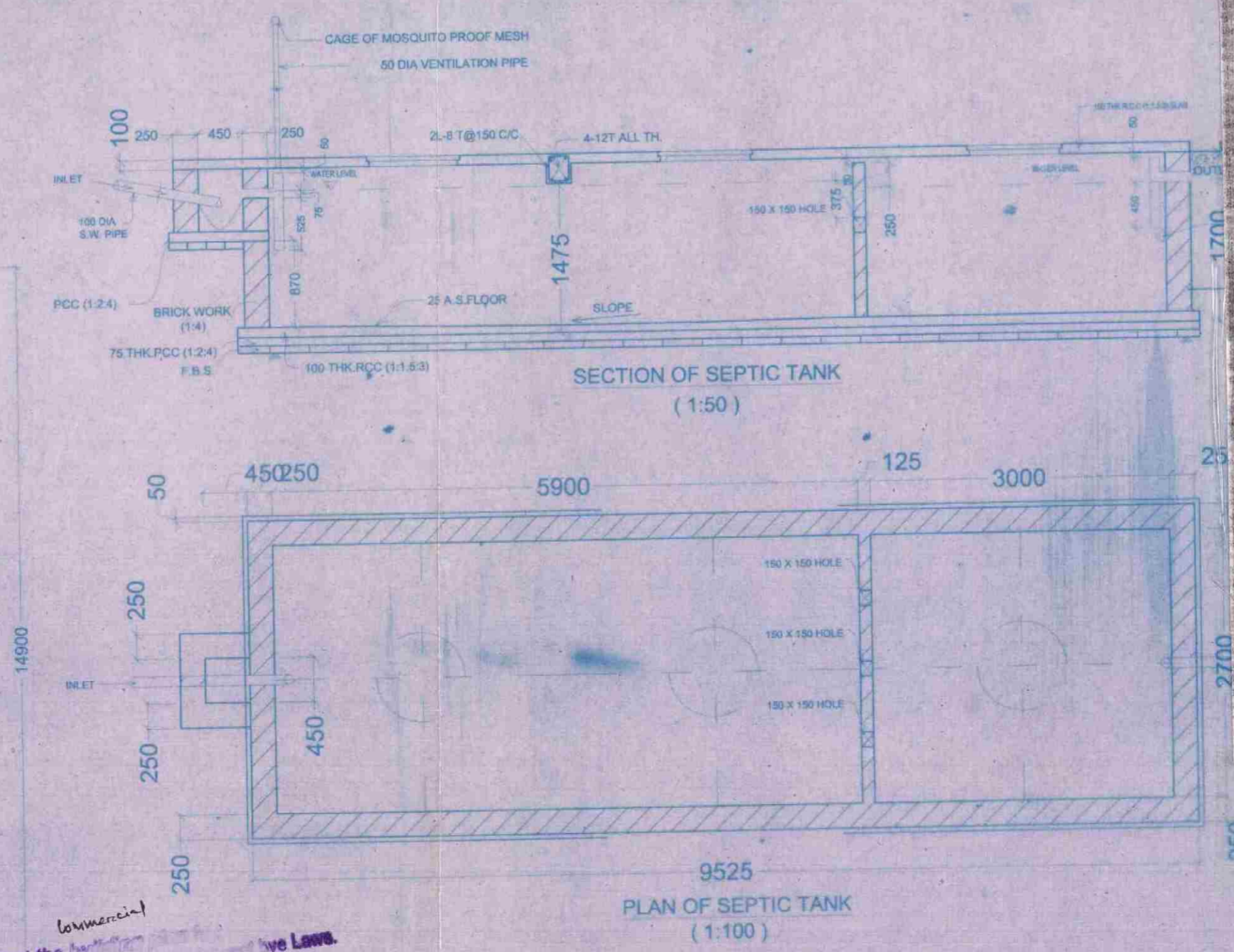

**PLAN OF SEPTIC TANK**  
(1:100)

**Certified that the building is safe and sound.**  
 1. Approved in conformity with the Building Code of India.  
 2. Structural portion has been checked and is suggested to have the maintenance of any structural engineer during construction. Attention to be kept for parking, loading and unloading.  
 3. In case of parking, loading and unloading, proper drainage arrangement should be provided to prevent any type of ponding and corrosion.  
 4. Proper drainage arrangement should be kept.  
 5. Adequate fire fighting arrangement to be kept.  
 6. Lightning arrester to be installed.

*Checked*  
 23/03/17  
 Assistant Engineer  
 P. & RD Deptt. Govt  
 Paschim Medinipur Zilla Parishad

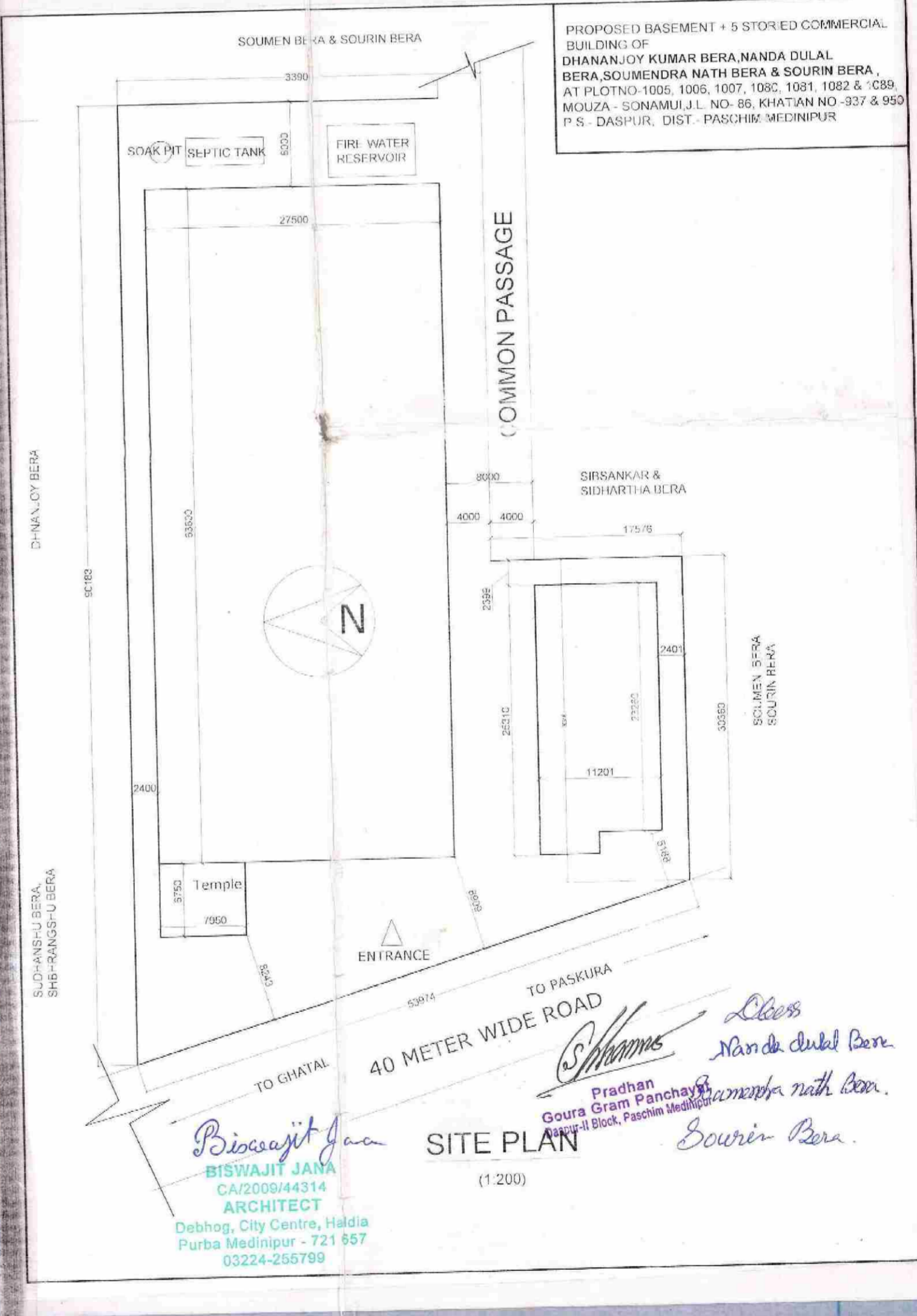

**SITE PLAN**  
(1:200)

**Biswajit Jana**  
 BISWAJIT JANA  
 CA/2009/44314  
 ARCHITECT  
 Debbhog, City Centre, Haldia  
 Purba Medinipur - 721 057  
 03224-255799

*Pradhan*  
 Gaura Gram Panchayat  
 Paschim Block, Paschim Medinipur

*Nanda Dulal Bera*  
*Sourin Bera*

This project to be completed  
 within 31-12-2019.

*Pradhan*  
 Gaura Gram Panchayat  
 Paschim Block, Paschim Medinipur

**N.B.-PLEASE READ THIS DRAWING IN CONJUNCTION WITH DRAWING NO BMF-1617\_037/MU-02&MU-03**

- SPECIFICATIONS:**
- ALL 200 MM THK. BRICKWORKS ARE TO BE DONE WITH 1:8 SAND-CEMENT MORTAR WITH A MAXIMUM LIFT OF 1.5 M.
  - ALL 125/75 MM THK. BRICKWORKS ARE TO BE DONE WITH 1:4 SAND-CEMENT MORTAR WITH A MAXIMUM LIFT OF 1.0 M.
  - PROVIDE HB NETTING IN 75 THK. BRICKWORK IN EVERY ALTERNATE LAYER AND IN 125 THK. BRICKWORK IN EVERY THIRD LAYER.
  - INTERNAL PLASTERWORK TO 125/75 BRICKWORK & TO ALL RCC WALLS TO BE DONE WITH 1:4 SAND-CEMENT MORTAR.
  - THICKNESS OF PLASTER:  
 (i) CEILING-10MM  
 (ii) INTERNAL WALLS - 15 MM ON FAIR SIDES, 19 MM ON UNFAIR SIDES  
 (iii) EXTERNAL WALLS - 25 MM IN TWO LAYERS (1:3)
  - ALL BRICK WORK AND PLASTER WORK TO BE CURED BY SPRAYING WATER THREE A DAY.
  - ALL HOLDFAST FOR DOOR/WINDOW FRAME TO BE GROUTED TO BRICKWORKS/ CONCRETE IN 1:2.4 CONCRETE AND CURTED FOR 10 DAYS.
  - CONCRETE TO BE OF M 20 GRADE
  - ALL REINFORCEMENT SHOULD BE Fe-500
  - COVER TO REINFORCEMENT -  
 a) FOUNDATION - 40 mm  
 b) SLAB - 25mm TO MAIN BAR, 15mm TO TOP BAR  
 c) LENGTH OF BARS SHOULD BE 50 X DIA OF BAR

MASONRY	OPENING	SILL LVL.
750	2100	300
900	2100	750
1050	2100	750
900	900	1200
1000	1200	300
1200	1350	750
1500	1350	750
1800	1350	750
2000	450	ABOVE LEVEL

ROLLING SHUTTER  
 FIXED GLASS

DESCRIPTION	AREA
TOTAL AREA OF LAND	931.04 SQM
COVERED AREA	437.25 SQM
DR COVERED AREA	651.00 SQM
COVERED AREA	637.58 SQM
DR COVERED AREA	637.56 SQM
COVERED AREA	637.56 SQM
DR COVERED AREA	637.56 SQM
VERAGE	68.18% (551.00SQM)
WAYS OF ACCESS	40 M.
THE BUILDING	14.9 M.

**ARCHITECTURAL CERTIFICATE**  
 I hereby certify that this building has been constructed in accordance with the provisions of the Building Code of India, 1973 and the rules thereunder. I also certify that the building is safe and sound and fit for the purpose intended.

PROJECT - PROPOSED BASEMENT + 5 STORED COMMERCIAL BUILDING OF DHANANJOY KUMAR BERA, NANDA DULAL BERA, SOUMENDRA NATH BERA & SOURIN BERA AT PLOT NO-1005, 1006, 1007, 1080, 1081, 1082 & 1088, MOUZA - SONAMUJIL, NO- 88, KHATAJAN NO.-937 & 950, P.S.- DASPUR, DIST.- PASCHIM-MEDINIPUR.

SUBJECT: SANCTION DRAWING (SITE PLAN & ELEVATIONS)

**BUILD MASTERS' FORUM**  
 ARCHITECTS ENGINEERS PLANNERS  
 [DEBBHOG, CITY CENTRE, HALDIA, PURBA MEDINIPUR-721057] [03224 255799]

DRAWN BY: DATE: 25.01.2017 DWG. NO.  
 CHD: B.J. SCALE: 1:100,000 1617\_037\_MU-01  
 APPR: B.L. SHEET: 1 OF 5 REVISION: 01