

N.B. PLEASE READ THIS DRAWING IN CONJUNCTION WITH DRAWING NO. BMF-1617_037/MU-02&MU-03

- SPECIFICATIONS:**
1. ALL 200 MM THK BRICKWORKS ARE TO BE DONE WITH 1:6 SAND-CEMENT MORTAR WITH MAXIMUM LIFT OF 1.5 M.
 2. ALL 125/75 MM THK BRICKWORKS ARE TO BE DONE WITH 1:4 SAND-CEMENT MORTAR WITH MAXIMUM LIFT OF 1.0 M.
 3. PROVIDE REINFORCING IN 75 THK BRICKWORK. IN EVERY ALTERNATE LAYER AND IN 125 THK BRICKWORK IN EVERY THIRD LAYER.
 4. INTERNAL PLASTERWORK TO 125/75 BRICKWORK & TO ALL RCC WALLS TO BE DONE WITH 1:4 SAND-CEMENT MORTAR.
 5. THICKNESS OF PLASTER:
 - (i) CEILING - 13 MM
 - (ii) INTERNAL WALLS - 13 MM ON UNFAIR SIDES
 - (iii) EXTERNAL WALLS - 25 MM IN TWO LAYERS (1:6) SPRAYING WATER THREE A DAY
 6. ALL BRICK WORK AND PLASTER WORK TO BE CURED BY SPRAYING WATER THREE A DAY.
 7. ALL HOLDFAST FOR DOOR/WINDOW FRAME TO BE GROUTED TO BRICKWORKS/CONCRETE IN 1:2.4 CONCRETE AND CURT FOR 10 DAYS.
 8. CONCRETE TO BE CURED BY SPRAYING WATER THREE A DAY.
 9. ALL REINFORCEMENT SHOULD BE F4-20
 10. COVER TO REINFORCEMENT:
 - (i) FOUNDATION - 40 mm
 - (ii) SLAB - 25 mm TO MAIN BAR
 - (iii) WALL - 40 mm TO MAIN BAR
- LENGTH OF BARS SHOULD BE 90 X DIA OF BAR

THE S.I. & U.S. SYSTEMS SHALL BE THE SAME UNLESS OTHERWISE SPECIFIED.

MASONRY	OPENING	ROLLING SHUTTER	FIXED GLASS
750	2100	1500	1500
900	2100	1500	1500
1050	2100	1500	1500
1200	2100	1500	1500
1350	2100	1500	1500
1500	2100	1500	1500
1650	2100	1500	1500
1800	2100	1500	1500
2000	2100	1500	1500

WORKS FOR BASEMENT - 5 STORED COMMERCIAL BUILDING OF DHANALAY KUMAR BERA MANDA DULAL BERA, SONAMUJULI, NO. 66, KHATAN NO. 1082 & 1089, MOUZA SONAMUJULI, DIST. PASCHIM MEDINIPUR, P.S. DASPUR.

ITEM	DESCRIPTION	QUANTITY	UNIT	REMARKS
1	CEILING	13	MM	
2	INTERNAL WALLS	13	MM	
3	EXTERNAL WALLS	25	MM	
4	CONCRETE	1:2.4		
5	REINFORCEMENT	F4-20		
6	PLASTER	1:4		
7	BRICKWORK	1:6		
8	BRICKWORK	1:4		
9	BRICKWORK	1:4		
10	BRICKWORK	1:4		
11	BRICKWORK	1:4		
12	BRICKWORK	1:4		
13	BRICKWORK	1:4		
14	BRICKWORK	1:4		
15	BRICKWORK	1:4		
16	BRICKWORK	1:4		
17	BRICKWORK	1:4		
18	BRICKWORK	1:4		
19	BRICKWORK	1:4		
20	BRICKWORK	1:4		

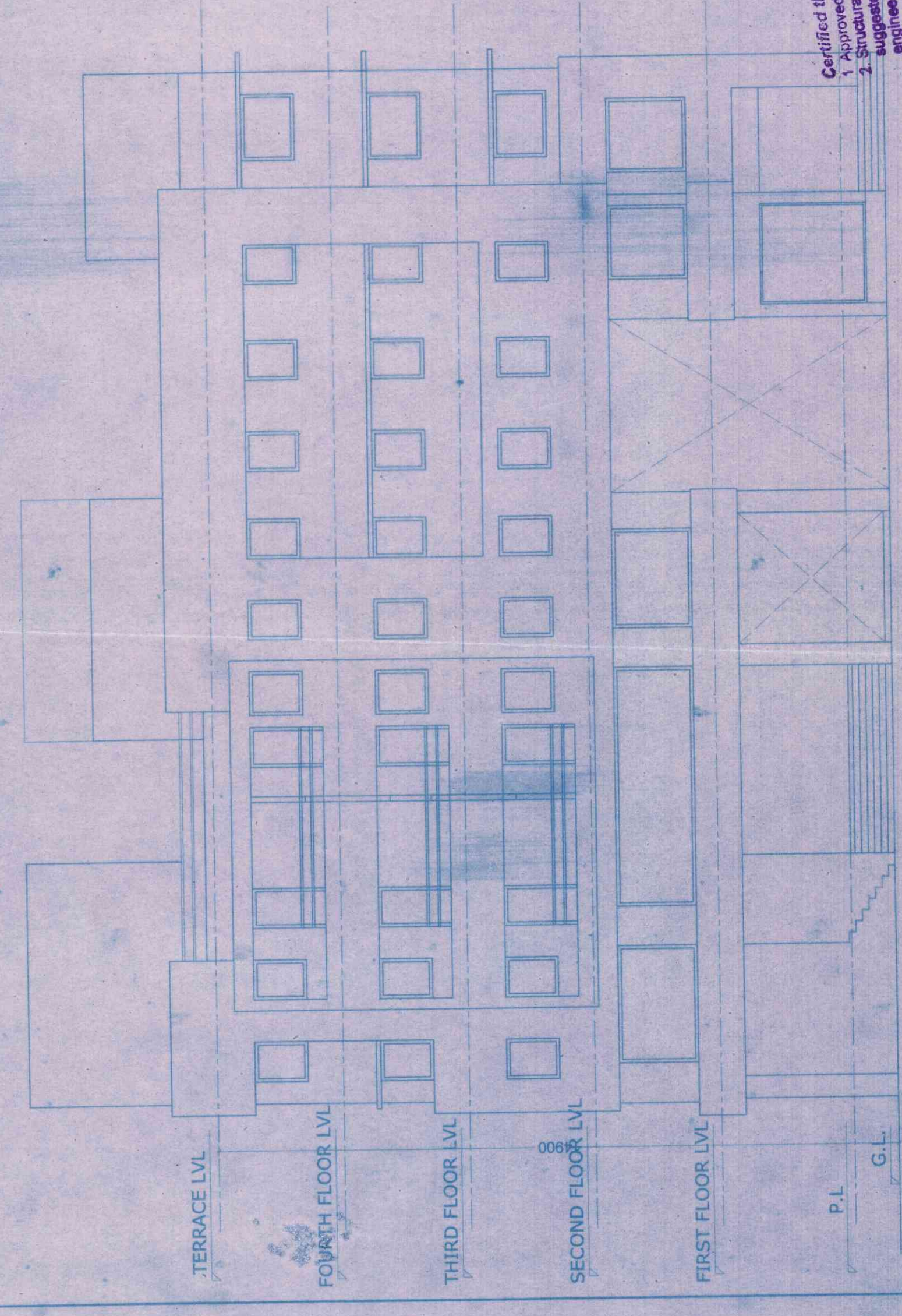
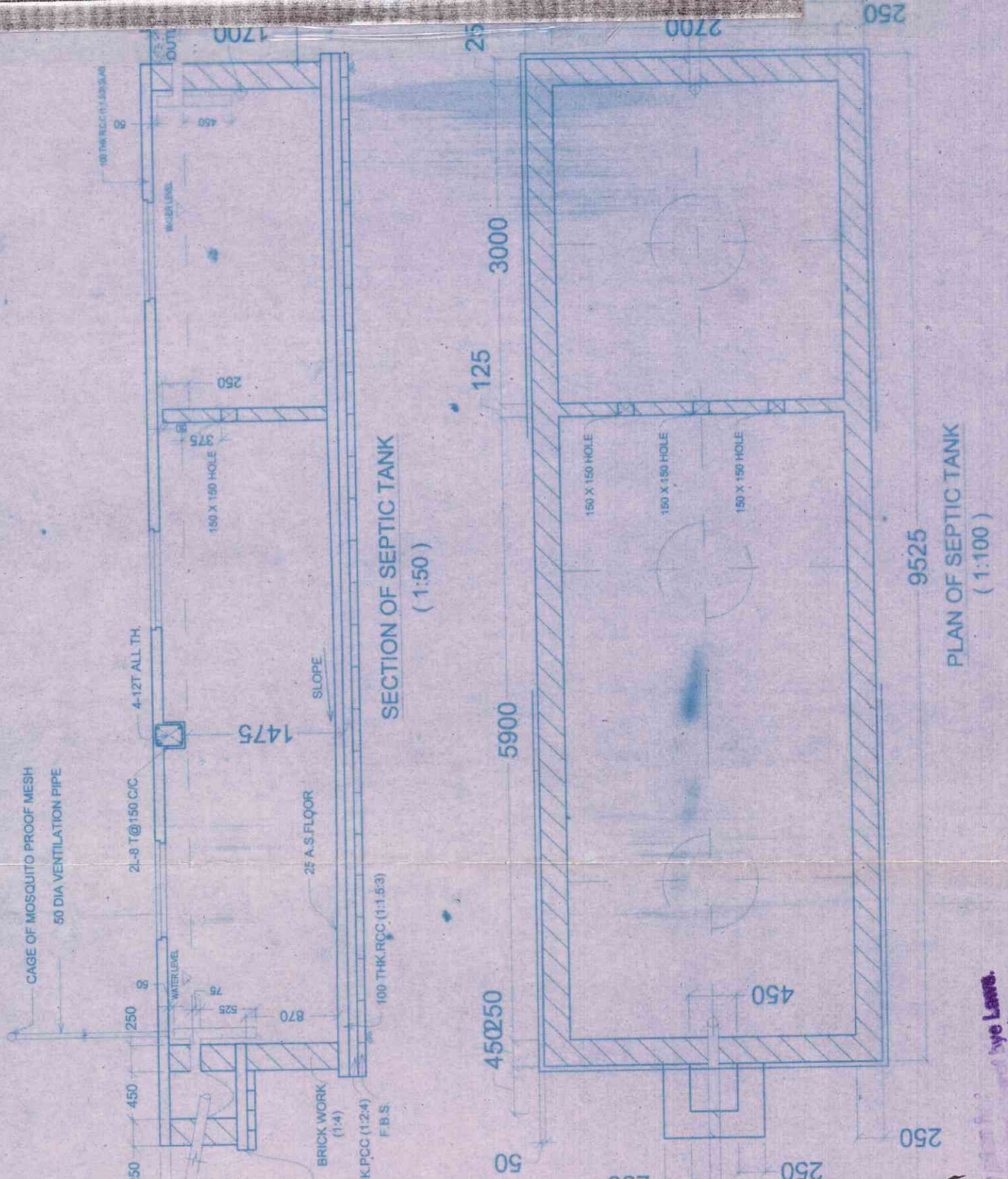
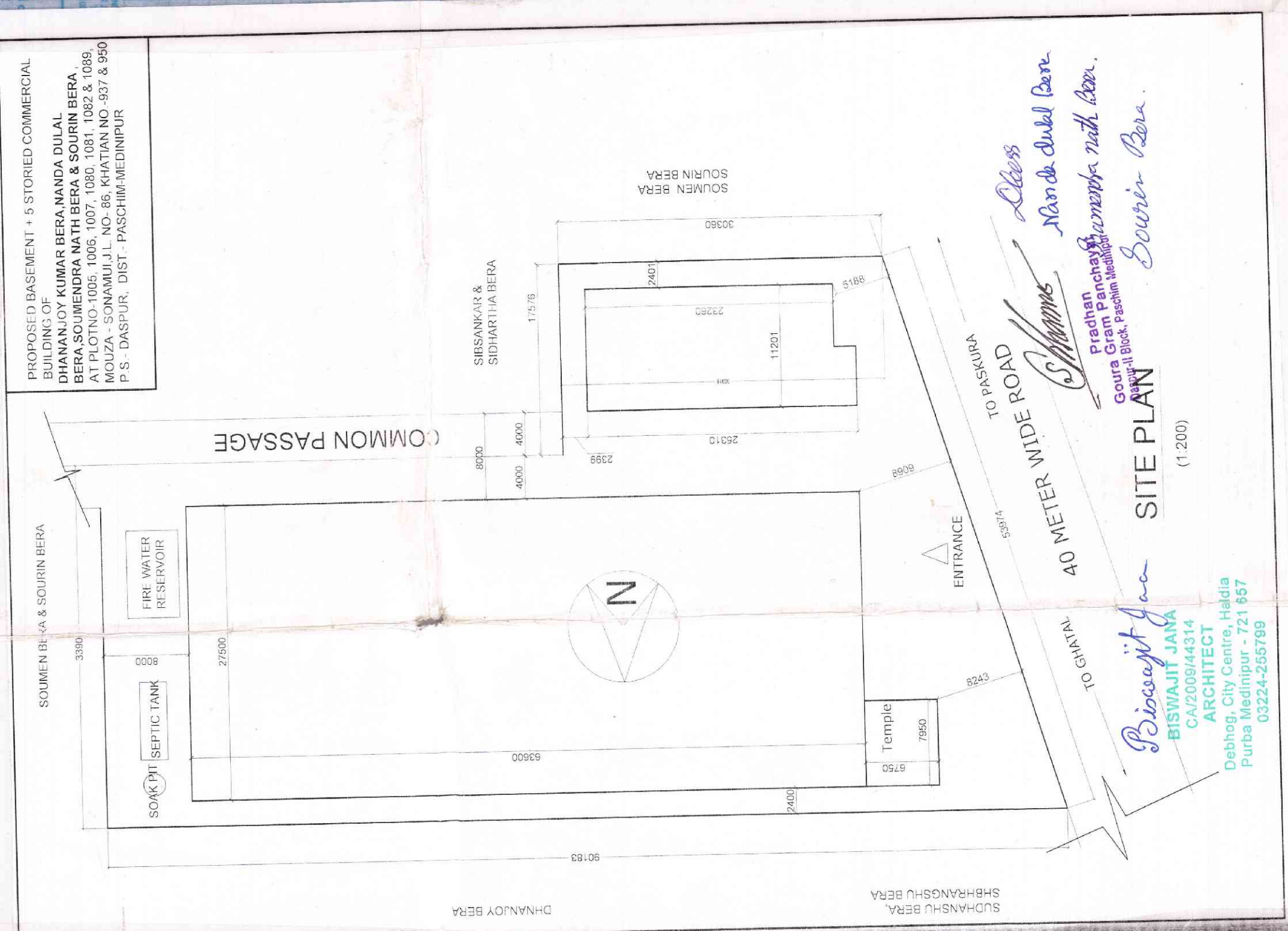
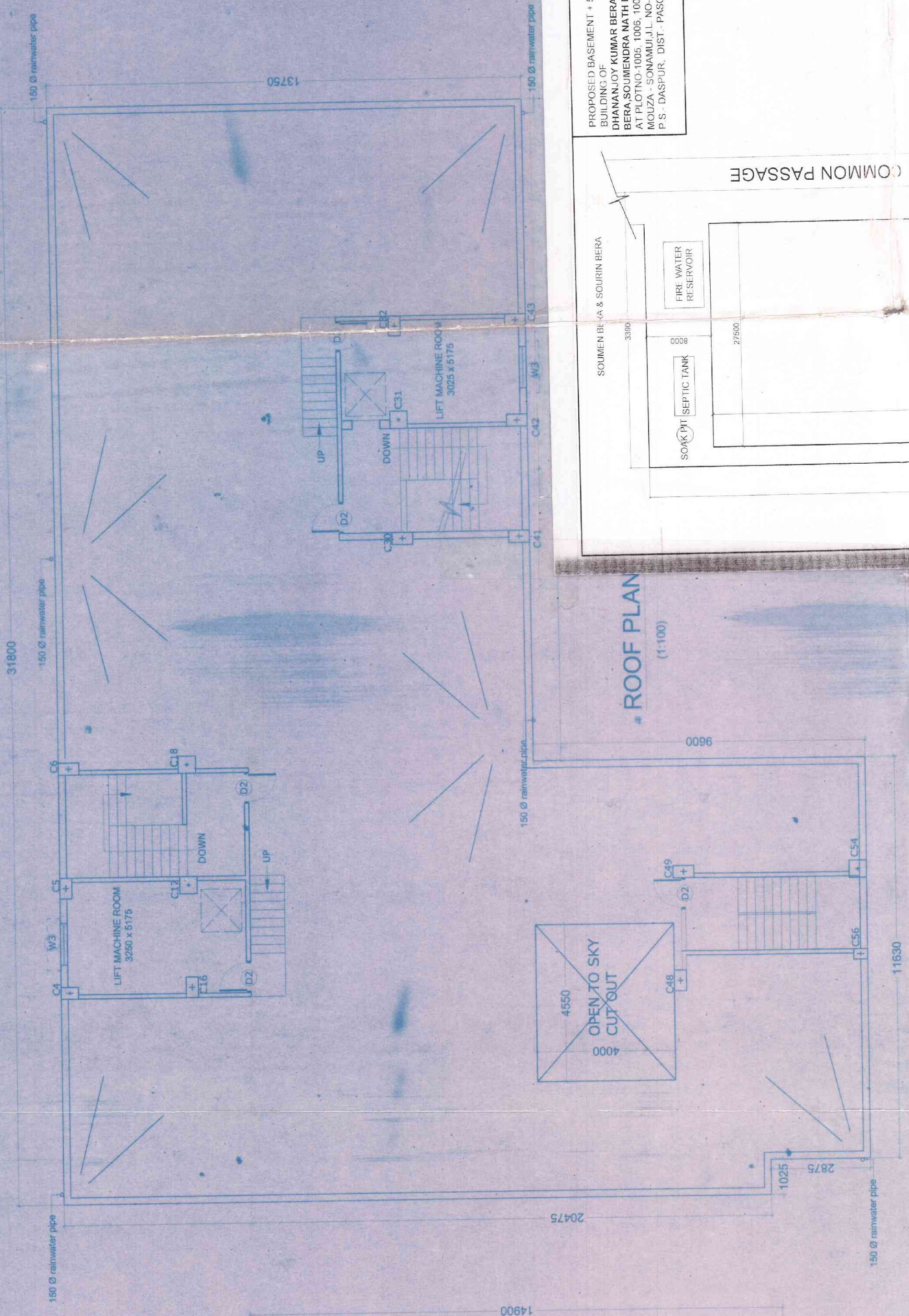

- Certified that this drawing is correct and true to the best of my knowledge and belief.
1. Appropriate portion has been checked and approved by me.
 2. I am a duly qualified and registered professional engineer.
 3. In cases of commercial buildings, the drawings are provided to the engineer in charge of the project and the same are to be kept.
 4. Proper drainage and ponding are to be provided.
 5. Adequate lightning arrangements are to be made.
 6. Lightning arrester to be installed.

This project to be completed within 31-12-2019.

05.06.19
 Production
 Ganga Chandra Bera
 District Engineer
 Paschim Medinipur

03.06.19
 District Engineer
 Paschim Medinipur

03.06.19
 District Engineer
 Paschim Medinipur

03.06.19
 District Engineer
 Paschim Medinipur

03.06.19
 District Engineer
 Paschim Medinipur

03.06.19
 District Engineer
 Paschim Medinipur

03.06.19
 District Engineer
 Paschim Medinipur

03.06.19
 District Engineer
 Paschim Medinipur

03.06.19
 District Engineer
 Paschim Medinipur

03.06.19
 District Engineer
 Paschim Medinipur

03.06.19
 District Engineer
 Paschim Medinipur

03.06.19
 District Engineer
 Paschim Medinipur

03.06.19
 District Engineer
 Paschim Medinipur

03.06.19
 District Engineer
 Paschim Medinipur

03.06.19
 District Engineer
 Paschim Medinipur

03.06.19
 District Engineer
 Paschim Medinipur

03.06.19
 District Engineer
 Paschim Medinipur

03.06.19
 District Engineer
 Paschim Medinipur