

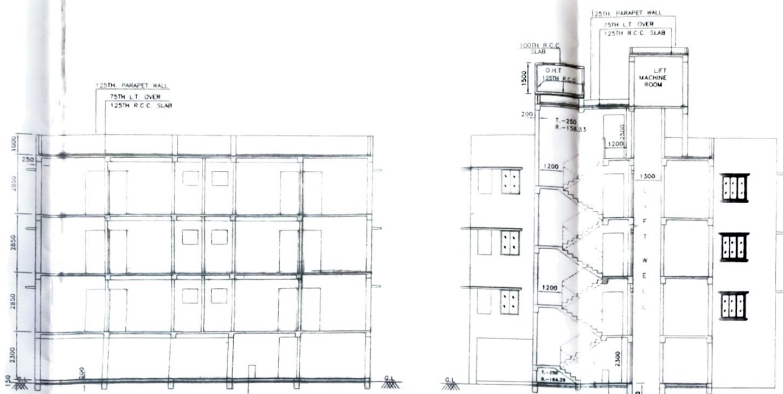

ELEVATION



SECTION-A-A' (SCALE=1/100)

SECTION-B-B' (SCALE=1/100)

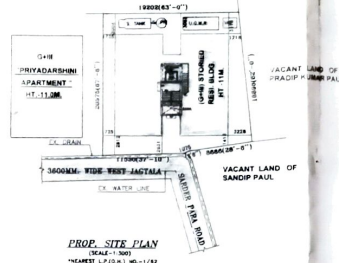

PROP. SITE PLAN (SCALE=1/500)

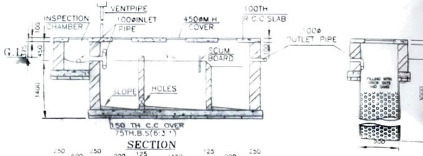

SECTION

DET. OF SKE. TANK & SOAK PIT 60 USERS (SCALE=1/50)

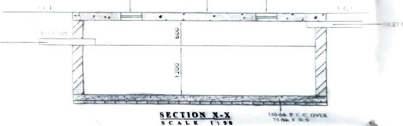

SECTION-X-X (SCALE=1/50)

DETAIL OF U.G. WATER RESERVOIR (SCALE=1/100)

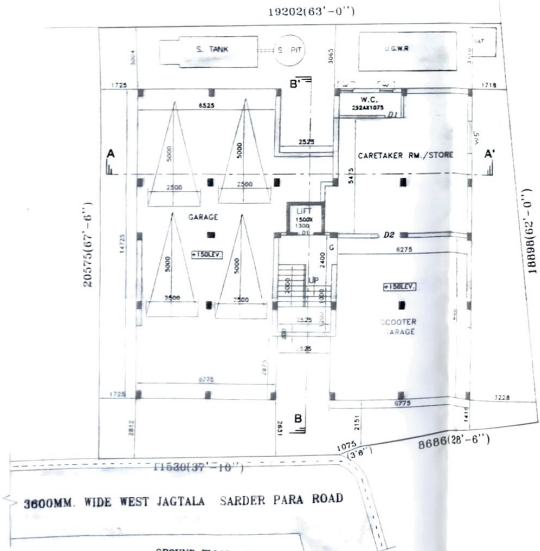

GROUND FLOOR PLAN (SCALE=1/100)

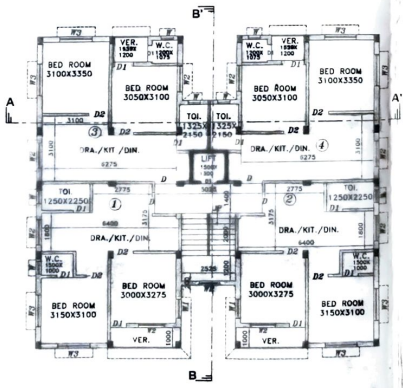

1ST, 2ND & 3RD FLOOR PLAN (SCALE=1/100)

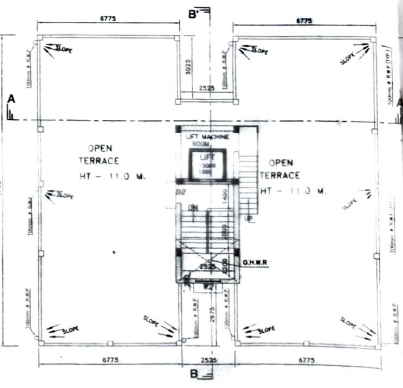

ROOF PLAN (SCALE=1/100)

PLAN FOR PROPOSED G+H STORED RESIDENTIAL BUILDING OF SRI PRADIP KUMAR PAUL S/O - LT. SAMIR KUMAR PAUL AT HOLDING NO.-41-3/76B, WEST JAGTALA SARDER PARA ROAD, WARD NO.-28, MOUZA-PARBANGLA, J.L. NO-49, R.S. & L.R. DAG NO.-209, L.R. KHATIAN NO.-1742, UNDER MAHESHITALA MUNICIPALITY, P.S.-MAHESHITALA, DISTRICT-SOUTH 24PARGANAS.

AREA STATEMENT  
 AREA ASPER PARCHA = 22 DECIMAL = 890.63 SQM.  
 AREA TAKEN FOR PLAN = 404.765 SQM = 4356 SQFT = 08KA, 356QFT.

# COVERED AREA OF GROUND FLOOR = 221.553 sq.m.  
 COV. AREA OF CARETAKER ROOM = 48.420 SQM.  
 COV. AREA OF GARAGE = 124.828 SQM.  
 COV. AREA OF PARK, STAIR & LIFT = 17.608 SQM.  
 # COVERED AREA OF 1ST, 2ND, & 3RD FLOOR EACH = 221.553 sq.m.  
 NOTE: COV. AREA OF TEMENT OF ALL FLOOR SAME AS 1ST FLOOR  
 COV. AREA OF TEMENT-1 = 81.275 SQM.  
 COV. AREA OF TEMENT-2 = 81.275 SQM.  
 COV. AREA OF TEMENT-3 = 59.275 SQM.  
 COV. AREA OF TEMENT-4 = 59.275 SQM.  
 COV. AREA OF PARK, STAIR & LIFT = 18.697 SQM.

# TOTAL COVERED AREA = 866.212 sq.m.  
 # GROUND COVERAGE = 54.74 %  
 # F.A.R. = 2.19

- NOTES-
- ALL MATERIAL AND CONSTRUCTION SHOULD BE AS PER IS CODE.
  - ALL P.C.C. WORK SHALL BE CARRIED OUT WITH 1:2:3 PROPORTION.
  - ALL P.C.C. SUPPORT COLUMN BEAR SLAB AREA SHALL BE CARRIED OUT WITH 1:1.5:3 PROPORTION.
  - BRICK WALL (THE CLASS) SHALL BE WITH INSULATION AND SUPER-STRUCTURE WITH 1:1:4 CEMENT MORTAR.
  - GRADE OF STEEL IS 415 AND GRADE OF CONCRETE IS M40.
  - 450MM PROJECTION CHALSA.
  - WALL WALL THICKNESS DOOR AND PARTIAL WALL THICKNESS (EXCEPT DOOR) IS 200MM.
  - INSULATION OF CONCRETE FLOOR WATER SHALL BE 1:1 FOR WALL AND 1:1.1) FOR CEILING. THICKNESS OF PLASTER SHALL BE 12MM & 12MM THICK FOR INTERNAL & EXTERNAL RESPECTIVELY.
  - 100MM & 125MM S.A.L. WOOD FRAME WILL BE USED FOR DOOR AND WINDOW LAMBER WOOD SHALL BE USED FOR DOOR, WINDOW AND WINDOW PANELS.
  - ALL DIMENSIONS ARE IN MM.

SCHEDULE OF DOOR AND WINDOW	
DOOR	WINDOW
D1 = 1500 x 2100	W = 600 x 800
D1 = 750 x 2100	W1 = 900 x 1200
D2 = 900 x 2100	W2 = 1200 x 1200
D3 = 900 x 1950	W3 = 1500 x 1200

THE STRUCTURAL DESIGN AND DRAWINGS OF BOTH FOUNDATION AND SUPERSTRUCTURE OF THE BUILDING HAS BEEN MADE BY ME CONSIDERING ALL POSSIBLE LOADS INCLUDING THE SEISMIC LOAD AS PER NATIONAL BUILDING CODE OF INDIA AND CERTIFIED THAT IS STABLE IN ALL RESPECTS.

SGN. OF STRUCTURAL ENGINEER

THIS IS TO CERTIFY THAT THIS BUILDING PLAN HAS BEEN DRAWN UP AS PER PROVISION OF MUNICIPAL BUILDING RULES 2007 AS AMENDED FROM TIME TO TIME AND THE SITE CONDITION INCLUDING THE WIDTH OF THE ADJUTING ROAD/COMMON PASSAGE CONFORM WITH THE PLAN AND THE SITE IS A BOUNDABLE SITE AND NOT A TANK OR FILLED UP TANK.

SGN. OF L. D. S.  
 SRI ASLAM ALI  
 CIVIL ENGINEER  
 19/8 B, Maheshitala Municipality, P.S. No. 1742

SGN. OF OWNER  
 SRI ASLAM ALI  
 CIVIL ENGINEER  
 19/8 B, Maheshitala Municipality, P.S. No. 1742

SGN. OF OWNER

APARTMENT BUILDING

ORIGINAL COPY / ~~DUPLICATE COPY~~  
DEVIATION WOULD MEAN  
DEMOLITION

PROVISIONALLY SANCTIONED

PLAN FOR BUILDING

No. of ... the safety  
of the ... private

Pay No. 818 15-16 IS, BP  
Date: 14.3.2016  
Name: Pradeep Kumar Sanl  
Add: West Jagtala, Svedakap area Road  
Ward No: 28

*Samal*  
Sub-Asst. Engineer,  
Building Section  
Maheshvara Municipality

*M. S. ...*  
12.08.2016  
CIC Member  
Social Welfare  
Maheshvara Municipality

Before sealing the ... must contain  
with ... conditions as  
approved. The validity of  
the ... the work is subject  
to the ...

BUILDING PLAN No. ... 12/8/16  
Valid upto: ... 11/8/19

Renewal Within: ...

Construction should be made strictly according to sanctioned plan

PLAN SANCTIONED