

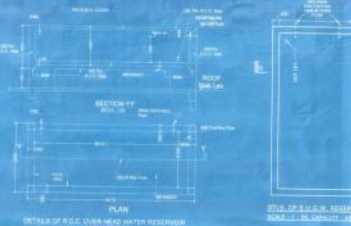

SECTION - 10



SECTION - 11



SECTION - 12



SECTION - 13



SECTION - 14

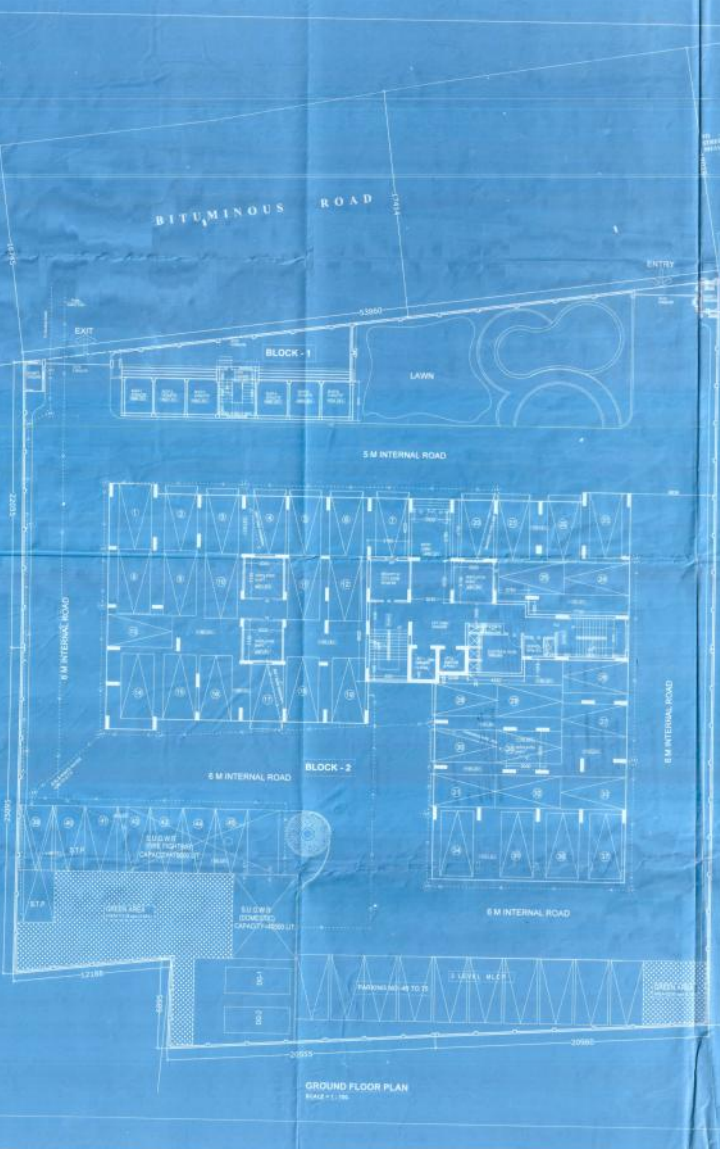

GROUND FLOOR PLAN

PROPOSED (SMALL) STRUCTURE FOR THE CONSTRUCTION OF A BOARDING HOUSE IN THE VILLAGE OF ...

COORDINATES: 20° 50' 00" N 87° 28' 00" E

DRAWING TITLE: SERVICE BUILDING (WATER CONNECTION)

NOTES:
 1. ALL DIMENSIONS ARE IN METERS.
 2. ALL WALLS ARE TO BE CONSTRUCTED WITH 200MM THICK BRICKWORK.
 3. ALL FLOORS ARE TO BE CONSTRUCTED WITH 100MM THICK CEMENT CONCRETE.

CERTIFICATE OF THE ARCHITECT
 I hereby certify that the drawings herein represent the design of the proposed structure as shown on the drawings and approved by me on the date hereof.

CERTIFICATE OF THE STRUCTURAL ENGINEER
 I hereby certify that the structural design of the proposed structure is in accordance with the provisions of the Building Code of the Philippines and approved by me on the date hereof.

CERTIFICATE OF STRUCTURAL REVIEWER
 I hereby certify that the structural design of the proposed structure is in accordance with the provisions of the Building Code of the Philippines and approved by me on the date hereof.

CERTIFICATE OF GEO-TECHNICAL ENGINEER
 I hereby certify that the geotechnical design of the proposed structure is in accordance with the provisions of the Building Code of the Philippines and approved by me on the date hereof.

APPROVED:
 J.J. CONSULTANTS ASSOCIATES
 FLORENCE P. DELA CRUZ
 REGISTERED ARCHITECT
 No. 11192

J.J. CONSULTANTS ASSOCIATES
 FLORENCE P. DELA CRUZ
 REGISTERED ARCHITECT
 No. 11192