

PROPOSED SINGLE STORED (BL-1) & G+10 (BL-2) STORED RESIDENTIAL BUILDING PLAN AT MOUZA-JATRAKACHA, P.L. NO-24, R.S. NO- 195, TOUZI NO- 174 / 179, R.S. & L.R. DAG NO- 745(P), 746(P), 747(P), KHATIAN NO- 23 (R.S.), 1363 & 1365 (L.R.) P.S.- NEW TOWN (FORMERLY RAJARHAT), DIST.-24 PGS (N), UNDER J'ANGRA+ HATIARA NO.- 2 GRAM PANCHAYET, COORDINATES: 24° 35' 9.0" N, 88° 25' 07.7" E

DRAWING TITLE:
FRONT ELEVATION OF BLOCK-2.

NOTES:-

- (A) ALL DIMENSIONS ARE IN MM
- (B) ALL EXTERIOR WALLS ARE 230 TO 300 FOR OVER 3000 & 150 CONCRETE BLOCK
- (C) ALL INTERIOR WALLS ARE 120 TO 150 FOR OVER 3000 & 150 CONCRETE BLOCK
- (D) ALL WALLS ARE FINISHED WITH 15 MM MARBLE OR EQUAL COVERED WITH 6 CARVED AND
- (E) WALLS IN ALL ROOMS ARE FINISHED WITH 15 CONCRETE BLOCK
- (F) ALL FINISHES ARE AS PER ARCHITECT'S SPECIFICATION

CERTIFICATE OF THE ARCHITECT

I Certify That All The ARCHITECTURAL Drawings of The Project at R.S. & L.R. No- 745, 746 & 747, Khatian No- 23(R.S.), 1363 & 1365 (L.R.) IN Mouza - JATRAKACHA, HAVE BEEN PREPARED BY ME CONSULTING ARCHITECT NEW TOWN HOUSES PLANNING AREA BELONGING TOUZI NO- 174 & 179. I Also Certify That The Plans and Drawings Prepared by Me Comply With all Provisions Regarding The Safe Protection as per the PREVIOUS NATIONAL BUILDING CODE. I Will be held RESPONSIBLE OF any incorrect information furnished by me to any Valuation or Provision of These Plans or Previous NATIONAL BUILDING CODE. In Support of My Planning and documents, signed by Me and Submitted to The Satisfactory Authority for obtaining the Plan, No. Maximum permission as per AMZ zoning Map is SUPPLIED.

[Signature]
DHIRUBEN KUMAR
ARCHITECT
Regn. No. CU/2005/02277
STRUCTURAL NO. ADM/1004/10/10047
SIGNATURE OF ARCHITECT

CERTIFICATE OF THE STRUCTURAL ENGINEER

I Certify That The STRUCTURAL Drawing AND Design of Both The Foundation and Superstructure of The Building / Building has been made Considering The Soil Test Report as per the Rules and Regulations made under the act and Considering all Provisions of The Indian Standard and NATIONAL BUILDING CODE. The Proposed Structure is in SAFE AND STABLE in all Respect and These Provisions Shall be Adhered to During The Construction.

[Signature]
DHIRUBEN KUMAR
STRUCTURAL ENGINEER
Regn. No. CU/2005/02277
SIGNATURE OF STRUCTURAL ENGINEER

CERTIFICATE OF STRUCTURAL REVIEWER

I AM HEREBY CERTIFY THAT THE BUILDING SITE PROPOSED FOR CONSTRUCTION AT MOUZA JATRAKACHA, R.S. & L.R. NO- 745, 746 & 747, KHATIAN NO- 23, TOUZI NO- 174 & 179, R.S. & L.R. DAG NO- 745(P), 746(P), 747(P), HAS BEEN VISITED BY ME AND ALL THE DETAILS, DRAWINGS SPECIFY THE DRAWING NUMBER (S/M/V), SOIL TEST REPORT AND LOAD TEST RESULTS FOR FOUNDATION AND SUPERSTRUCTURE HAVE BEEN DAILY REVIEWED CONFORMING TO PROVISIONS OF ALL LATEST RELEVANT CODE OF PRACTICE AND NATIONAL BUILDING CODE AND IT IS FOUND THAT EVERYTHING IS COMPLETELY IN ORDER AND THE PROPOSED FOUNDATION AND SUPER STRUCTURE ARE SAFE IN ALL RESPECT.

[Signature]
DR. SUKUMAR KUMAR
Ph.D., M.Sc. (Struct. Engg.)
IIT Bombay
Lodhar No. 81 / 1st Floor, 17
SIGNATURE OF STRUCTURAL REVIEWER

APPLICANT:

- (1) AMBY INFRASTRUCTURE & DEVELOPMENT (PVT) LTD.
Address: New Town Metro Plaza, RGM-1405, 1406, Rajarhat Main Road, Alipha, P.O.-Gopepara, Kol-700 136.
- (2) MUSKAN RESIDENCY (PVT) LTD.
Address: Ambey House, New Town Road, Lake Nash Park, Chaker Park, P.O. - Hatena, Kol-700 137.

[Signature]
MUSKAN RESIDENCY PVT. LTD.
STRUCTURAL NO. ADM/1004/10/10047
SIGNATURE OF APPLICANTS

CERTIFICATE OF GEO-TECHNICAL ENGINEER

DESIGNED BY	
CHECKED BY	
DATE	08/08/2016
SCALE USED	1:100
DRAWING NO.	ARCH/0816-201706

PREPARED BY:
D.J. CONSULTANTS & ASSOCIATES.
202 SUN GURU PARK KOLKATA-95
PHONE NO- 25648003

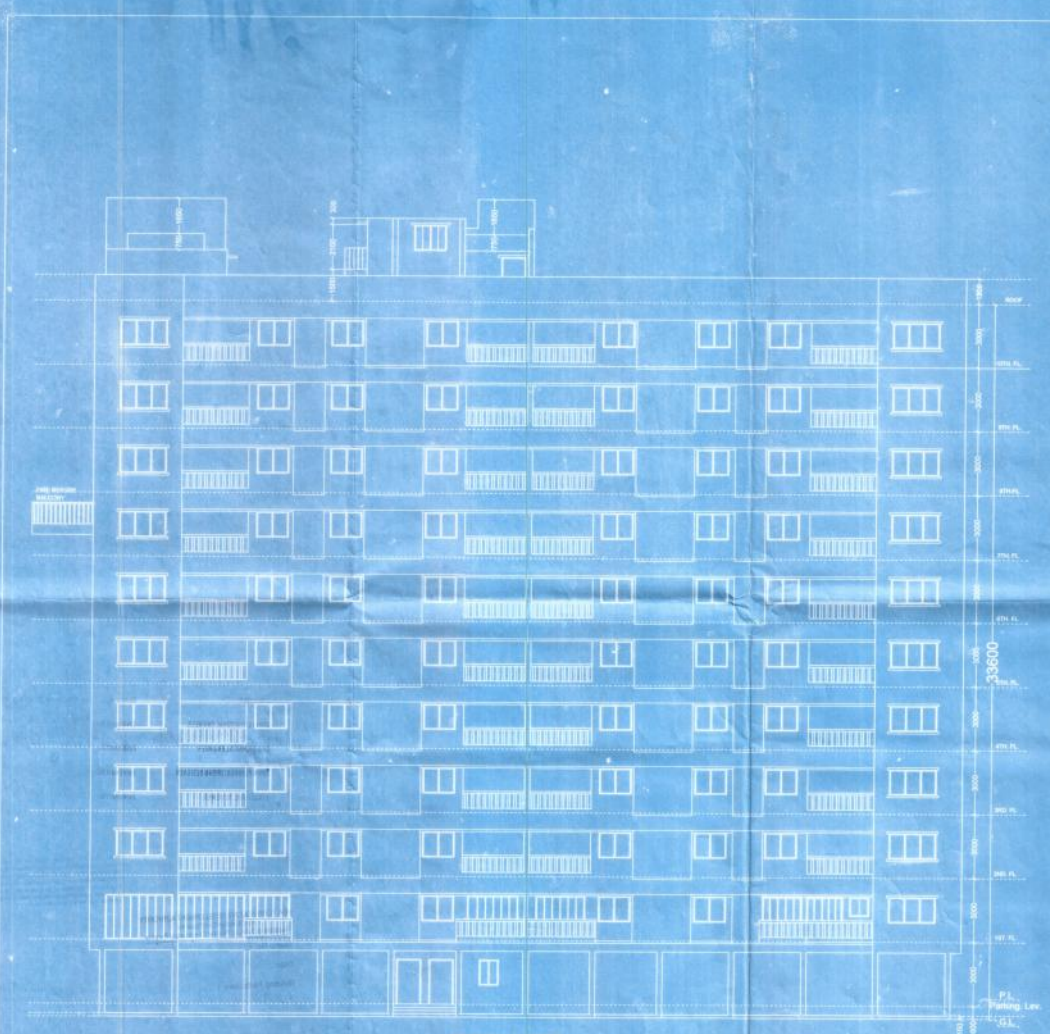

FRONT ELEVATION
SCALE: 1:100

DR. SUKUMAR KUMAR
Ph.D., M.Sc. (Struct. Engg.)
IIT Bombay
SIGNATURE OF GEO-TECHNICAL ENGINEER