

SECTION AT C-C

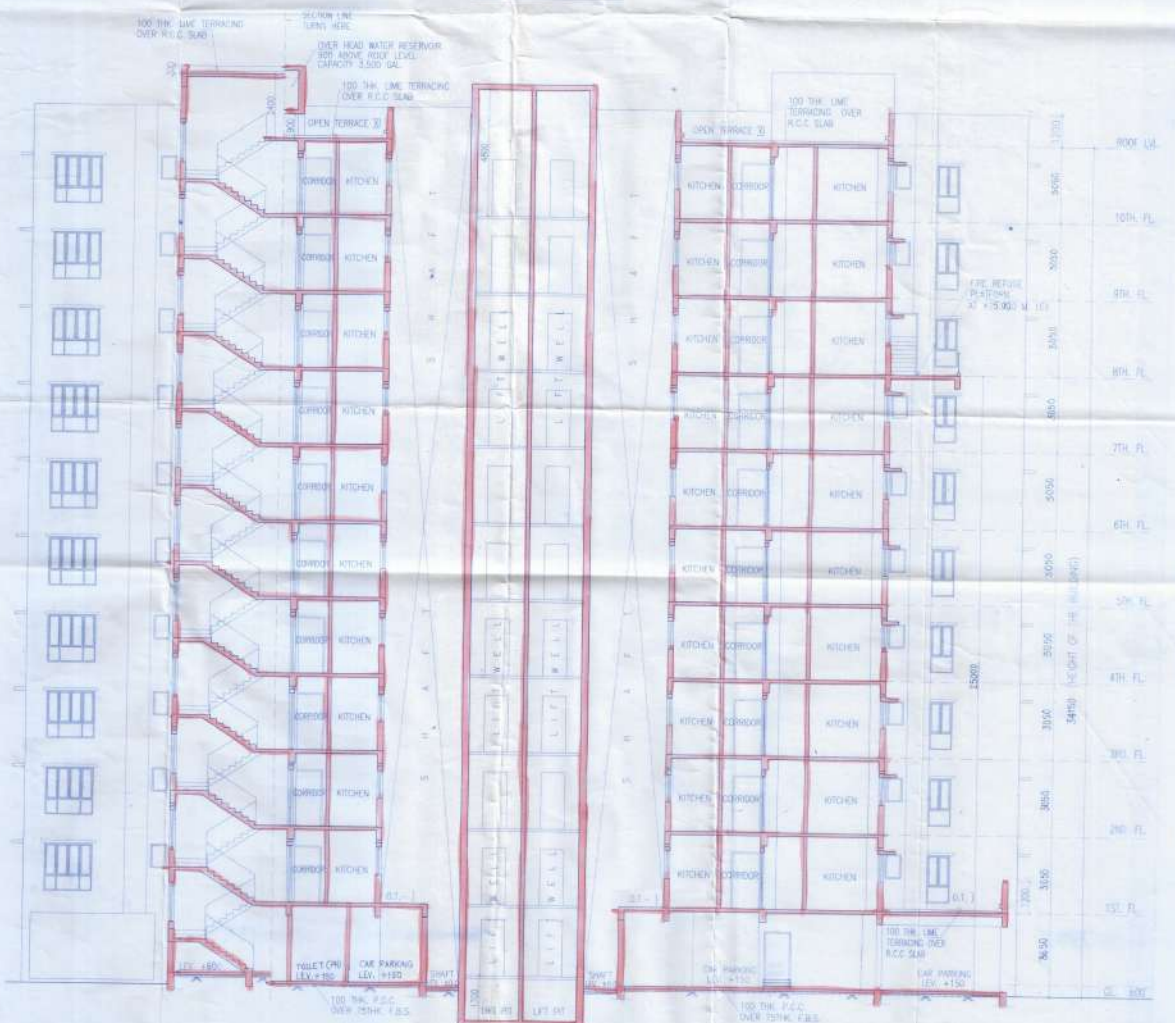

SECTION AT D-D

DISPLAY WINDOW PVT-15D  
Director / Author of Signature

DIRECTOR / AUTHORIZED SIGNATURE

CERTIFICATE OF OWNER

CERTIFIED THAT I HAVE GONE THROUGH THE BUILDING RULES FOR RAJARHAT GOPALPUR MUNICIPALITY AND ALSO UNDER TAKE TO ABIDE BY THOSE RULES DURING AND AFTER CONSTRUCTION OF THE BUILDING

DISPLAY WINDOW PVT-15D  
Director / Author of Signature

SIGNATURE OF OWNER

CERTIFICATE OF STRUCTURAL STABILITY

WE HEREBY CERTIFIED THAT THE FOUNDATION AND THE SUPERSTRUCTURE OF THE BUILDING PROPOSED FOR CONSTRUCTION ON R.S./L.R. DAG NO. 444, 444/852, 445, 446, 447(P), 448(P), 457 TO 469, 508 TO 513, 541(P), 507 TO 551, 551/1, 551/2 TO 556, 556/1, 556/2, 695, 707 TO 711 & 720 TO 724, CONTAINED IN L.R. KHATIAN NO. 1457 TO 1469, 1593 TO 1602, 1615 TO 1618, 1837 TO 1843, 1845 TO 1849, 1852, 1905, 1989 TO 1990 & 1997 TO 2004, 2204 TO 2208, 2211, 2212 & 2214 TO 2219 P.S. BAGUATI, DIST. - 24 PGS (N) AT MOLZA, ATGHARA, J.L. NO. 10, HAVE BEEN SO DESIGNED BY US WILL MAKE SUCH FOUNDATION & SUPER STRUCTURE SAFE IN ALL RESPECTS INCLUDING THE CONSIDERATION OF BEARING CAPACITY OF SOIL E.T.C.

**SUJOY SARKAR**  
B. E. M. C. E. (A), M. ASCE  
GEOTECHNICAL ENGINEER  
CLASS. LICENSE NO. - 67000  
REGISTERED IN MUNICIPAL CORPORATION  
SIGN OF GEO. TECH. ENGRG.

**JAY PRAKASH BHARAT KUMAR AGRAWAL**  
B. Arch, A.I.A.A.  
Reg. No. CA/78/10089  
ARCHITECT (S. NO. - 3204)  
SIGN OF ARCHITECT

**Mahesh Kant...**  
SIGN OF ENGRG.

**Mahesh Kant...**  
SIGN OF ARCHITECT

CERTIFICATE OF LAND

I HAVE PERSONALLY VERIFIED THE SITE AND FOUND IT IS BUILDABLE AND TO MY KNOWLEDGE IT IS NOT A TANK OR FILLED UP TANK.

**JAY PRAKASH BHARAT KUMAR AGRAWAL**  
B. Arch, A.I.A.A.  
Reg. No. CA/78/10089  
ARCHITECT (S. NO. - 3204)  
SIGNATURE OF ARCHITECT

TITLE: SECTION AT 'C-C' & SECTION AT 'D-D' BLOCK-18  
PROJECT: PROPOSED ADDITIONAL ONE FLOOR ON SANCTIONED (B-G-VIII) STORED RESIDENTIAL BUILDING BLOCK NO. 11 & 12 ALONG WITH TWO FLOORS ON SANCTIONED (B-G-VIII) STORED RESIDENTIAL BUILDING OF BLOCK NO. 1A, 1B, 1C, 1D, 1E, 1F, 1G, 1H & 1I (B-G-VIII) STORED RESIDENTIAL BLOCK VIDE SANCTIONED B.P. NO. 1584/14-15 DATED 18.09.2015 AT P.S. (DAG) NO. 444, 444/852, 445, 446, 447(P), 448(P), 457 TO 469, 508 TO 513, 513(P), 527 TO 551, 551/1, 551/2 TO 556, 556/1, 556/2, 695, 707 TO 711 & 720 TO 724 L.R. KHATIAN NO. 1457 TO 1469, 1593 TO 1602, 1615 TO 1618, 1837 TO 1843, 1845 TO 1849, 1852, 1905, 1989 TO 1990 & 1997 TO 2004, 2204 TO 2208, 2211, 2212 & 2214 TO 2219, P.S. NO. 133, TOLUD NO. 172, J.L. NO. 10, AT MOLZA - ATGHARA, P.S. - BAGUATI, DIST. - NORTH 24 PARAGANAS IN WARD NO. - 12 (NEW), 9 (OLD) UNDER BISHAMPUR MUNICIPAL CORPORATION.

ARCHITECTS:  
**AGRAWAL & AGRAWAL**  
VARODDA  
KOLKATA

SCALE	DWG.	SHEET NO.	SHEET	CHECKED
1:100	30.01/18	5	21	ANUSMAN SHILPA