

N

SCHEDULE OF DOORS & WINDOWS

| NO. | DATE | REVISION |
|-----|------------|------------------|
| 01 | 15/04/2020 | ISSUE FOR PERMIT |
| 02 | 15/04/2020 | ISSUE FOR PERMIT |
| 03 | 15/04/2020 | ISSUE FOR PERMIT |
| 04 | 15/04/2020 | ISSUE FOR PERMIT |
| 05 | 15/04/2020 | ISSUE FOR PERMIT |
| 06 | 15/04/2020 | ISSUE FOR PERMIT |
| 07 | 15/04/2020 | ISSUE FOR PERMIT |
| 08 | 15/04/2020 | ISSUE FOR PERMIT |
| 09 | 15/04/2020 | ISSUE FOR PERMIT |
| 10 | 15/04/2020 | ISSUE FOR PERMIT |
| 11 | 15/04/2020 | ISSUE FOR PERMIT |
| 12 | 15/04/2020 | ISSUE FOR PERMIT |
| 13 | 15/04/2020 | ISSUE FOR PERMIT |
| 14 | 15/04/2020 | ISSUE FOR PERMIT |
| 15 | 15/04/2020 | ISSUE FOR PERMIT |
| 16 | 15/04/2020 | ISSUE FOR PERMIT |
| 17 | 15/04/2020 | ISSUE FOR PERMIT |
| 18 | 15/04/2020 | ISSUE FOR PERMIT |
| 19 | 15/04/2020 | ISSUE FOR PERMIT |
| 20 | 15/04/2020 | ISSUE FOR PERMIT |
| 21 | 15/04/2020 | ISSUE FOR PERMIT |
| 22 | 15/04/2020 | ISSUE FOR PERMIT |
| 23 | 15/04/2020 | ISSUE FOR PERMIT |
| 24 | 15/04/2020 | ISSUE FOR PERMIT |
| 25 | 15/04/2020 | ISSUE FOR PERMIT |
| 26 | 15/04/2020 | ISSUE FOR PERMIT |
| 27 | 15/04/2020 | ISSUE FOR PERMIT |
| 28 | 15/04/2020 | ISSUE FOR PERMIT |
| 29 | 15/04/2020 | ISSUE FOR PERMIT |
| 30 | 15/04/2020 | ISSUE FOR PERMIT |
| 31 | 15/04/2020 | ISSUE FOR PERMIT |
| 32 | 15/04/2020 | ISSUE FOR PERMIT |
| 33 | 15/04/2020 | ISSUE FOR PERMIT |
| 34 | 15/04/2020 | ISSUE FOR PERMIT |
| 35 | 15/04/2020 | ISSUE FOR PERMIT |
| 36 | 15/04/2020 | ISSUE FOR PERMIT |
| 37 | 15/04/2020 | ISSUE FOR PERMIT |
| 38 | 15/04/2020 | ISSUE FOR PERMIT |
| 39 | 15/04/2020 | ISSUE FOR PERMIT |
| 40 | 15/04/2020 | ISSUE FOR PERMIT |
| 41 | 15/04/2020 | ISSUE FOR PERMIT |
| 42 | 15/04/2020 | ISSUE FOR PERMIT |
| 43 | 15/04/2020 | ISSUE FOR PERMIT |
| 44 | 15/04/2020 | ISSUE FOR PERMIT |
| 45 | 15/04/2020 | ISSUE FOR PERMIT |
| 46 | 15/04/2020 | ISSUE FOR PERMIT |
| 47 | 15/04/2020 | ISSUE FOR PERMIT |
| 48 | 15/04/2020 | ISSUE FOR PERMIT |
| 49 | 15/04/2020 | ISSUE FOR PERMIT |
| 50 | 15/04/2020 | ISSUE FOR PERMIT |
| 51 | 15/04/2020 | ISSUE FOR PERMIT |
| 52 | 15/04/2020 | ISSUE FOR PERMIT |
| 53 | 15/04/2020 | ISSUE FOR PERMIT |
| 54 | 15/04/2020 | ISSUE FOR PERMIT |
| 55 | 15/04/2020 | ISSUE FOR PERMIT |
| 56 | 15/04/2020 | ISSUE FOR PERMIT |
| 57 | 15/04/2020 | ISSUE FOR PERMIT |
| 58 | 15/04/2020 | ISSUE FOR PERMIT |
| 59 | 15/04/2020 | ISSUE FOR PERMIT |
| 60 | 15/04/2020 | ISSUE FOR PERMIT |
| 61 | 15/04/2020 | ISSUE FOR PERMIT |
| 62 | 15/04/2020 | ISSUE FOR PERMIT |
| 63 | 15/04/2020 | ISSUE FOR PERMIT |
| 64 | 15/04/2020 | ISSUE FOR PERMIT |
| 65 | 15/04/2020 | ISSUE FOR PERMIT |
| 66 | 15/04/2020 | ISSUE FOR PERMIT |
| 67 | 15/04/2020 | ISSUE FOR PERMIT |
| 68 | 15/04/2020 | ISSUE FOR PERMIT |
| 69 | 15/04/2020 | ISSUE FOR PERMIT |
| 70 | 15/04/2020 | ISSUE FOR PERMIT |
| 71 | 15/04/2020 | ISSUE FOR PERMIT |
| 72 | 15/04/2020 | ISSUE FOR PERMIT |
| 73 | 15/04/2020 | ISSUE FOR PERMIT |
| 74 | 15/04/2020 | ISSUE FOR PERMIT |
| 75 | 15/04/2020 | ISSUE FOR PERMIT |
| 76 | 15/04/2020 | ISSUE FOR PERMIT |
| 77 | 15/04/2020 | ISSUE FOR PERMIT |
| 78 | 15/04/2020 | ISSUE FOR PERMIT |
| 79 | 15/04/2020 | ISSUE FOR PERMIT |
| 80 | 15/04/2020 | ISSUE FOR PERMIT |
| 81 | 15/04/2020 | ISSUE FOR PERMIT |
| 82 | 15/04/2020 | ISSUE FOR PERMIT |
| 83 | 15/04/2020 | ISSUE FOR PERMIT |
| 84 | 15/04/2020 | ISSUE FOR PERMIT |
| 85 | 15/04/2020 | ISSUE FOR PERMIT |
| 86 | 15/04/2020 | ISSUE FOR PERMIT |
| 87 | 15/04/2020 | ISSUE FOR PERMIT |
| 88 | 15/04/2020 | ISSUE FOR PERMIT |
| 89 | 15/04/2020 | ISSUE FOR PERMIT |
| 90 | 15/04/2020 | ISSUE FOR PERMIT |
| 91 | 15/04/2020 | ISSUE FOR PERMIT |
| 92 | 15/04/2020 | ISSUE FOR PERMIT |
| 93 | 15/04/2020 | ISSUE FOR PERMIT |
| 94 | 15/04/2020 | ISSUE FOR PERMIT |
| 95 | 15/04/2020 | ISSUE FOR PERMIT |
| 96 | 15/04/2020 | ISSUE FOR PERMIT |
| 97 | 15/04/2020 | ISSUE FOR PERMIT |
| 98 | 15/04/2020 | ISSUE FOR PERMIT |
| 99 | 15/04/2020 | ISSUE FOR PERMIT |
| 100 | 15/04/2020 | ISSUE FOR PERMIT |

OWNER: *COCAIN VIGORER PVT. LTD.*
COCAIN VIGORER PVT. LTD.
 DIRECTOR, ARCHITECTURAL SERVICES

CERTIFICATE OF OWNER:
 I hereby certify that the information furnished in the above mentioned drawings is true and correct and that I am the owner of the property described therein.

REGISTERED ARCHITECT:
AGRAWAL & AGRAWAL
 REGISTERED ARCHITECT

CERTIFICATE OF LAND:
 I hereby certify that the land described in the above mentioned drawings is the land of the owner and that the same is free from all encumbrances and is available for the construction of the building.

REGISTERED ARCHITECT:
AGRAWAL & AGRAWAL
 REGISTERED ARCHITECT

REGISTERED ARCHITECT:
AGRAWAL & AGRAWAL
 REGISTERED ARCHITECT

REGISTERED ARCHITECT:
AGRAWAL & AGRAWAL
 REGISTERED ARCHITECT

REGISTERED ARCHITECT:
AGRAWAL & AGRAWAL
 REGISTERED ARCHITECT

REGISTERED ARCHITECT:
AGRAWAL & AGRAWAL
 REGISTERED ARCHITECT

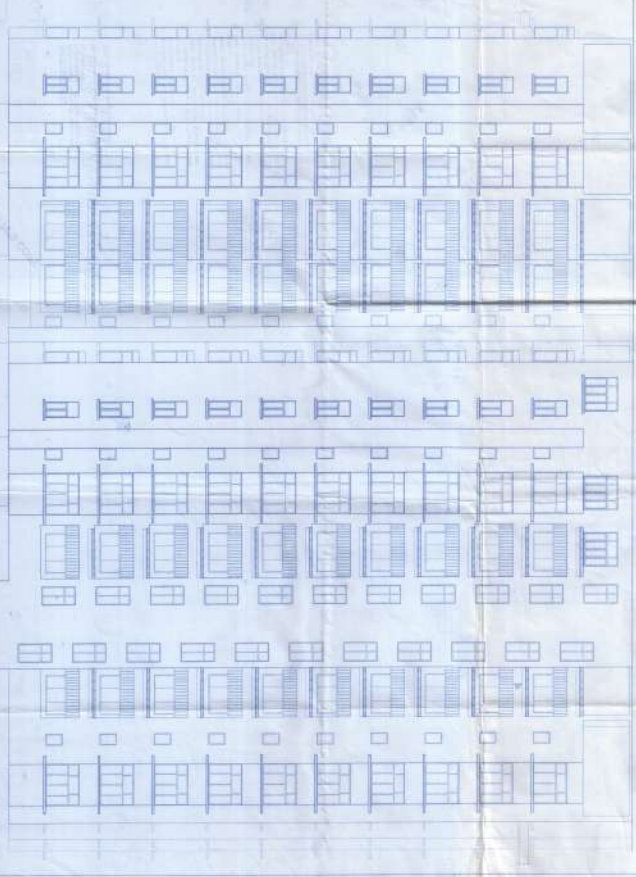

FRONT ELEVATION
 BLOCK-1C, ID

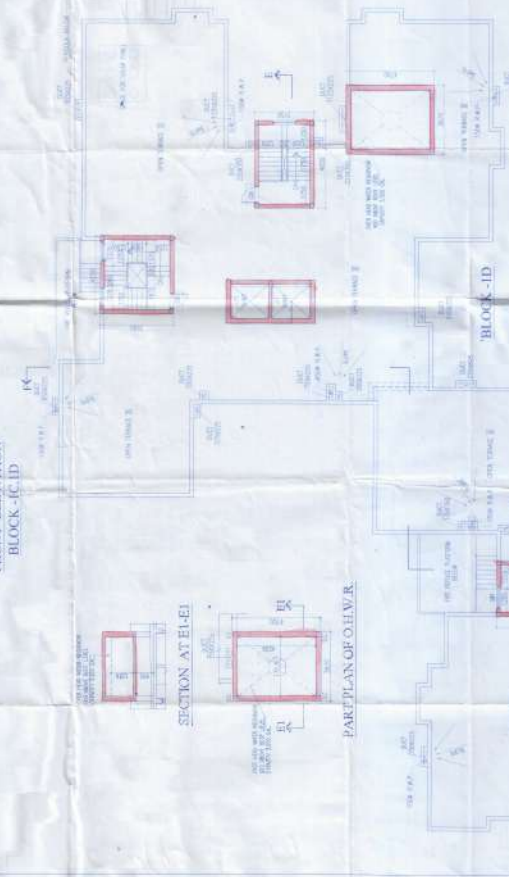

ROOF PLAN
 BLOCK-1C, ID



SECTION AT E-1



PART PLAN OF O.H.W.R.

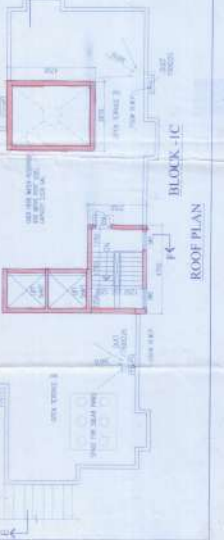

KEY PLAN
 BLOCK-1C, ID

AGRAWAL & AGRAWAL
 REGISTERED ARCHITECTS