

**SKETCH MAP SHOWING BOUNDED BY RED COLOUR MEASURING THE LAND
 AREA 13.5 DECIMEL MORE OR LESS OVER R.S. PLOT NO.232, L.R. PLOT NO. 162,
 L.R. KHATIAN NO. 1246,1248,1251,1256, 1257,1258,1259,1306 OF MOUZA - KHATPUKUR,
 J.L. NO. 59,
 P.S. KANKSA, DIST.PASCHIM BARDHAMAN.**

LAND SOLD TO :-

1. SRI RANJIT ROY
2. SRI PRASENJIT PAL
3. SRI MOLOY KARMAKAR
4. SRI SHUVRO CHATTARAJ
5. SRI BAPI MAZUMDER
6. SRI BUDDHADEV ROY
7. SRI APURBA SHYAM
8. SMT. MANORAMA SINGH

**LATITUDE - N 23°- 30'- 16.9956"
 LONGITUDE- E 87°- 21'- 12.4668"**

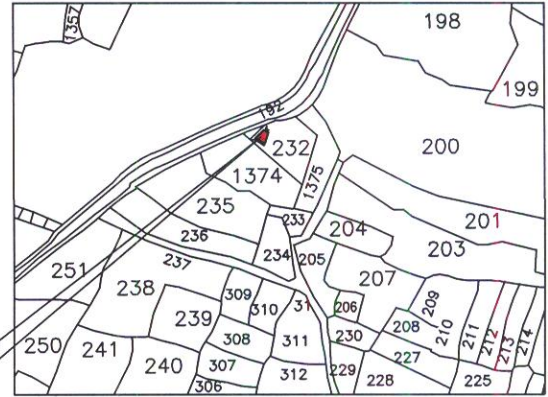

OWNER'S PLOT
 R.S. PLOT NO.232
 L.R. PLOT NO. 162

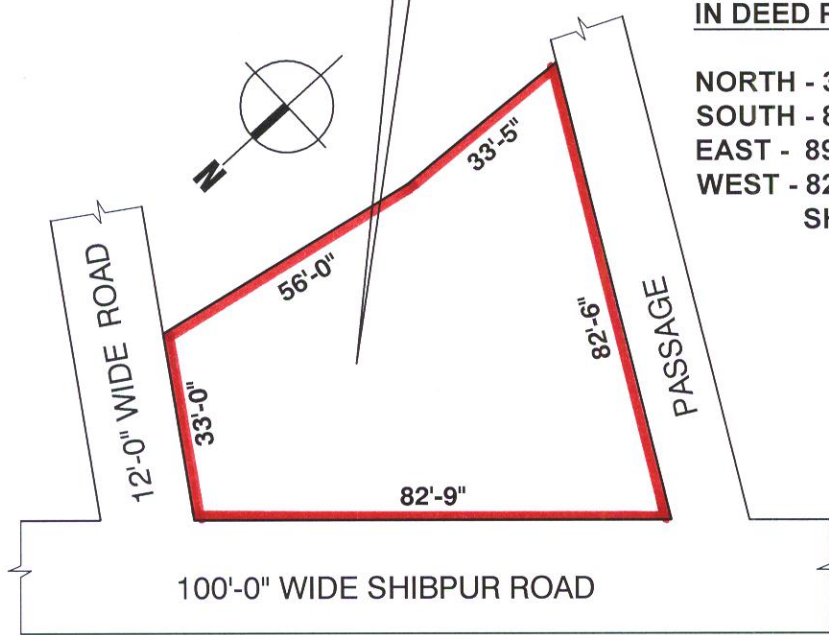

IN DEED PLAN

**NORTH - 33'-0" & 12'-0" WIDE ROAD
 SOUTH - 82'-6" & PASSAGE
 EAST - 89'-5"
 WEST - 82'-9" & 100'-0" WIDE
 SHIBPUR ROAD**

**PROJECT NAME :- SUBHASHINI APARTMENT
 DEVELOPED BY :- SAYAK DEVELOPER
 LOCATION :- MUCHIPARA BAMUNARRAH MAIN ROAD,
 MUCHIPARA, DURGAPUR, WEST BENGAL**

SIGNATURE OF ENGINEER

Sourendra Prasad Biswas 08/01/2021

Sourendra Prasad Biswas
 Consultant Civil Engineer
 Durgapur Municipal Corporation
 Palashdiha, Mobile : 9434250565
 LIC. No.: D.M.C./B.P.D./155