

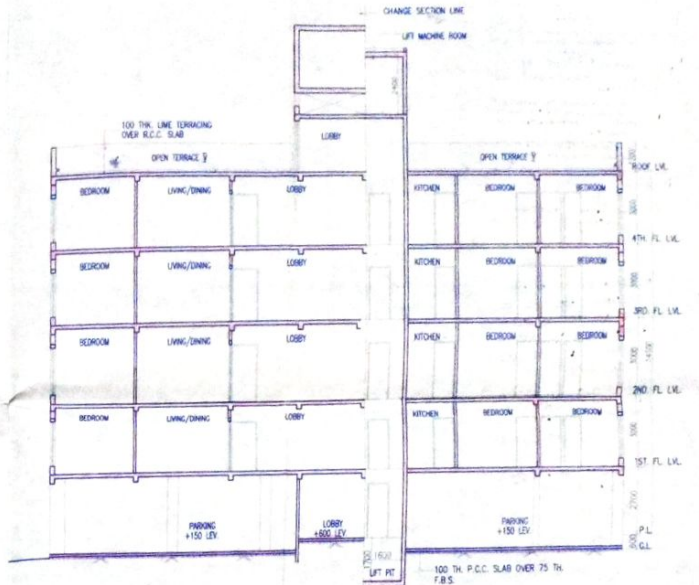

FRONT ELEVATION
SCALE 1:100

SECTION A-A
SCALE 1:100



SECTION B-B
SCALE 1:100

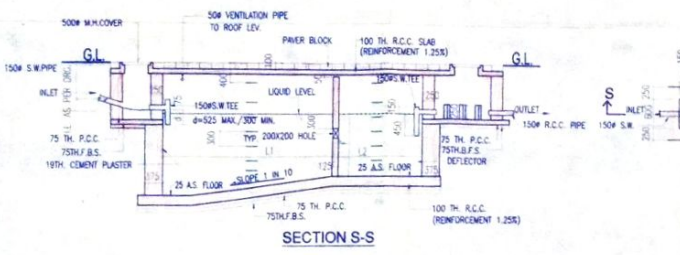

SECTION S-S

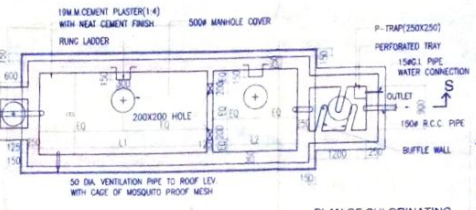

PLAN OF SEPTIC TANK
SCALE 1:50

PLAN OF CHLORINATING CHAMBER
SCALE 1:50

TABLE FOR SEPTIC TANK

NO OF USERS	L1	L2	B	F
SEPTIC TANK 40 USERS	3600	1900	1700	1300



SITE PLAN
SCALE 1:500

- AREA STATEMENT**
- AREA OF LAND (B.S. DED.) = 37.028 SQ. FT. = 345.88 SQM
 - PERMISSIBLE COVERED AREA = 86.87 % = 323.29 SQM
 - PERMISSIBLE F. A. R. = 3.28
 - PERMISSIBLE OPEN AREA = 33.33 % = 117.84 SQM
 - PERMISSIBLE TOTAL FLOOR AREA = 117.84 SQM
 - PROPOSED 0TH FLOOR COVERED AREA = 201.13 SQM
 - PROPOSED 1ST FLOOR COVERED AREA = 201.13 SQM
 - PROPOSED 2ND FLOOR COVERED AREA = 201.13 SQM
 - PROPOSED 3RD FLOOR COVERED AREA = 201.13 SQM
 - PROPOSED 4TH FLOOR COVERED AREA = 201.13 SQM
 - PROPOSED 5TH FLOOR COVERED AREA = 201.13 SQM
 - PROPOSED 6TH FLOOR COVERED AREA = 201.13 SQM
 - PROPOSED 7TH FLOOR COVERED AREA = 201.13 SQM
 - PROPOSED 8TH FLOOR COVERED AREA = 201.13 SQM
 - PROPOSED 9TH FLOOR COVERED AREA = 201.13 SQM
 - PROPOSED 10TH FLOOR COVERED AREA = 201.13 SQM
 - PROPOSED 11TH FLOOR COVERED AREA = 201.13 SQM
 - PROPOSED 12TH FLOOR COVERED AREA = 201.13 SQM
 - PROPOSED 13TH FLOOR COVERED AREA = 201.13 SQM
 - PROPOSED 14TH FLOOR COVERED AREA = 201.13 SQM
 - PROPOSED 15TH FLOOR COVERED AREA = 201.13 SQM
 - PROPOSED 16TH FLOOR COVERED AREA = 201.13 SQM
 - PROPOSED 17TH FLOOR COVERED AREA = 201.13 SQM
 - PROPOSED 18TH FLOOR COVERED AREA = 201.13 SQM
 - PROPOSED 19TH FLOOR COVERED AREA = 201.13 SQM
 - PROPOSED 20TH FLOOR COVERED AREA = 201.13 SQM
 - PROPOSED 21ST FLOOR COVERED AREA = 201.13 SQM
 - PROPOSED 22ND FLOOR COVERED AREA = 201.13 SQM
 - PROPOSED 23RD FLOOR COVERED AREA = 201.13 SQM
 - PROPOSED 24TH FLOOR COVERED AREA = 201.13 SQM
 - PROPOSED 25TH FLOOR COVERED AREA = 201.13 SQM
 - PROPOSED 26TH FLOOR COVERED AREA = 201.13 SQM
 - PROPOSED 27TH FLOOR COVERED AREA = 201.13 SQM
 - PROPOSED 28TH FLOOR COVERED AREA = 201.13 SQM
 - PROPOSED 29TH FLOOR COVERED AREA = 201.13 SQM
 - PROPOSED 30TH FLOOR COVERED AREA = 201.13 SQM
 - PROPOSED 31ST FLOOR COVERED AREA = 201.13 SQM
 - PROPOSED 32ND FLOOR COVERED AREA = 201.13 SQM
 - PROPOSED 33RD FLOOR COVERED AREA = 201.13 SQM
 - PROPOSED 34TH FLOOR COVERED AREA = 201.13 SQM
 - PROPOSED 35TH FLOOR COVERED AREA = 201.13 SQM
 - PROPOSED 36TH FLOOR COVERED AREA = 201.13 SQM
 - PROPOSED 37TH FLOOR COVERED AREA = 201.13 SQM
 - PROPOSED 38TH FLOOR COVERED AREA = 201.13 SQM
 - PROPOSED 39TH FLOOR COVERED AREA = 201.13 SQM
 - PROPOSED 40TH FLOOR COVERED AREA = 201.13 SQM
 - PROPOSED 41ST FLOOR COVERED AREA = 201.13 SQM
 - PROPOSED 42ND FLOOR COVERED AREA = 201.13 SQM
 - PROPOSED 43RD FLOOR COVERED AREA = 201.13 SQM
 - PROPOSED 44TH FLOOR COVERED AREA = 201.13 SQM
 - PROPOSED 45TH FLOOR COVERED AREA = 201.13 SQM
 - PROPOSED 46TH FLOOR COVERED AREA = 201.13 SQM
 - PROPOSED 47TH FLOOR COVERED AREA = 201.13 SQM
 - PROPOSED 48TH FLOOR COVERED AREA = 201.13 SQM
 - PROPOSED 49TH FLOOR COVERED AREA = 201.13 SQM
 - PROPOSED 50TH FLOOR COVERED AREA = 201.13 SQM

SCHEDULE OF DOORS & WINDOWS

NO.	SILL	LINTEL	SIZE
D	2150	1200X2150	
D1	2150	1100X2150	
D2	2150	900X2150	
D3	2150	750X2150	
W1	350	2450	1500X1800
W2	350	2450	1200X1400
W3	350	2450	800X1800
W4	1050	2450	800X1100
W5	1250	2450	800X900
DW1	2450	2400X2150	
DW2	2450	1800X2150	
DW3	2450	1500X2150	

NOTES/SPECIFICATION

ALL DIMENSIONS ARE IN MM UNLESS OTHERWISE NOTED.
 ONLY WRITTEN DIMENSIONS SHOULD BE STRICTLY FOLLOWED.
 ALL PLASTER WORK ARE SAND CEMENT MORTAR.
 1 IN INTERNAL WALL 1:1.5 MIX. 12 MM THK. 4 IN EXTERNAL WALL 1:3 MIX.
 1 IN WALL THK IN BALCONY WORK 1:1.5 MIX. 12 MM THK.
 ALL BRICK WORK SAND CEMENT MORTAR.
 1 IN 20 THK. WALL 1:3 MIX. 8 IN 125 THK. WALL 1:3 MIX.
 ALL DOOR & WINDOW FRAMES ARE GALV WOOD.

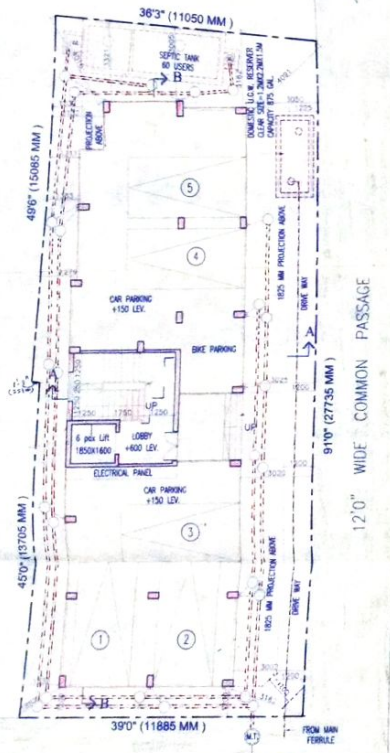

GROUND FLOOR PLAN
SCALE 1:100

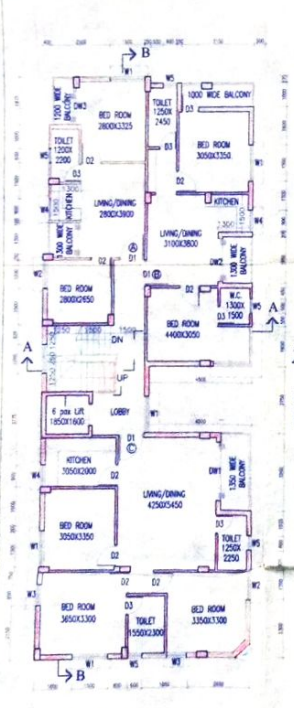

TYPICAL FLOOR PLAN
SCALE 1:100

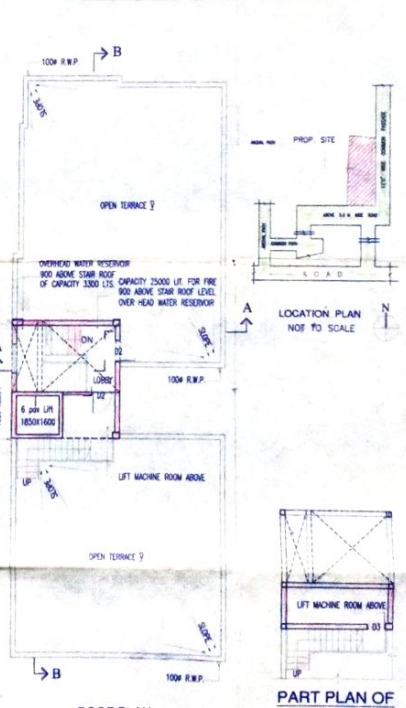

ROOF PLAN
SCALE 1:100

PART PLAN OF L.M.R.



PLAN OF U.G. WATER RESERVOIR
CAPACITY - 875 GAL.
SCALE 1:50

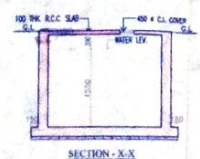

SECTION - X-X

SIGNATURE OF OWNER
SIGNATURE OF STRUCTURAL ENGINEER
SIGNATURE OF ARCHITECTS / I.B.S.

HAISHAKHI MUKHERJEE
 Structural Engineer (B.E. CIVIL) I
 Member of Institution of Engineers
 Chartered Institution of Engineers
 Reg. No. C.A./2008/48527

SOUFYA KARTI GHOSH
 B. Arch.
 CLASS I, REG. NO. 10
 DOMTUR, HOWRAH
 9532532072 (M)

SABYASACHI PATRA
 B. Arch.
 CLASS I, REG. NO. 10
 DOMTUR, HOWRAH
 9532532072 (M)

ACRE ARCHITECTS
 HOWRAH I KOLKATA
 SCALE DATE REG. NO. CHARTERED
 1:100 08.03.19 UMA CHD/2018
 NCA/2018

MEMO NO - 68/031/H2PIEP.

44 - 12-6-19

Validity of the Sanctioned
Plan For Five Years

Since 12-6-19

Any Deviation ~~None~~

Demolition ~~None~~

District Engineer / Asst. Engineer
HOWRAH ZILLA PARISHAD

12-6-19

(12/6/19)
Provisionally Sanctioned the Building
Plan (Residential / Commercial / Industrial) submitted by the owner.
Sri / Smt. Mr. ...

on ... Subject to the following
conditions :-

- After Conversion of Non-Bastu Land
in to Bastu Land the Plan will be
effective and treated as a Sanctioned
Building Plan.
- Demolish the Old Structure Prior to
the Construction of New Structure.

District Engineer / Asst. Engineer.
Howrah Zilla Parishad / Howrah Zilla Parishad

12-6-19

CONDITIONS OF SANCTION

ALL FOUNDATION SHOULD BE PROVIDED
AS PER BEARING CAPACITY OF SOIL.
ERECTION AND SAFETY MEASURES OF
STRUCTURE SHOULD BE CHECKED AS
RECOMMENDED BY REGISTERED
STRUCTURAL ENGINEER

THE CONSTRUCTION SHOULD BE
CARRIED UNDER THE SUPERVISION OF
PARISHAD'S REGISTERED LABS

District Engineer / Assistant Engineer
Howrah Zilla Parishad

12-6-19

