

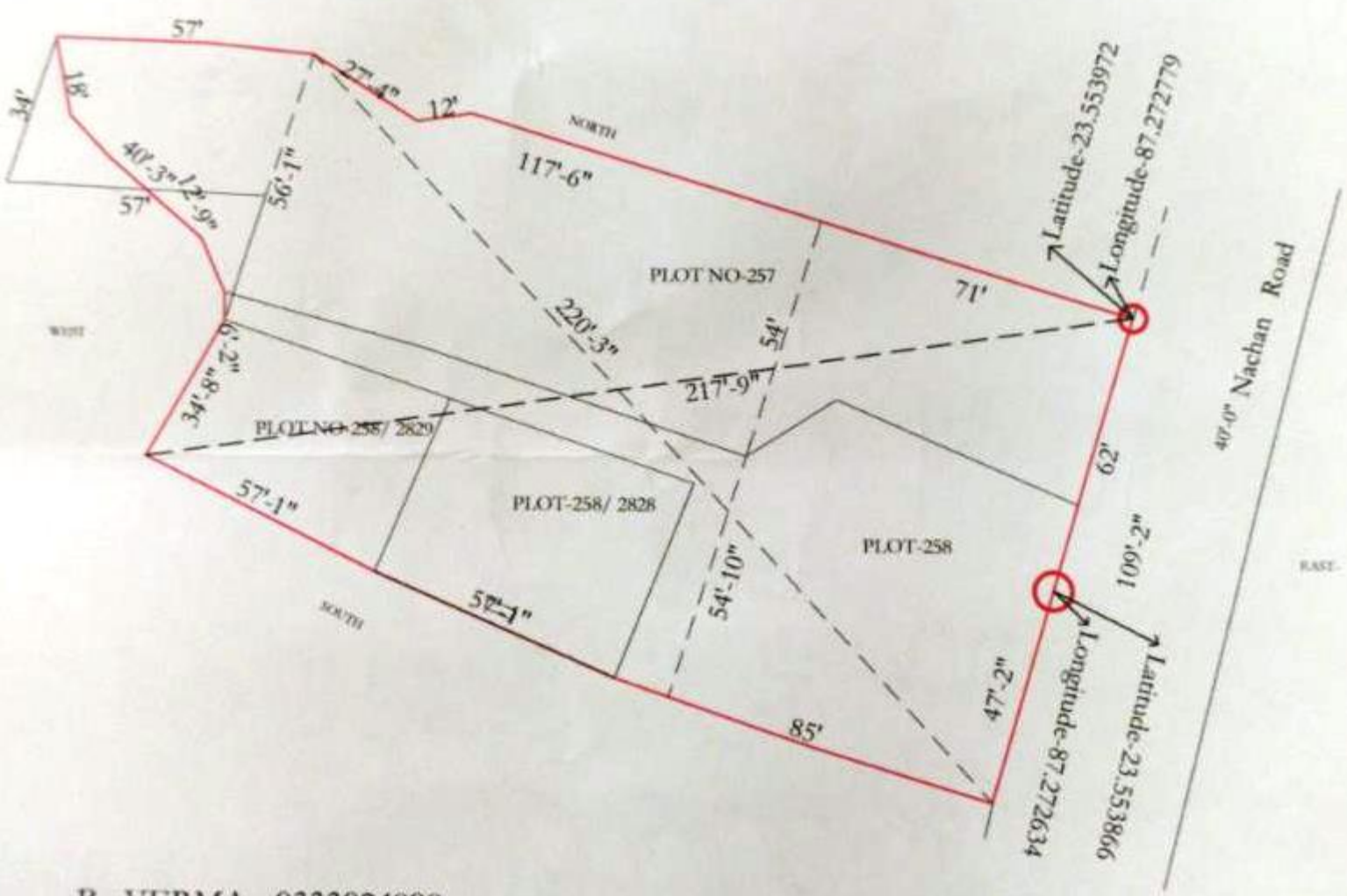

**MOUZA- BHIRINGI P.S. DURGAPUR J.L. NO- 119**

R.S. PLOT NO- 257-	24.90	Decimal
R.S. PLOT NO- 258-	14.77	Decimal
R.S. PLOT NO- 258/2829-	04.70	Decimal
R.S. PLOT NO- 258/2828-	05.60	Decimal

**TOTAL- 49.97 Decimal**



B. VERMA- 9333924898  
Surveyor

Date-13-3-2020

**BHARAT PRASAD VERMA**  
&  
**PRABHAKAR VERMA**  
Surveyor, D.M.C., DURGAPUR  
C.E. No.-41178/2019-2020