



Approved
 21/11/2011
 T. S. Srinivasan
 Professional Engineer
 No. 12345, State of Tamil Nadu

APPROVED

PLAN No. B-509/9
 RECEIVED/MAY/11
 MUNICIPAL ENGINEER
 MUNICIPAL CORPORATION
 CHENNAI

RECEIVED
 MUNICIPAL CORPORATION
 CHENNAI

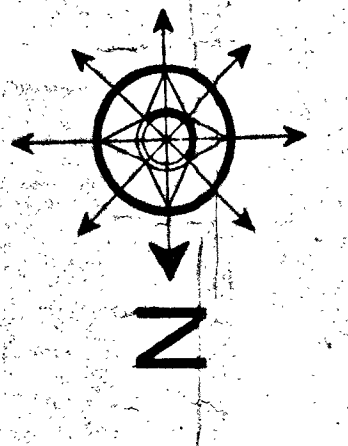
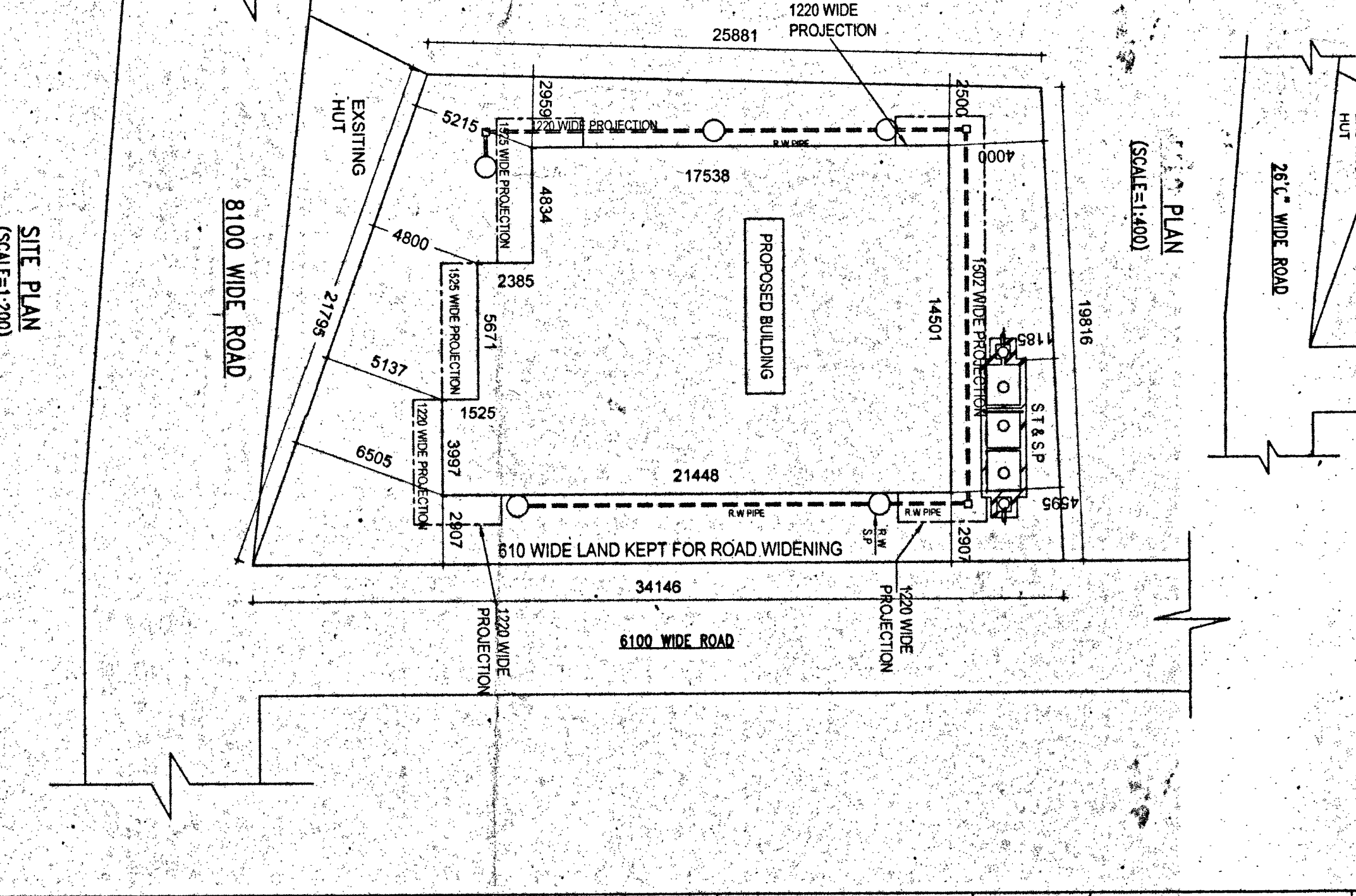
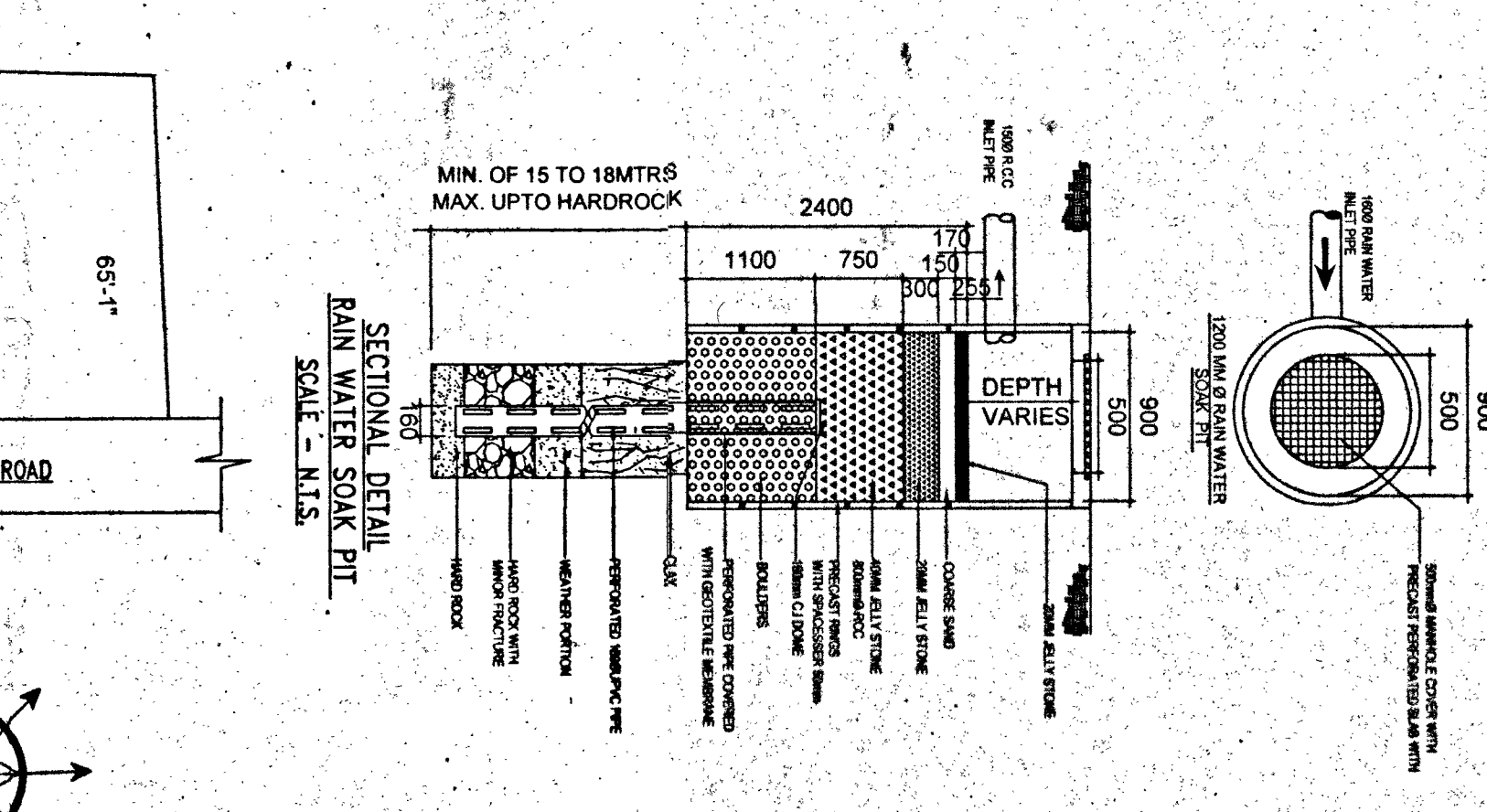
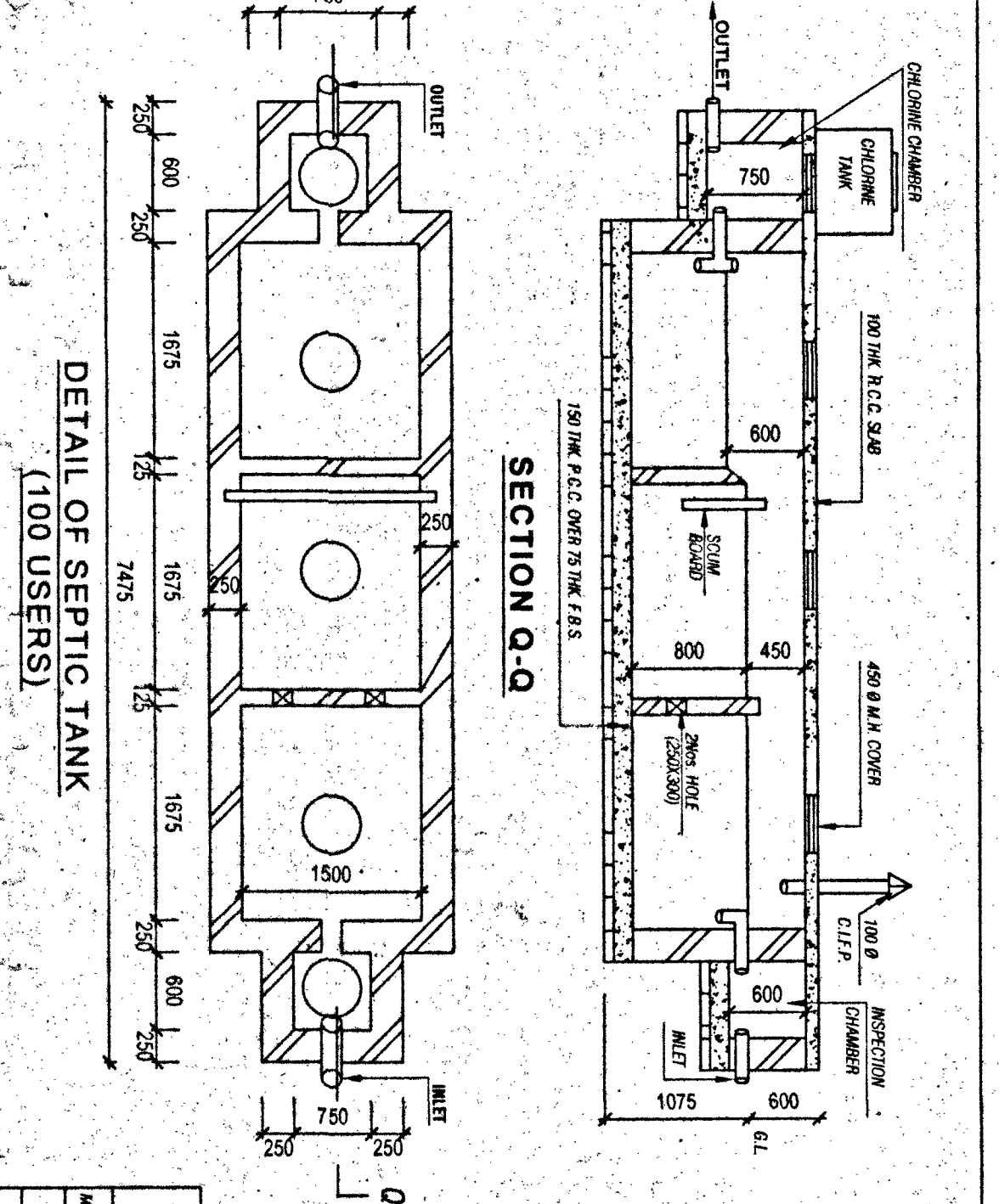
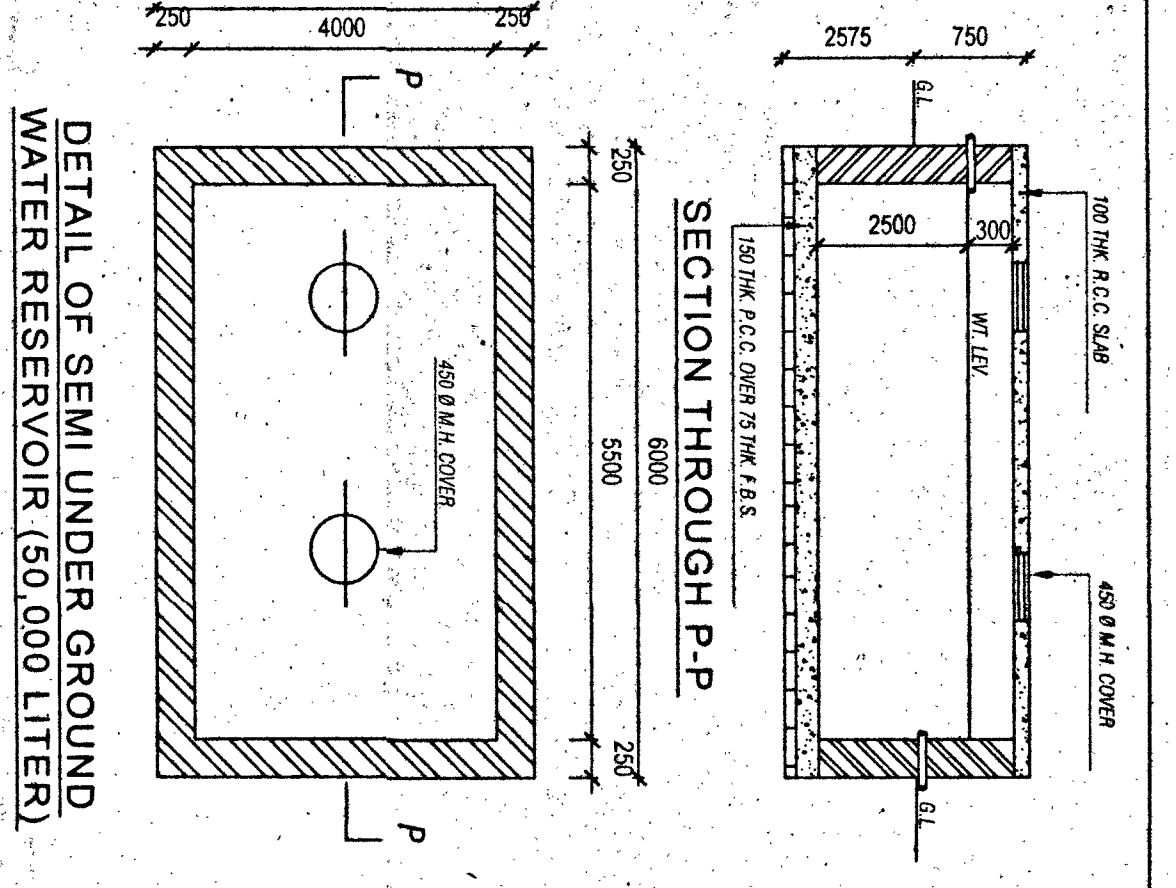
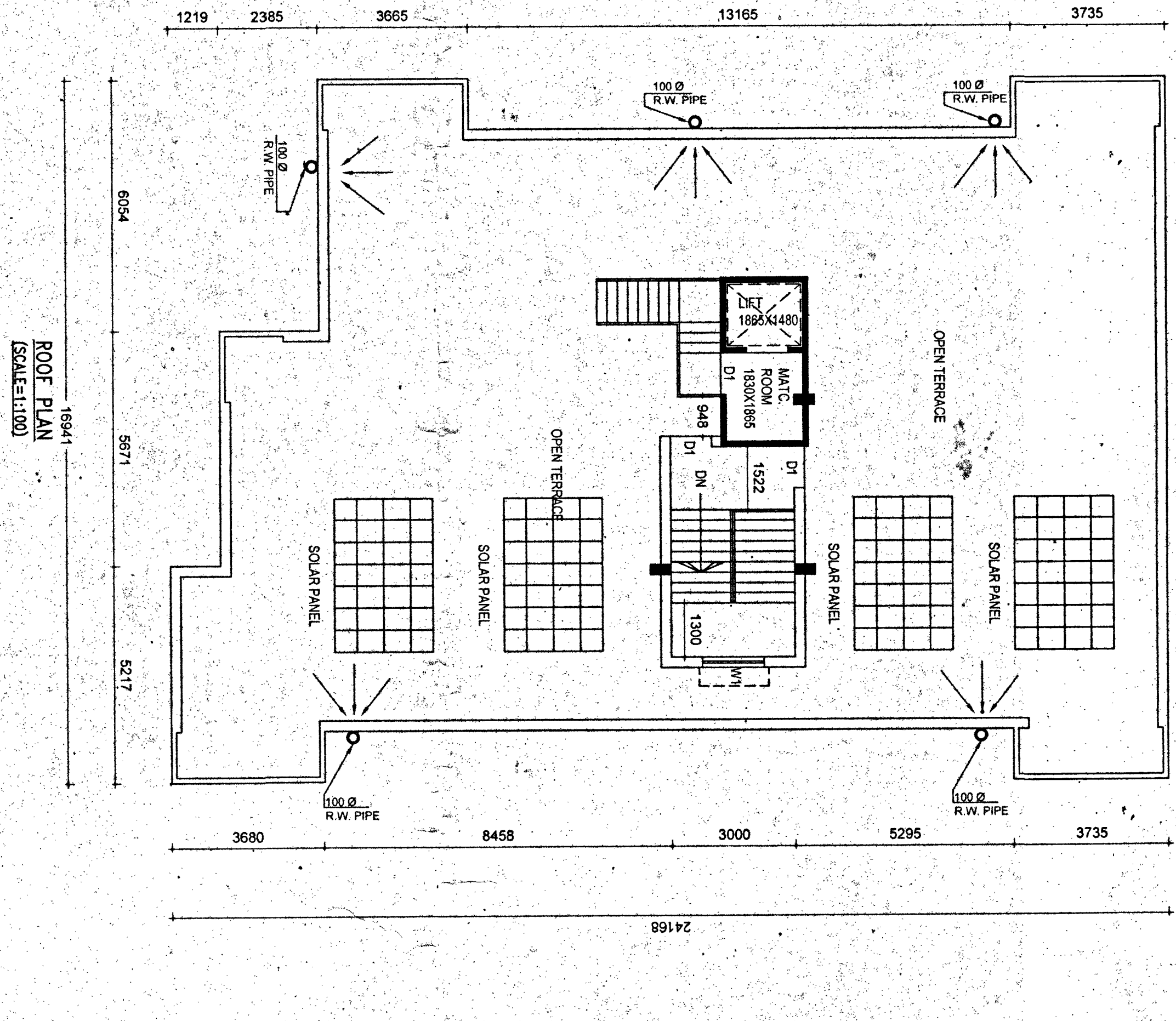
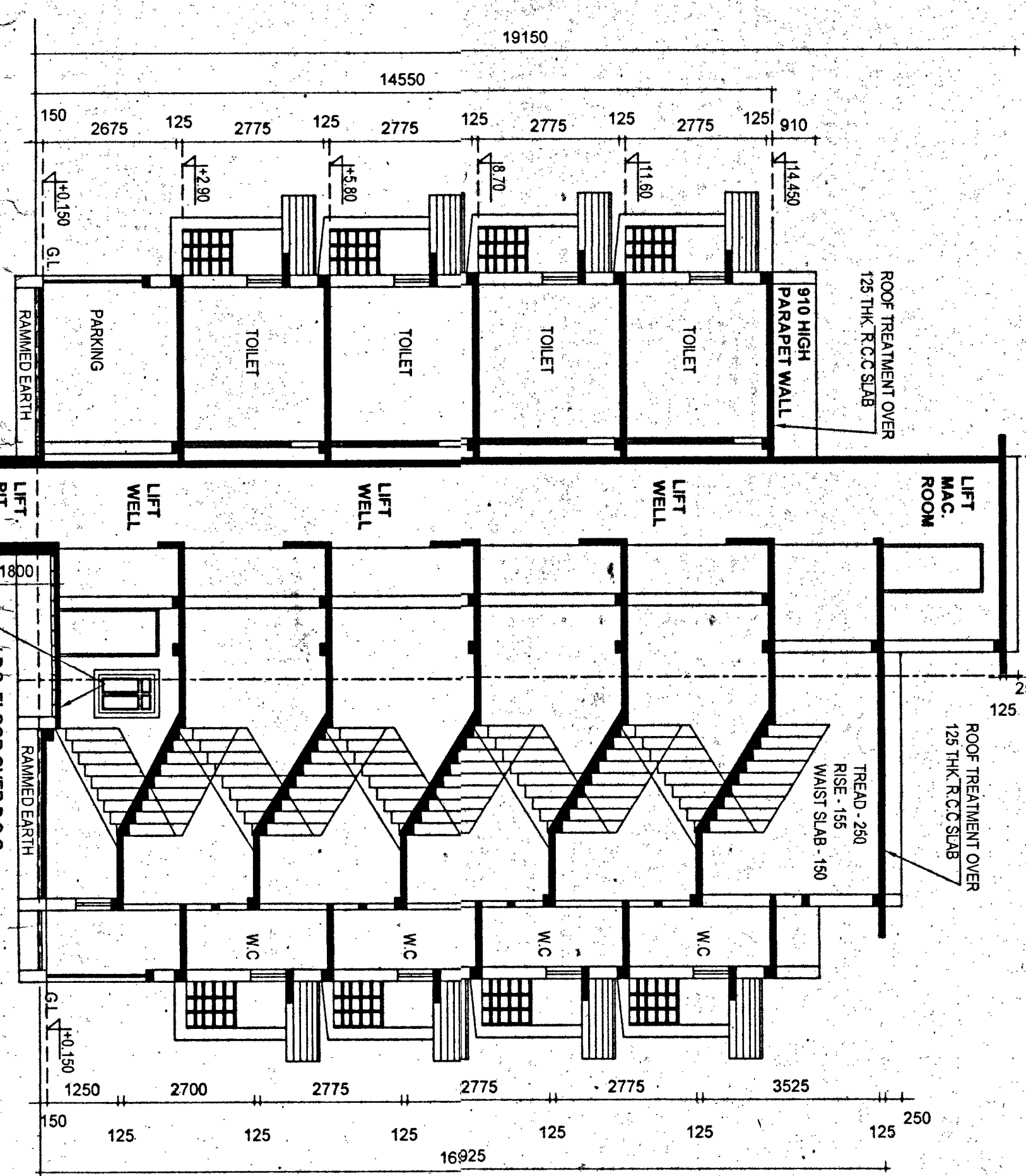
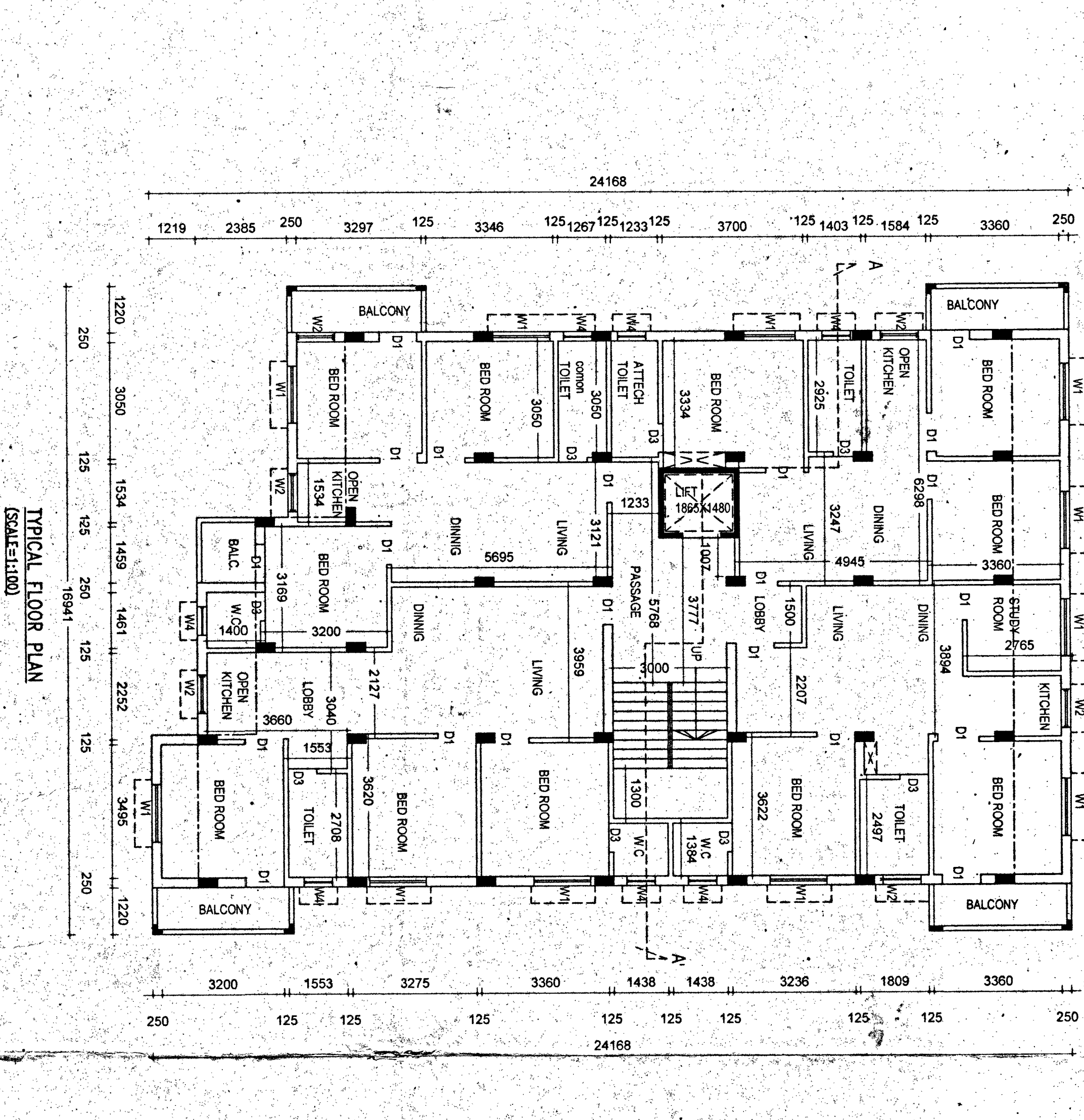
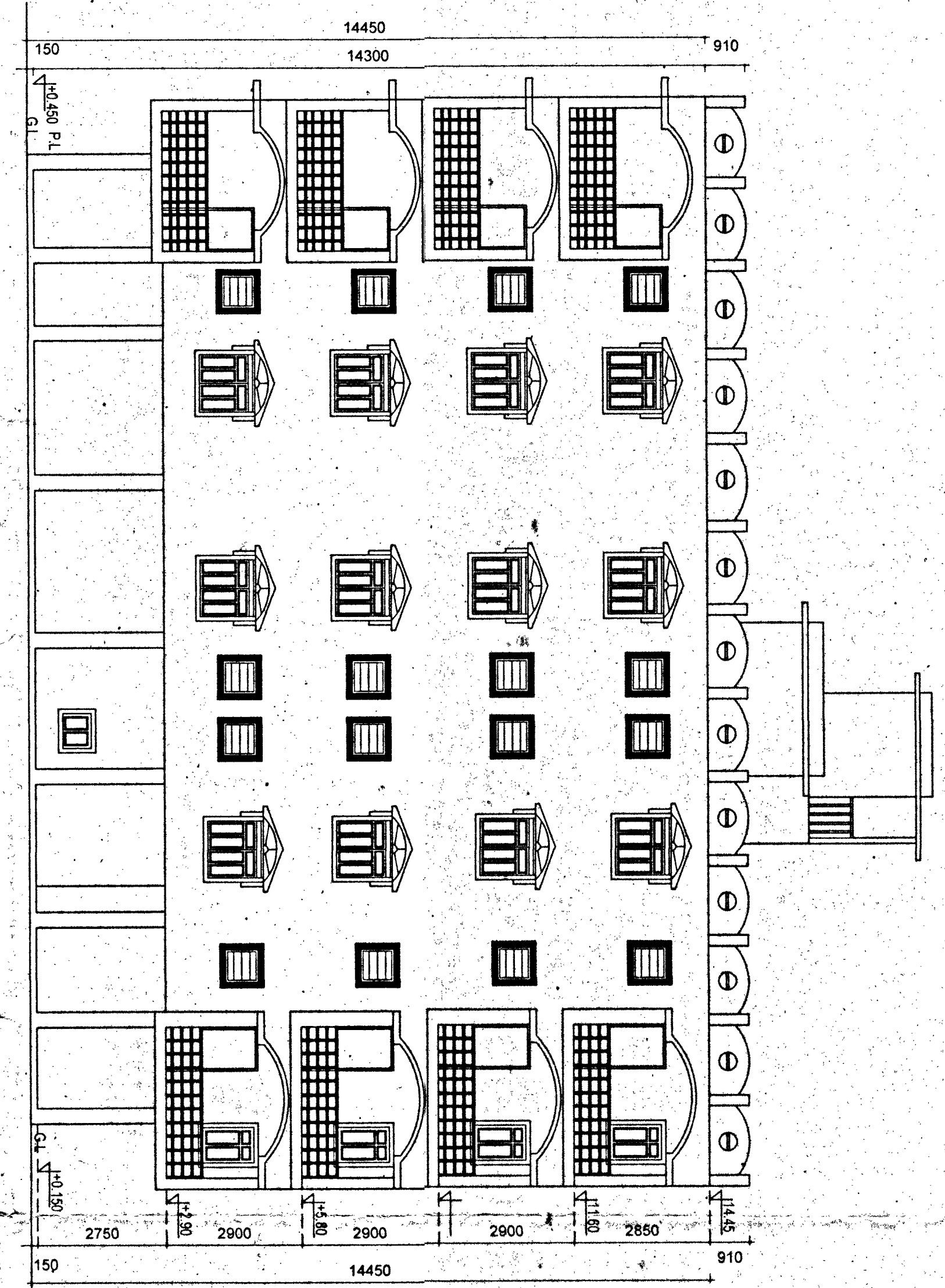
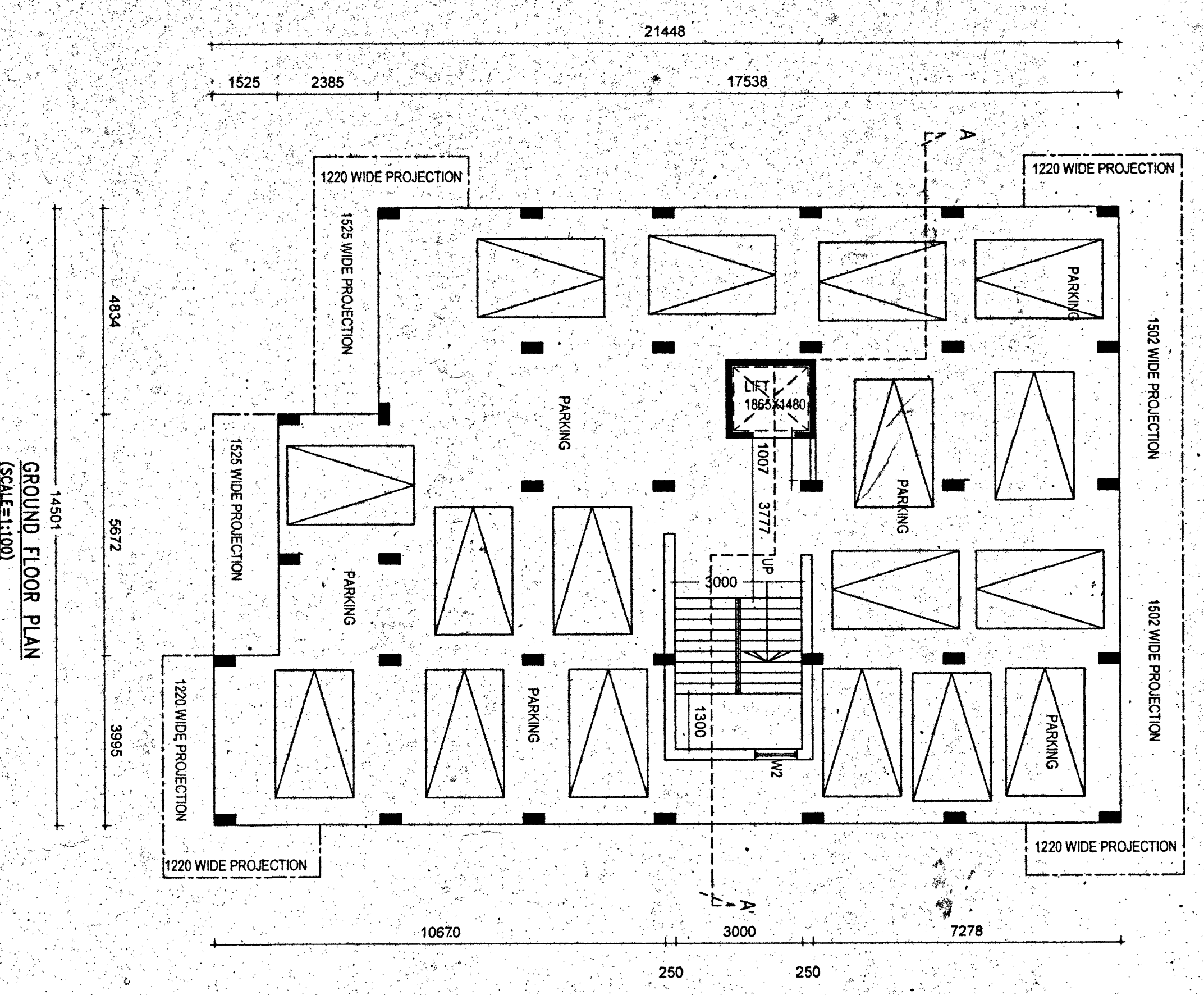
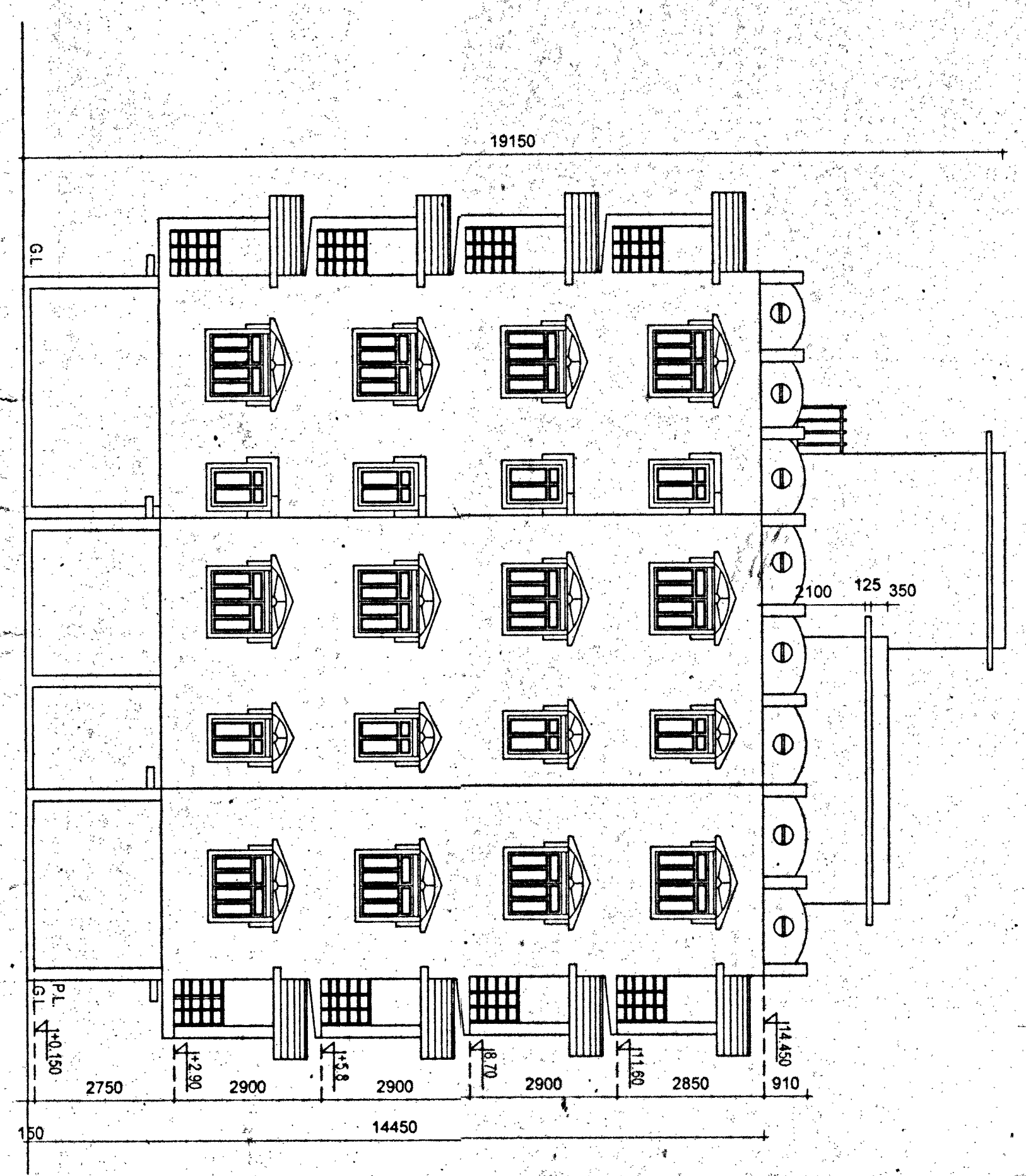

SCHEDULE OF DOORS AND WINDOWS

NO.	TYPE	NO.	REMARKS
1	WOODEN	10	DOOR
2	WOODEN	20	DOOR
3	WOODEN	30	DOOR
4	WOODEN	40	DOOR
5	WOODEN	50	DOOR
6	WOODEN	60	DOOR
7	WOODEN	70	DOOR
8	WOODEN	80	DOOR
9	WOODEN	90	DOOR
10	WOODEN	100	DOOR
11	WOODEN	110	DOOR
12	WOODEN	120	DOOR
13	WOODEN	130	DOOR
14	WOODEN	140	DOOR
15	WOODEN	150	DOOR
16	WOODEN	160	DOOR
17	WOODEN	170	DOOR
18	WOODEN	180	DOOR
19	WOODEN	190	DOOR
20	WOODEN	200	DOOR
21	WOODEN	210	DOOR
22	WOODEN	220	DOOR
23	WOODEN	230	DOOR
24	WOODEN	240	DOOR
25	WOODEN	250	DOOR
26	WOODEN	260	DOOR
27	WOODEN	270	DOOR
28	WOODEN	280	DOOR
29	WOODEN	290	DOOR
30	WOODEN	300	DOOR
31	WOODEN	310	DOOR
32	WOODEN	320	DOOR
33	WOODEN	330	DOOR
34	WOODEN	340	DOOR
35	WOODEN	350	DOOR
36	WOODEN	360	DOOR
37	WOODEN	370	DOOR
38	WOODEN	380	DOOR
39	WOODEN	390	DOOR
40	WOODEN	400	DOOR
41	WOODEN	410	DOOR
42	WOODEN	420	DOOR
43	WOODEN	430	DOOR
44	WOODEN	440	DOOR
45	WOODEN	450	DOOR
46	WOODEN	460	DOOR
47	WOODEN	470	DOOR
48	WOODEN	480	DOOR
49	WOODEN	490	DOOR
50	WOODEN	500	DOOR

PROPOSED PLAN OF FIVE STORED (G+4) EXT. FLOOR RESIDENTIAL APARTMENT BUILDING OVER R.S. PLOT NO. - 1612 OF KODAZA KURUKUDA DIST. VASCHIM BARDHAMAN.

••• HOLDING NO. 44 NEW
 ••• LD NO. 001635
 ••• ADDRESS: [Address details]

PERMISSIBLE F.F.A. & D.S.
 LAND AREA - 698.0 SQ.M.
 GROUND FLOOR AREA - 382.47 SQ.M.
 FIRST FLOOR AREA - 344.00 SQ.M.
 SECOND FLOOR AREA - 344.00 SQ.M.
 THIRD FLOOR AREA - 344.00 SQ.M.
 FOURTH FLOOR AREA - 344.00 SQ.M.

SIGNATURE OF OWNER: [Signature]

SIGNATURE OF ARCHITECT: [Signature]

SIGNATURE OF STRUCTURAL ENG.: [Signature]

SIGNATURE OF ENGINEER: [Signature]