

SITE PLAN FOR PROPOSED G+VI STD. COMMERCIAL CUM RESIDENTIAL BUILDING (RESIDENTIAL CATEGORY) OF 1. KANCHAN MEHTA 2. SARAT MEHTA BOTH ARE S/O LATE JAYANTI LAL MEHTA, 3. KABITA DOSHI W/O DR. SUDHIR KR. DOSHI, AT MAHALLA - GOOD SHED ROAD , WARD NO.:- 7, HOLDING NO.:- 38, MOUZA- NARI, J.L. NO.:- 70, R.S PLOT NO.:- 3695 & 3705, L.R. PLOT NO.:- 341 & 344, L.R. KH. NO.:- 9824, 9825 & 9826, P.S. BURDWAN, DIST.:- PURBA BARDHAMAN, UNDER BURDWAN MUNICIPALITY.

SITE PLAN
SCALE:- 1:50

AREA OF LAND :- 8037 Sq Ft. (747 Sqm)
NATURE OF LAND :- "DOKAN" & "VITI"

PROP. LAND SHOWN IN COLOUR [shaded box]
EXIST. CONST SHOWN IN COLOUR [dotted box]
EXIST. ROAD SHOWN IN COLOUR [dashed box]
EXIST. DRAIN SHOWN IN COLOUR [hatched box]

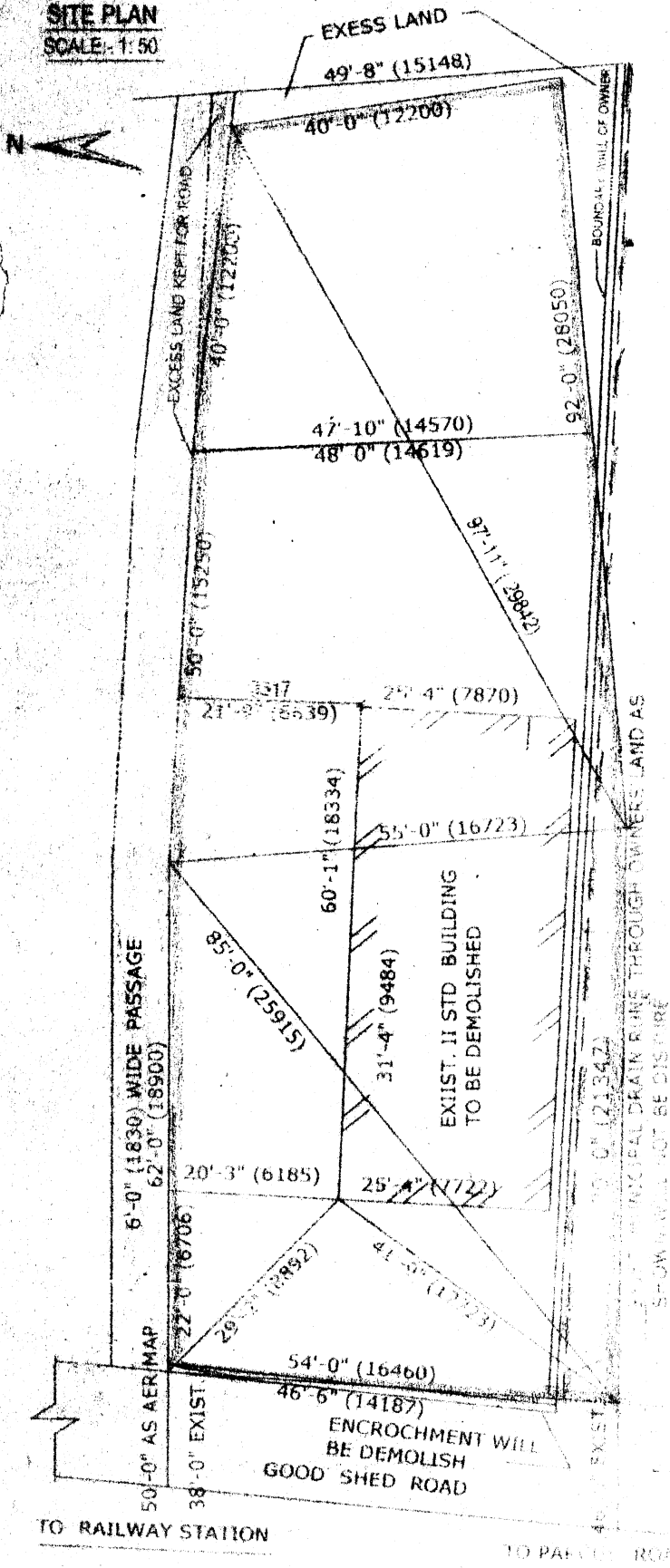

II STD BUILDING OF ASIT RANJAN ROY

Signature of Ranjan Roy

DRAWN BY
Ranjan Mehta
Sarat Mehta
Kavita Dashti

SIGNATURE OF OWNERS

Signature of Ranjan Roy
RANJAN ROY

Signature of Engineer
ENGINEER

Signature of Date
23/5/18

LIONS CLUB