

SITE PLAN FOR PROPOSED G+VI STD. COMMERCIAL CUM RESIDENTIAL BUILDING (RESIDENTIAL CATEGORY) OF 1. KANCHAN MEHTA 2. SARAT MEHTA BOTH ARE S/O LATE JAYANTI LAL MEHTA, 3. KABITA DOSHI W/O DR. SUDHIR KR. DOSHI, AT MAHALLA - GOOD SHED ROAD , WARD NO.:- 7, HOLDING NO.:- 38, MOUZA- NARI, J.L. NO.:- 70, R.S PLOT NO.:- 3695 & 3705, L.R. PLOT NO.:- 341 & 344, L.R. KH. NO.:- 9824, 9825 & 9826, P.S. BURDWAN, DIST.:- PURBA BARDHAMAN, UNDER BURDWAN MUNICIPALITY.

SITE PLAN
SCALE: 1:50

AREA OF LAND :- 8037 Sq.ft. (747 Sam.)
NATURE OF LAND :- "DOKAN" & "VITI"

PROP. LAND SHOWN IN COLOUR [Hatched Box]
EXIST. CONST. SHOWN IN COLOUR [White Box]
EXIST. ROAD SHOWN IN COLOUR [Double Line Box]
EXIST. DRAIN SHOWN IN COLOUR [Single Line Box]

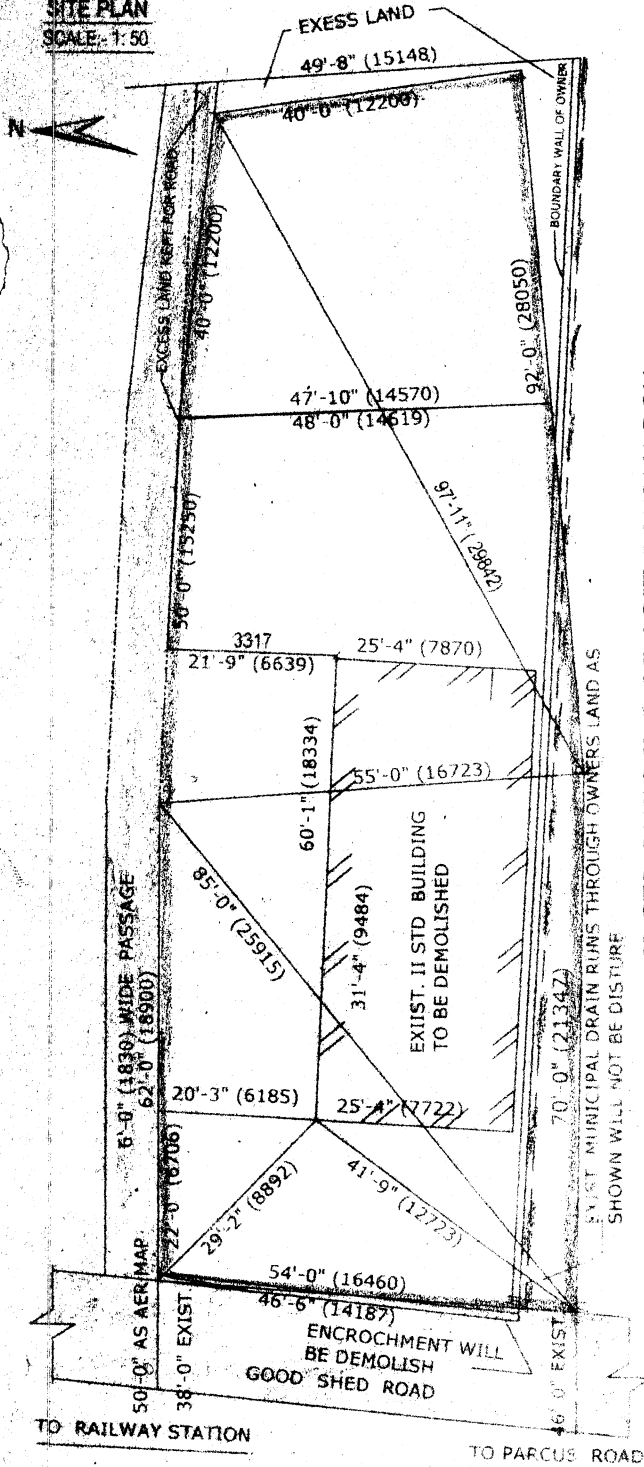

II STD BUILDING OF ASIT RANJAN ROY

Signature of Asit Ranjan Roy

DRAWN BY
Kanchan Mehta
Sarat Mehta
Kavita Doshi

SIGNATURE OF OWNERS
Signature of Kanchan Mehta
HEALTH OFFICER

Signature of Engineer
ENGINEER

Signature of Vice Chairman
VICE CHAIRMAN

LIONS CLUB

TO RAILWAY STATION

TO PARCUS ROAD