

Ref. No.

Date

SITE PLAN OF LAND R.S. DAG NO. 188, J.L. NO. 14, TOIZI NOS. 17686, 18858, 18864A, C.S. KHATIAN NO. 1608, L.R. KHATIAN NOS. 3134, 17684 & 17686, AT MOUZA - HATIARA, WARD NO.- 13, P.S.- NEW TOWN FORMERLY RAJARHAT, UNDER BIDHANNAGAR MUNICIPAL CORPORATION.

Latitude : 22° 37' 06.4" N
 Longitude : 88° 26' 44.2" E

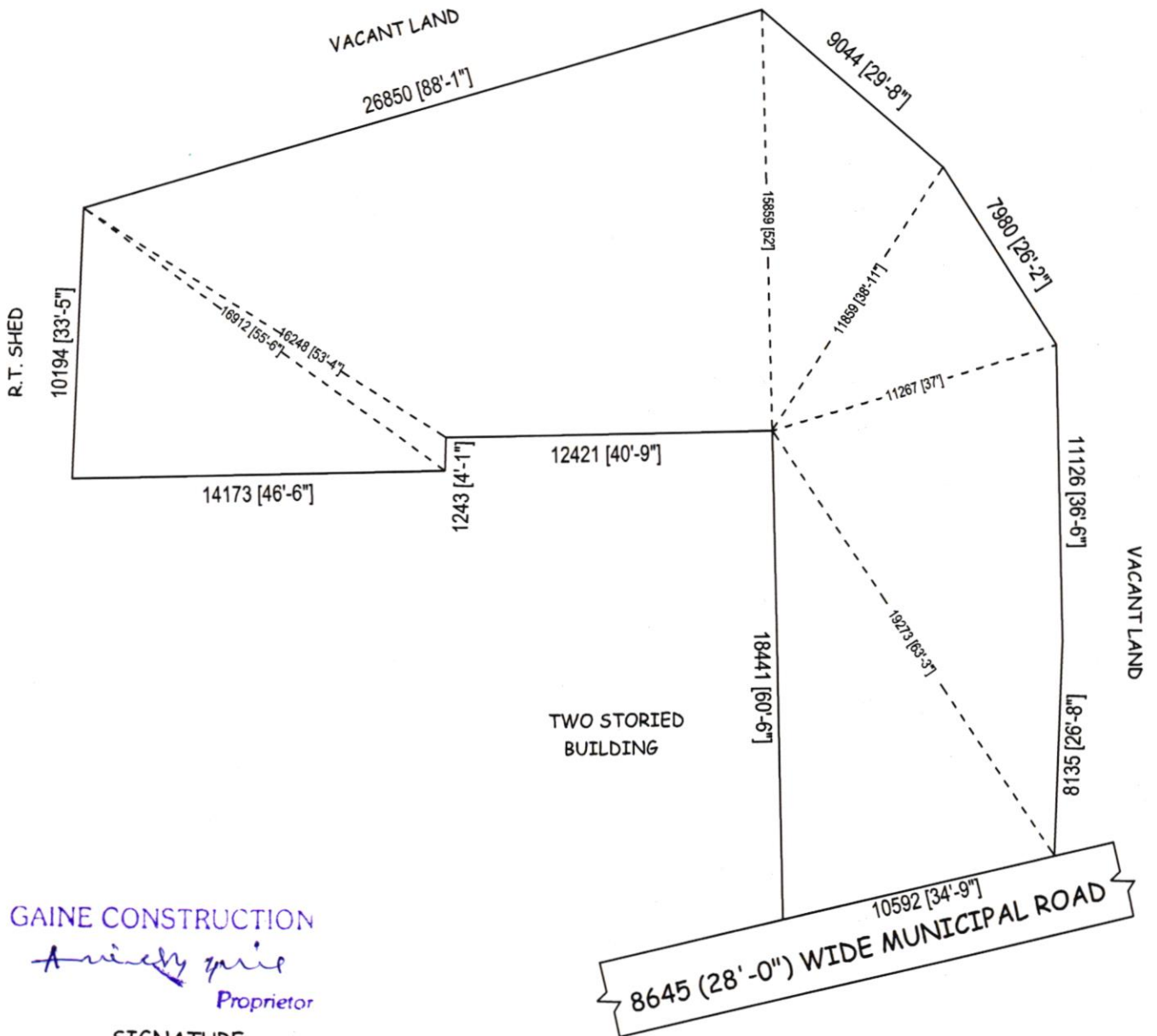

GAINE CONSTRUCTION
Anindya Ghose
 Proprietor
 SIGNATURE