

NOTES

UNLESS OTHERWISE MENTIONED ALL DIMENSIONS ARE IN MILLIMETRES
 ALL OUTSIDE WALLS ARE OF 200MM THK PARTITION WALLS 120MM L AGGY WALLS 100MM THK
 ALL 200MM THK BRICK WALLS WILL BE FIRST CLASS BRICK WITH 1:3 CEMENT MORTAR
 THE DEPTH OF SEPTIC TANK AND SEMI UNDERGROUND WATER RESERVOIR SHALL NOT BE BELOW THE DEPTH OF MARK FOUNDATION
 CEILING PLASTER WILL BE 10MM THK WITH 1:3 CEMENT MORTAR & ALL PLASTER TO BE 10MM THK WITH 1:3 CEMENT MORTAR
 ALL F.L.C. WORK WILL BE CONTROLLED GRADE M 10 IN 1:3 M
 ALL R.C.C. WORK WILL BE CONTROLLED GRADE M 20 IN 1:1.5 M
 GRADE OF STEEL FRAMES OF HYSD BARS TO BE 20MM & STIRRUPS R.C.C. CHALIA CASTING OVER WINDOWS ALL BE 45 MM IN WT

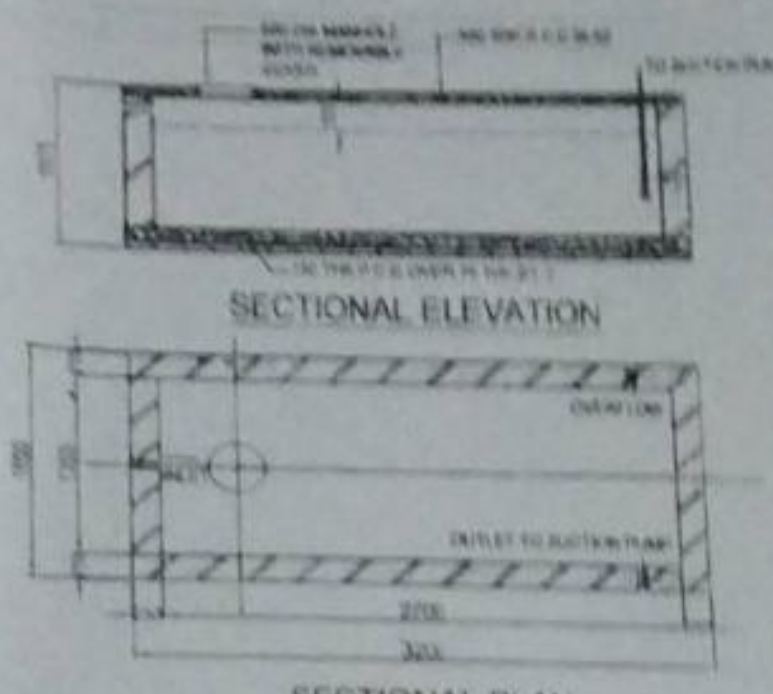

SECTIONAL ELEVATION
SECTIONAL PLAN
DETAILS OF SEMI UNDERGROUND WATER RESERVOIR

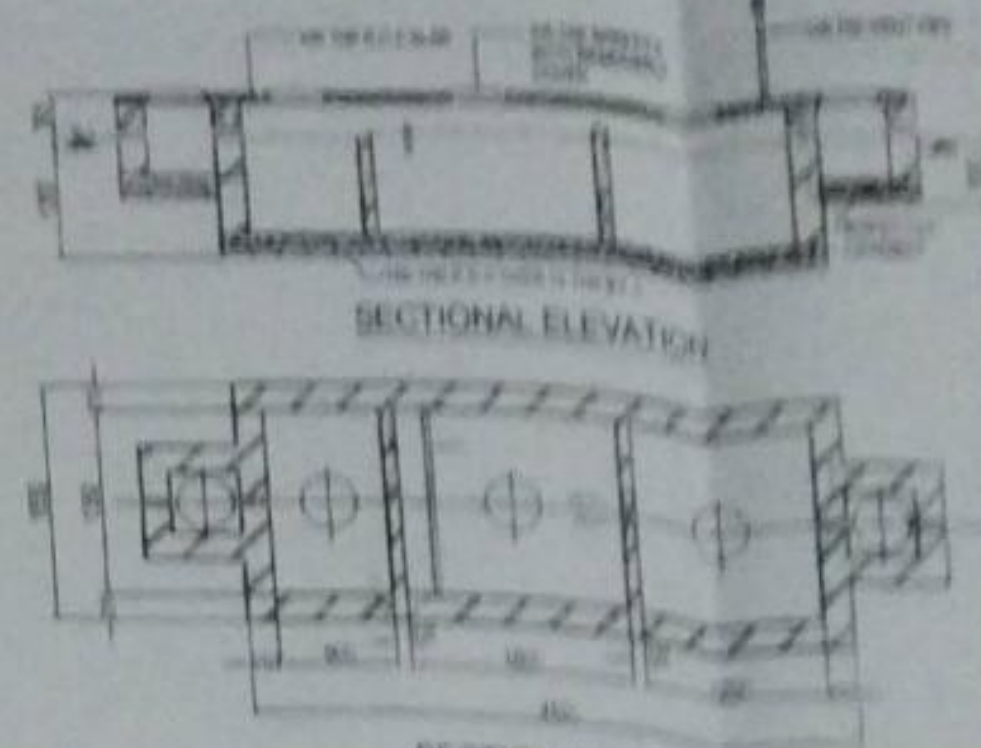

SECTIONAL ELEVATION
SECTIONAL PLAN
DETAILS OF SEPTIC TANK

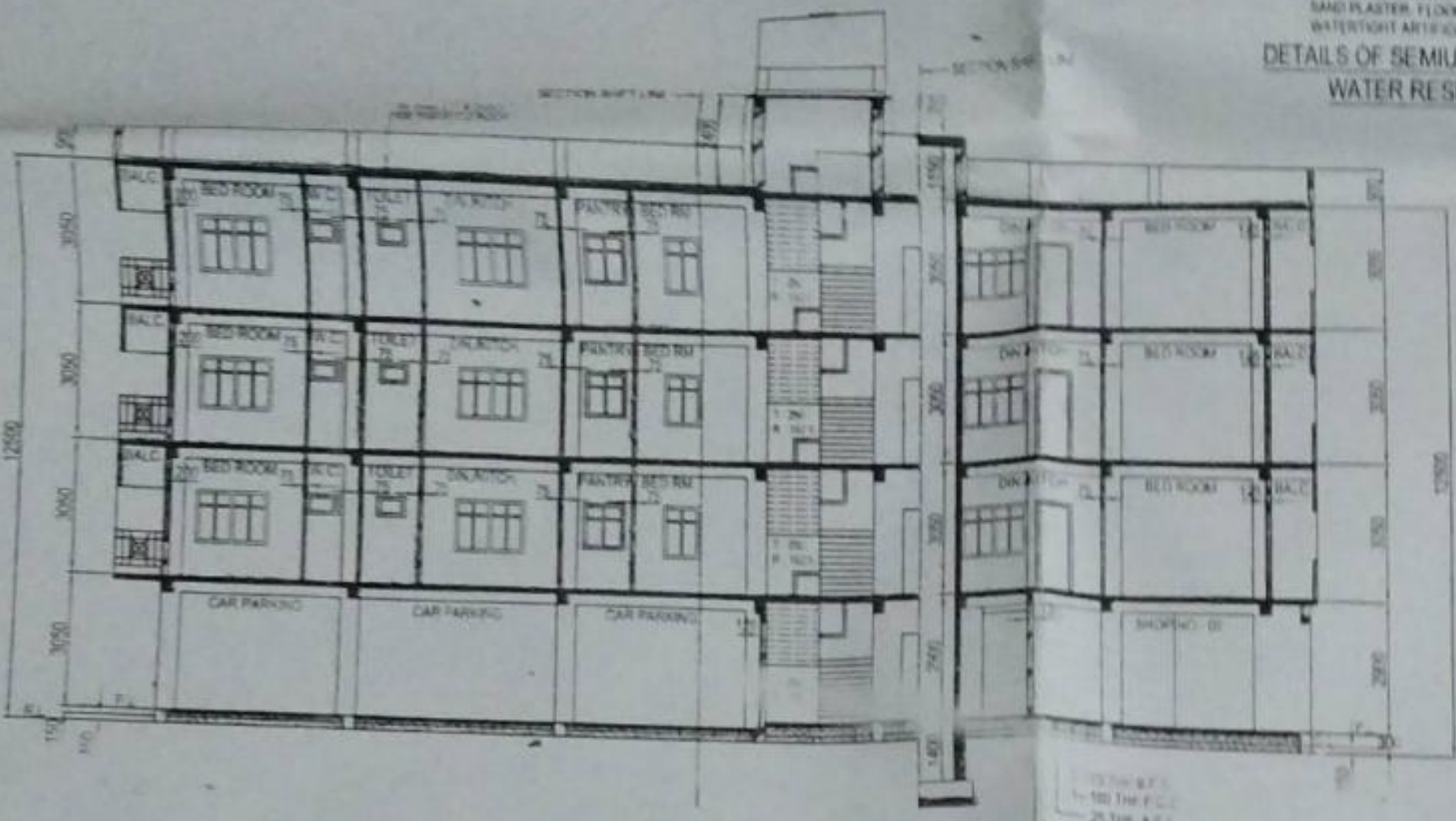

SECTION AT X-X

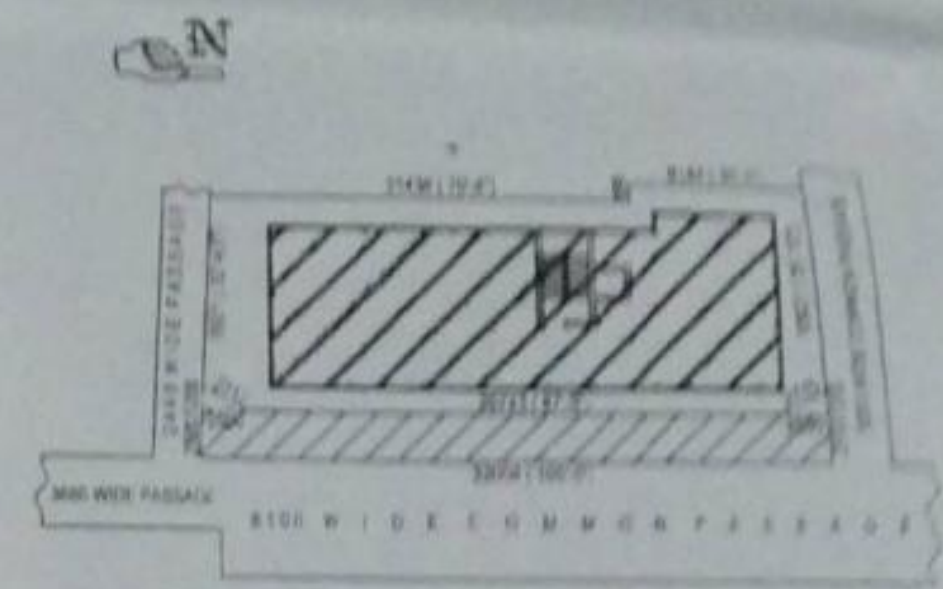

SITE PLAN
 SCALE: 1:500

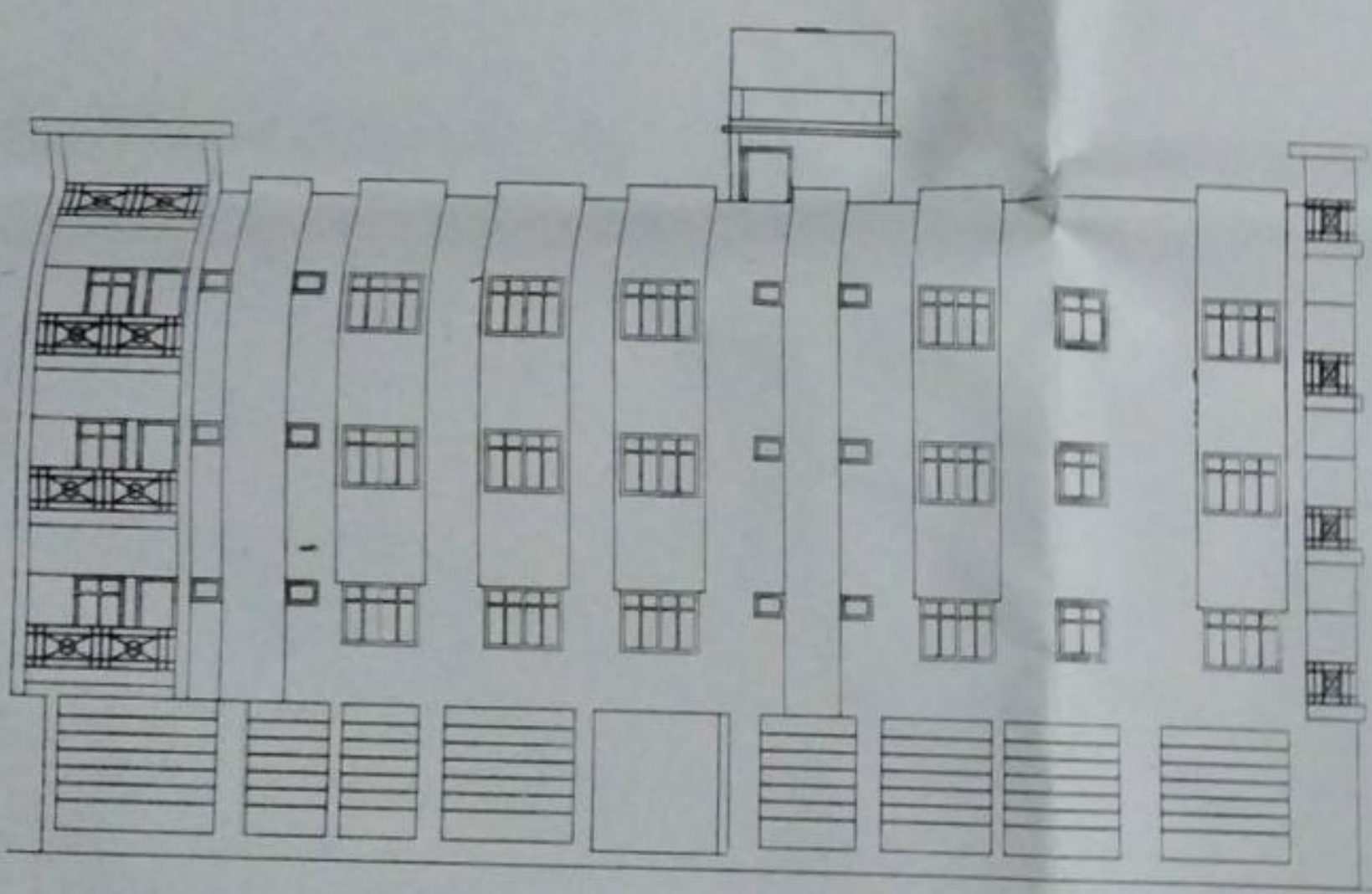

FRONT ELEVATION

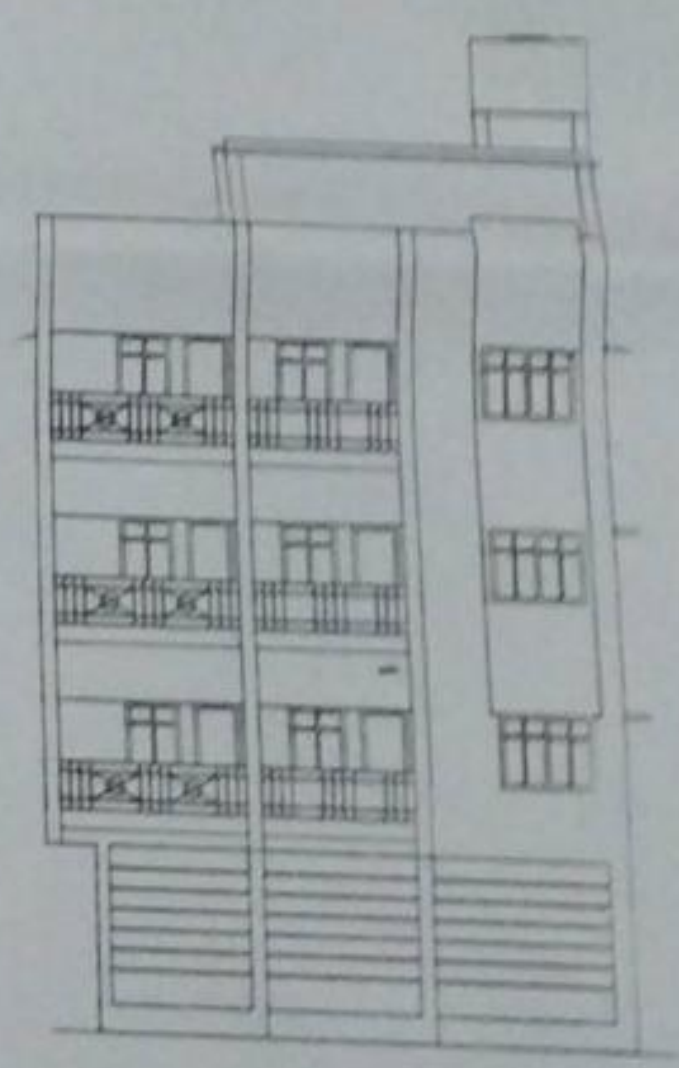

EAST ELEVATION

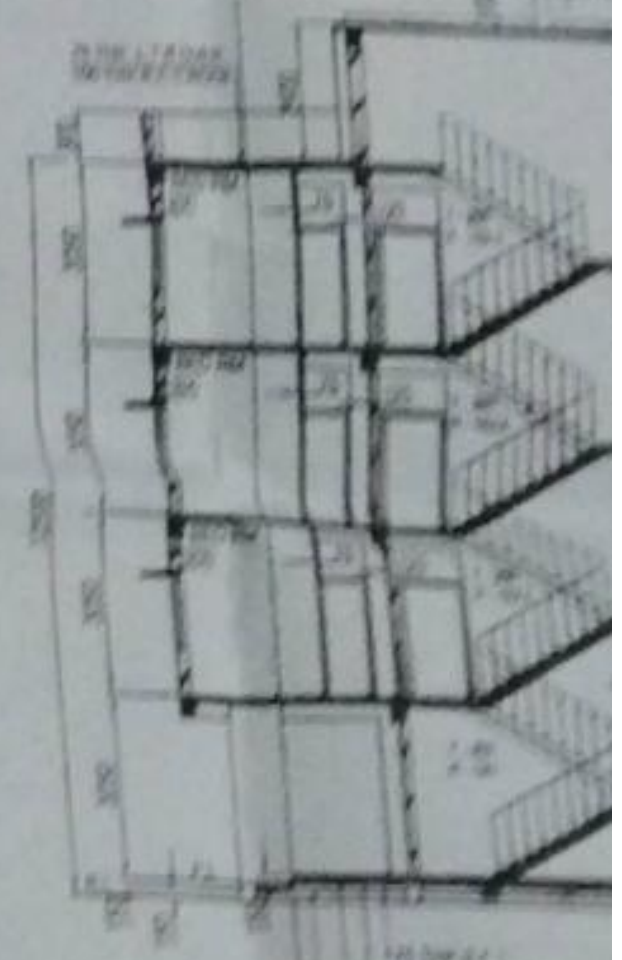

SECTION A-A

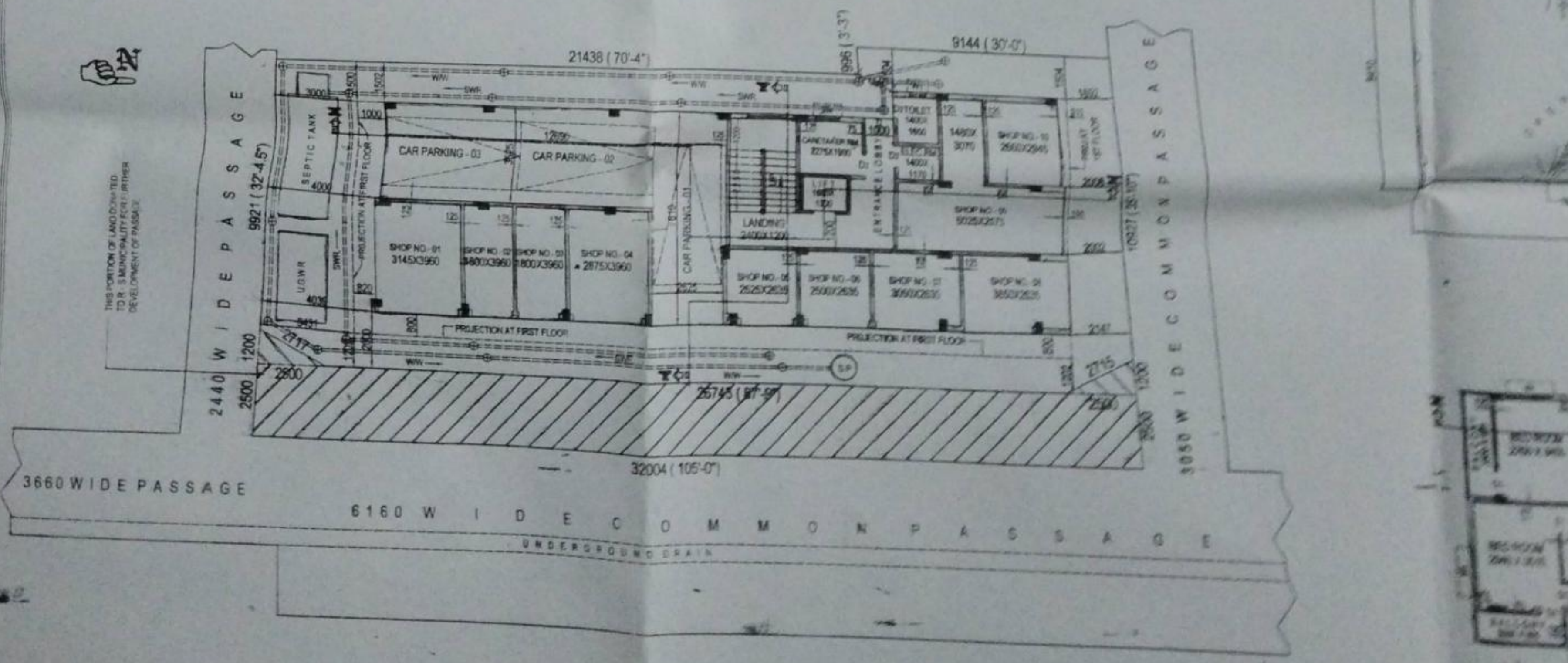

GROUND FLOOR PLAN