

SKETCH MAP SHOWING BOUNDED BY RED COLOUR MEASURING THE LAND AREA 88.77 DECIMAL MORE OR LESS OVER R.S.AND L.R. PLOT NO.242, R.S. KHATIAN NO. 36 AND 81, L.R. KHATIAN NO. 720 OF MOUZA - ATUHATCHAK, J.L. NO. 19, P.S. KATWA UNDER KATWA MUNICIPALITY, WARD NO. 14, DIST. PURBA BARDHAMAN.

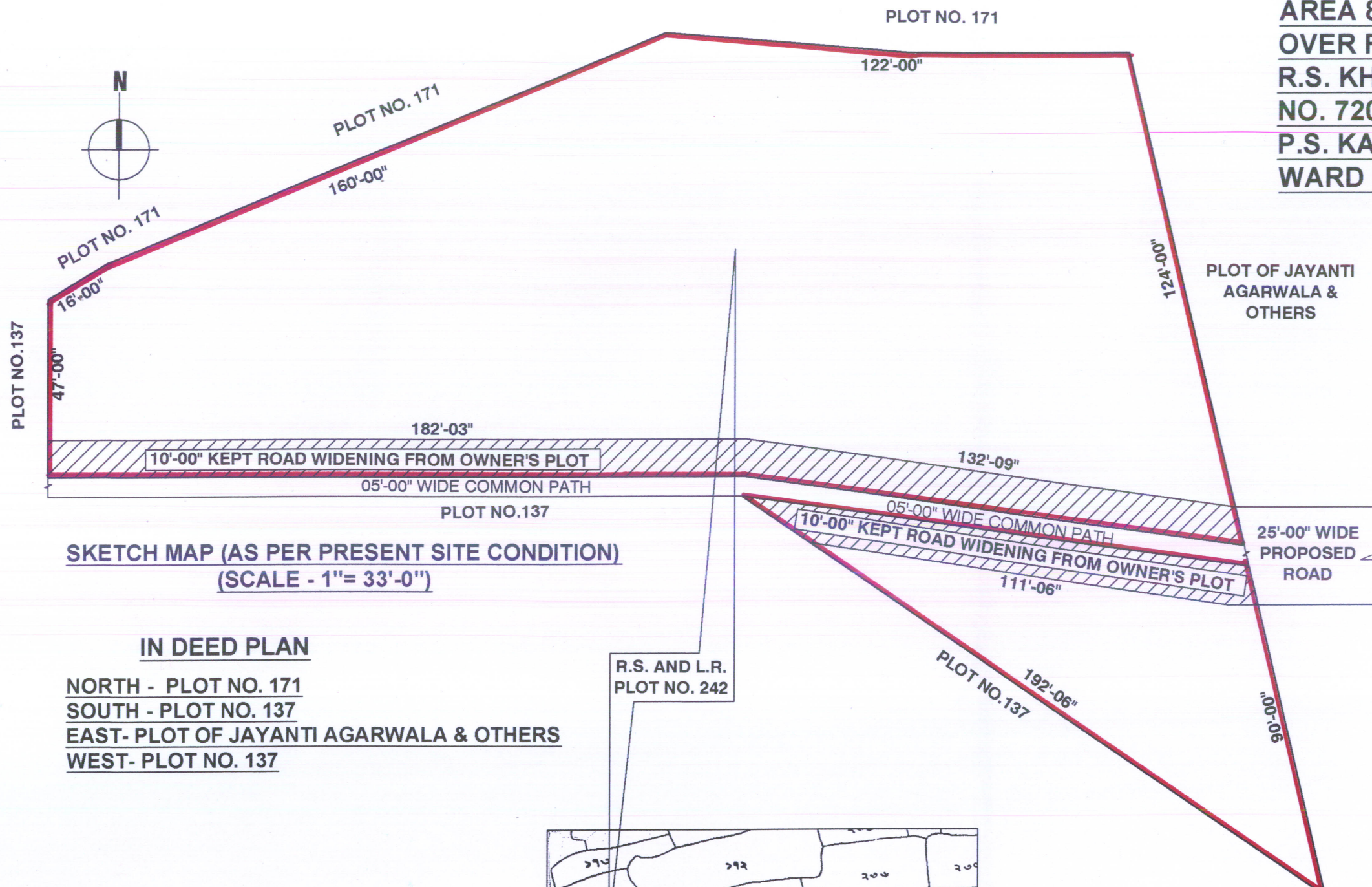

LAND OWNER :- JAWALA TEA LIMITED

**LATITUDE - 23° 38'-8" N
LONGITUDE - 88° 7'-13" E**

**SKETCH MAP (AS PER PRESENT SITE CONDITION)
(SCALE - 1" = 33'-0")**

IN DEED PLAN

**NORTH - PLOT NO. 171
SOUTH - PLOT NO. 137
EAST - PLOT OF JAYANTI AGARWALA & OTHERS
WEST - PLOT NO. 137**

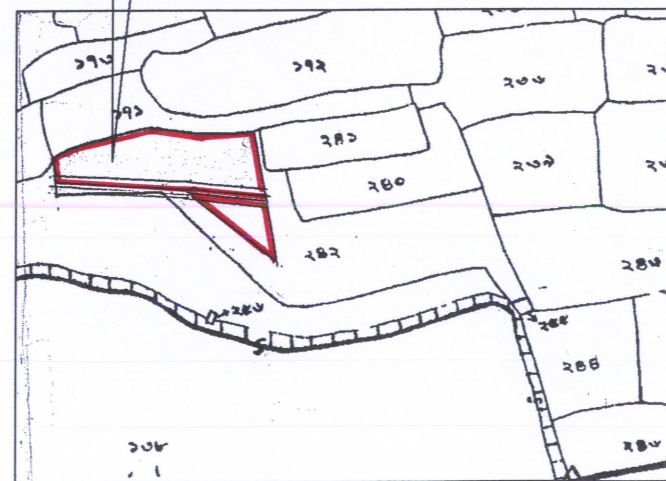

R.S. INDEX MAP (SCALE - 1" = 330'-0")

SIGNATURE OF ENGINEER

Sourendra Prasad Biswas
Sourendra Prasad Biswas
 Consulting Civil Engineer
 Durgapur Municipal Corporation
 Palashdiha, Mobile: 9434250565
 LIC. No.: D.M.C./B.P.D./155