

1ST 2ND 3RD & 4TH FLOOR PLAN

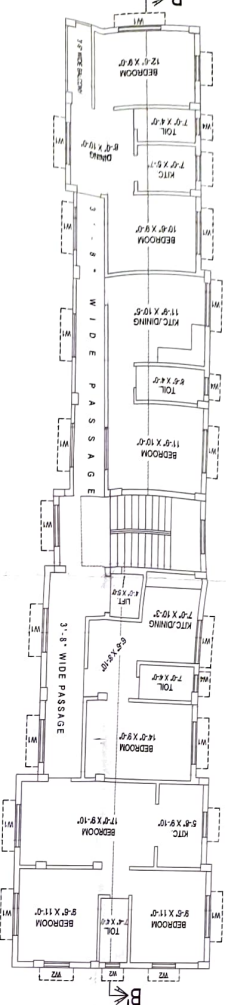

SRINIKETAN ROAD

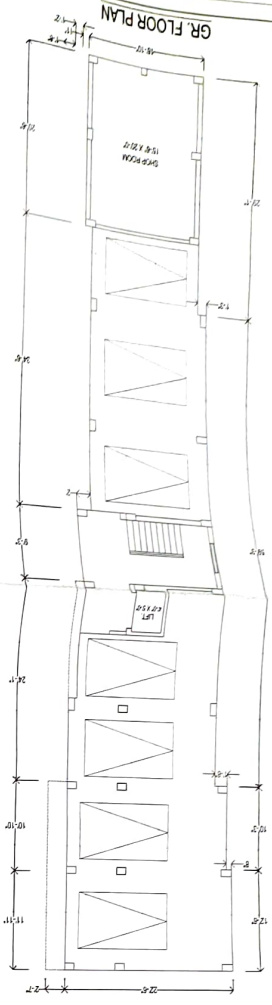
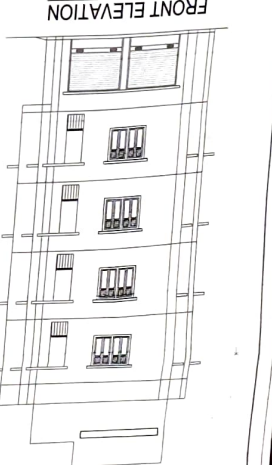
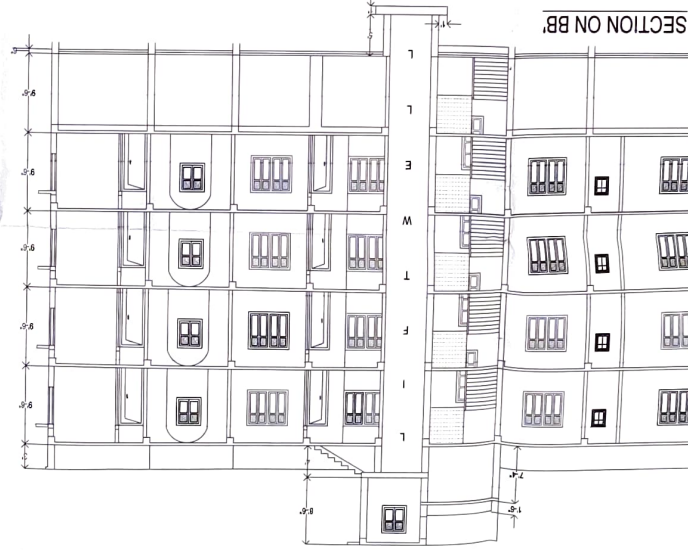
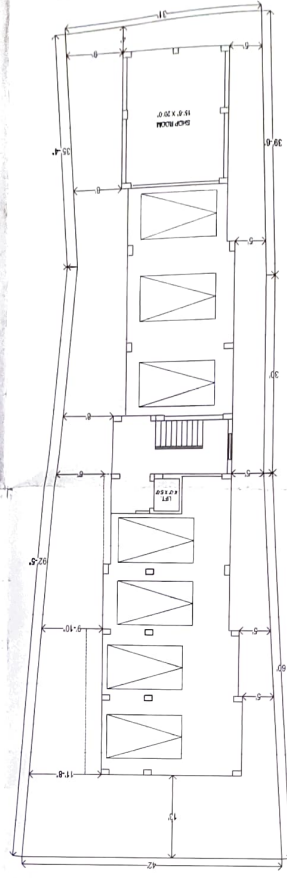

SITE PLAN
SCALE 1"=20'

SIGNATURE OF OWNER
Partner
Srinivasan
Srinivasan
Srinivasan

SIGNATURE OF APPLICANT
M. Srinivasan

SIGNATURE OF L.B.S.
U.P.A.L. CHATTERJEE
Licensed Building Surveyor
The Corporation of Chennai

CERTIFICATE OF APPLICANT OF PROPOSAL
This is to certify that I/we shall retain a competent Architect/Structural Engineer for designing, checking the quality and safety of the building during construction and after the completion of the building. I/we shall be responsible for ensuring functionality and safety of the proposed building. I/we shall indemnify the Municipality of Chennai for any damage arising out of structural failure of the building, if any, during construction as well as during the use of the building. I/we undertake to get proposed detailed structural drawings of the building and the foundation and superstructure and submit a set of the same to the Municipality of Chennai for record.

REVISED G+4 STORED BUILDING PLAN OF
1. SMT. SANGHAMITRA SACHU 2. SMT. KALPANA DUTTA 3. SMT. MANASI DUTTA 4. SMT. MADHURI HALDER
MOUZA - BANDHOGORA, I.L. NO. - 100, PLOT NO. - 1850 (L.R.)
L.R. KHATTAN NO. - 11542, 11543, 12080 & 12079, P.S. - BOLPUR,
HOLDING NO. - 63/247 WARD NO. - 06

AREA OF LAND = 3986.80 SQ.FT.
DOOR & WINDOW SCHEDULE

MARK	SIZE	MARK	SIZE
W1	5'-0" X 4'-6"	D1	3'-6" X 7'-0"
W2	3'-0" X 4'-6"	D2	3'-0" X 7'-0"
W3	3'-0" X 3'-0"	D3	2'-6" X 7'-0"
W4	2'-0" X 2'-0"		

1. 3.7TH: 1ST CLASS BRICK SOLING IN FOUNDATION & FLOOR
2. 6TH: 1.36 P.C.C. IN FOUNDATION & FLOOR
3. FOUNDATION BRICK WORK WITH 1:6 CEMENT MORTAR
4. 5TH & 3TH: PARTITION BRICK WORK WITH 1:6 CEMENT MORTAR
5. 10TH: EXTERNAL WALL BRICK WORK WITH 1:6 CEMENT MORTAR
6. 11TH: D.P.C. WILL BE 1:2:4 CEMENT SAND & STONE CHIPS
7. R.C.C. CONG. MIX WILL BE 1:2:4 CEMENT SAND & STONE CHIPS
8. ROOF AND LIME TERRACING WILL BE 100TH WITH THEIR ROOPER MATERIALS AND MIXING
9. CEILING AND ALL R.C. PLASTER WILL BE 12MM TH. 1:4 CEMENT MORTAR
10. 25MM TH. I.P.S. FLOORING
11. GRADE OF CONCRETE M - 20
12. ALL BUILDING MATERIALS WILL BE AS PER I.S. CODE & B.C.C. 1984

NOTES:
1. ALL DIMENSIONS ARE IN FEET & INCHES
2. SCALE 1" = 10'-0" OTHERWISE MENTIONED
3. SAFE BEARING CAPACITY OF SOIL 17500 LB/SQ.FT. ASSUMED
4. DEPTH OF SEPTIC TANK WILL NOT EXCEED THE DEPTH OF BUILDING FOUNDATION
5. ALL SORTS OF PRECAUTIONARY MEASURE WILL BE TAKEN AT THE TIME OF CONSTRUCTION
SPECIFICATIONS:
1. 3.7TH: 1ST CLASS BRICK SOLING IN FOUNDATION & FLOOR
2. 6TH: 1.36 P.C.C. IN FOUNDATION & FLOOR
3. FOUNDATION BRICK WORK WITH 1:6 CEMENT MORTAR
4. 5TH & 3TH: PARTITION BRICK WORK WITH 1:6 CEMENT MORTAR
5. 10TH: EXTERNAL WALL BRICK WORK WITH 1:6 CEMENT MORTAR
6. 11TH: D.P.C. WILL BE 1:2:4 CEMENT SAND & STONE CHIPS
7. R.C.C. CONG. MIX WILL BE 1:2:4 CEMENT SAND & STONE CHIPS
8. ROOF AND LIME TERRACING WILL BE 100TH WITH THEIR ROOPER MATERIALS AND MIXING
9. CEILING AND ALL R.C. PLASTER WILL BE 12MM TH. 1:4 CEMENT MORTAR
10. 25MM TH. I.P.S. FLOORING
11. GRADE OF CONCRETE M - 20
12. ALL BUILDING MATERIALS WILL BE AS PER I.S. CODE & B.C.C. 1984

COLUMN DETS.
SCALE 1" = 3'-0"

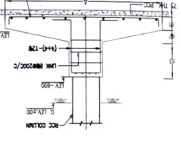

SEPTIC TANK
SCALE 1" = 3'-0"

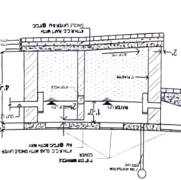
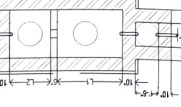

Revised Sanction Valid upto 19-07-2020
Date: 02-05-19
Sanction no: BML/CL/51