

FRONT ELEVATION  
SCALE: 3/32"=1"

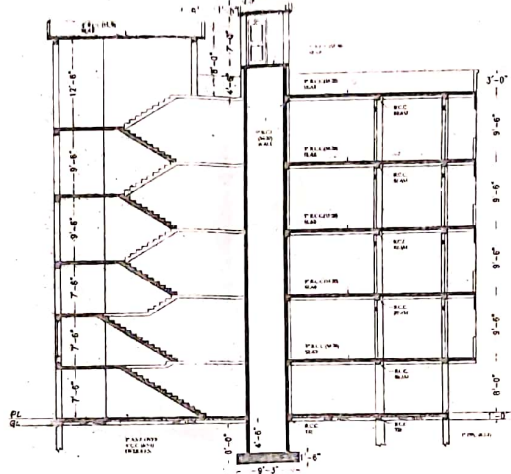

SECTION AT A-A  
SCALE: 8'0"=1"

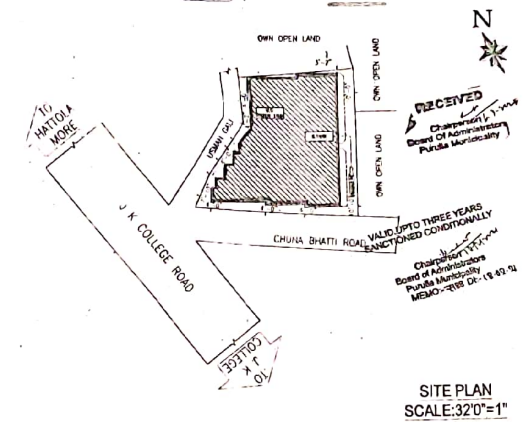

SITE PLAN  
SCALE: 3/20"=1"

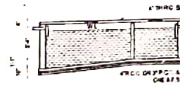

SEPTIC TANK &  
SOAK PIT DETAILS  
SCALE: 8'-0"=1"



RAIN WATER  
RECHARGE PIT  
DETAILS  
SCALE: 8'-0"=1"

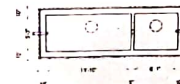

TYPICAL SEC. OF  
COL. FOOTING  
4'0"=1"

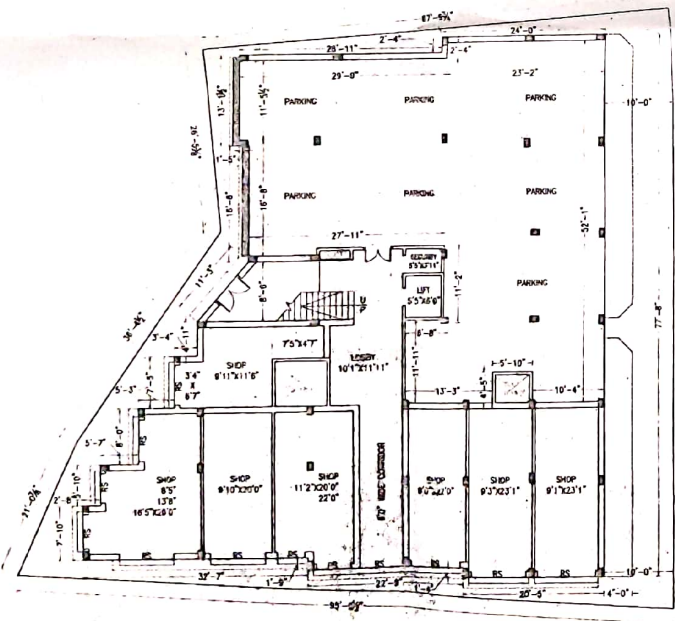
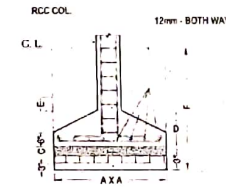

GROUND FLOOR PLAN  
SCALE: 3/32"=1"

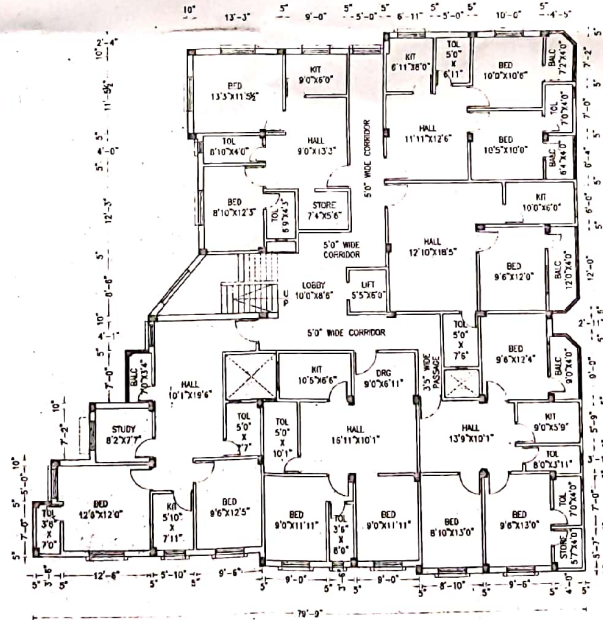

FIRST, SECOND, THIRD & FOURTH FLOOR PLAN  
SCALE: 8'0"=1"

**SPECIFICATIONS:**

- CEMENT CONC. 6.3:1 WITH 1 1/2" DN. STONE METAL IN FOUNDATION & PLINTH
- 1 ST. CLASS BRICKWORK IN CEMENT MORTAR 4:1 IN 5/7" WALL & 8:1 IN OTHERS
- D.P.C. IN CEMENT CONC. 4:2:1 IN 3/4" DN. STONE CHIPS & 2% WATER PROOFING COMPOUND
- R.C.C. 1:1 1/2 WITH 3/4" DN. STONE CHIPS H.Y.S.D. BARS
- PLASTER WITH CEMENT MORTAR 4:1 IN CEILING & 6:1 IN WALLS
- ARTIFICIAL STONE FLOOR IN CEMENT CONC. 4:2:1 WITH 1/2" DN. STONE CHIPS & CEMENT PLUNING

SCHEDULE MARK	WIDTH	HEIGHT	DOORS	WINDOWS	TYPE
D1	36"	7'0"			PANEL DOOR
D2	30"	7'0"			
D3	28"	7'0"			
W1	50"	4'0"			GLAZED WINDOW
W2	40"	4'0"			
W3	20"	4'0"			
W4	20"	2'0"			

PLAN OF PROPOSED GROUND AND FOUR STORED COMMERCIAL CUM RESIDENTIAL FLAT BUILDING IN THE NAME & STYLE "GUL AZIZ RESIDENCY" WITHIN MUNICIPAL WARD NO: 10, HOLDING NO: 585/1 AT J. K. ROAD BYE LANE, (CHUNA BHATTI), POST & DIST.: PURULIA, WEST BENGAL.

OWNER: MOHAMMAD SALIM RAHAMGUL SHAIKH

**PLINTH AREA**

GROUND FLOOR: 4480.00 SQ.FT./417.57 SQ.M (COMMERCIAL)  
 FIRST FLOOR: 4783.00 SQ.FT./444.81 SQ.M (FLAT)  
 SECOND FLOOR: 4783.00 SQ.FT./444.81 SQ.M (FLAT)  
 THIRD FLOOR: 4783.00 SQ.FT./444.81 SQ.M (FLAT)  
 FOURTH FLOOR: 4783.00 SQ.FT./444.81 SQ.M (FLAT)  
 TOTAL COMMERCIAL: 4480.00 SQ.FT./417.57 SQ.M  
 TOTAL FLAT: 19132.00 SQ.FT./1779.24 SQ.M

PREPARED BY: MOHAMMAD SALIM RAHAMGUL SHAIKH  
 CHECKED BY: K. SARKAR  
 DRAWN BY: KANCHAN SARKAR  
 DATE: 18/09/2020  
 OFFICE NO: 10233/7/2-23  
 PURULIA, PURULIA