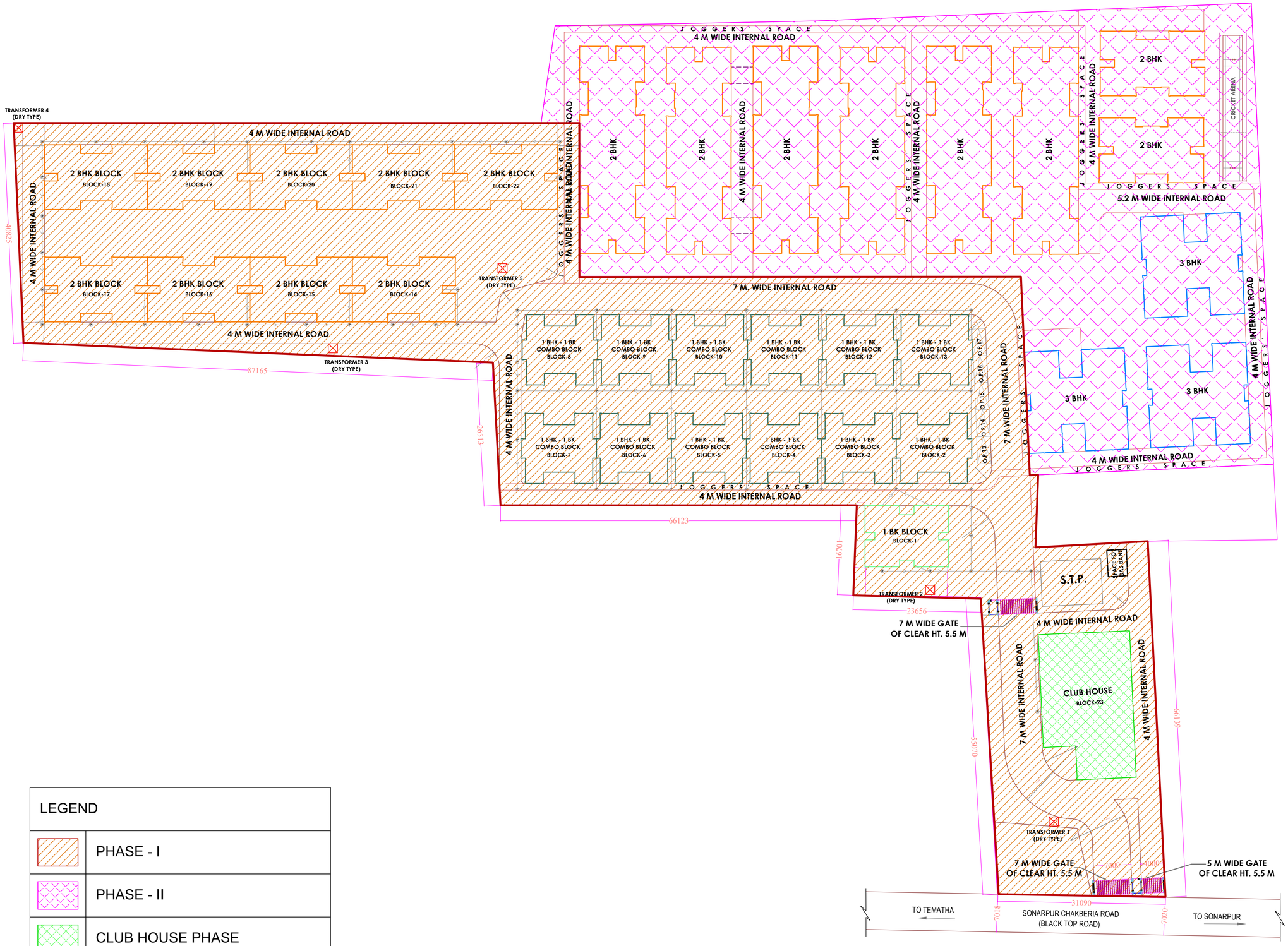

LEGEND	
	PHASE - I
	PHASE - II
	CLUB HOUSE PHASE

Project :

PROPOSED (G+IV) AFFORDABLE HOUSING COMPLEX at
Mouza- Kalikapur ; J.L No.- 95,
L.R.Khaitian No.- 1767,
R.S. Dag Nos.- 1221, 1602, 1603, 1604,1605, 1622, 1623, 1624, 1625,
Under Kalikapur 1 No. Gram Panchayat,
District -24 Parganas (South) , P.S.- Sonarpur

Client :

MARTIN BURN
1/F, 1 R. N. MUKHERJEE ROAD
KOLKATA-700001

ARCHITECT -
SET SQUARE ARCHITECTURE & INTERIORS
REGD. OFFICE : 87 / 19 / 1, *BOSE PUKUR ROAD. KOLKATA-700042*
E-MAIL : setsquare_milan@yahoo.com
PHONE : +91-9831889299 ; (033) 2442 5072.

PRINCIPAL ARCHITECT : MILAN BANDYOPADHYAY

Copyright © S.S.A.I.
No use, reproduction or dissemination to be made of this drawing or the ideas, concepts, designs, sketches, models, specifications, programs, software, reports or other intangible deliverables as set forth herein without prior consent of designer & shall remain the property of S.S.A. & I.

STRUCTURAL CONSULTANT -
S.P.A. CONSULTANTS
REGD. OFFICE : *34, RAMMOHAN DUTTA ROAD. KOLKATA-700020*
E-MAIL : spa_cons@yahoo.co.in
PHONE : (033) 24855449.

General Notes:

All dimensions are in Millimeter unless noted otherwise.
Do not scale from this drawing.
Contractors must verify all dimensions in the field & are responsible for determining final methods of construction.
Contractors must submit finish samples of all materials to architect / designer for review & approval prior to fabrication & installation.
The Contractor shall carefully analyze the Drawings and shall at once report to the Designer any error, inconsistency or omission he may discover. The Contractor shall be liable to the Owner or the Designer for any damage resulting from any such errors, inconsistencies or omissions. The Contractor shall do no work without the most recent Drawings, Architectural Specifications, FF&E Specifications. The Drawings and Specifications, relative to existing construction, show conditions as they are believed to exist but the Contractor must verify all conditions in the field as early possible and report any discrepancies to the Designer as soon as possible thereafter.
All Structural elements to be read in co-ordination with the Structural drawings issued from the concerned Consultant.
All M.E.P. elements to be read in co-ordination with the M.E.P. drawings issued from the concerned Consultant. If any error, inconsistency or omission may be found, the concerned Consultants must bring those to the notice of the Architect for proper revision of the Architectural drawings.

Signature of Architect

Signature of Structural Consultant

Signature of M.E.P. Consultant

Signature of Client

NORTH

REV. NO.	DESCRIPTION

Drawing Title :
MASTER PLAN SHOWING PHASES OF DEVELOPMENT

Scale :	1 : 350(size A1)
Project No :	SONARPUR_SSAI_MARTINBURN
Date of Issue :	19.03.2019.
Purpose of Issue :	CHECKING OF ALL CONSULTANTS
Revision No. :	000
Designed By :	Milan Bandyopadhyay
Dealt By :	Anamitra Sur
Checked By :	Dilip Sen
Drawing No :	dated : 19.03.2019.

SONARPUR_SSAI_MARTINBURN_WD_03