

**SITE PLAN OF A LAND WITH EXT.- II STD BUILDING OF SRI. BIMALENDU SEK HAR CHAKRABORTY IN RESPECT OF HOLDING NO. - 342, M.C. GARDEN ROAD, WARD NO. - 14, MOUZA - PURBA SINTHEE, J. L. NO. - 22, R.S. NO.- 11, R.S. KHATIAN NO.- 941, C.S. KHATIAN NO.- 726, C. S. DAG NO. - 582, R.S. DAG NO. - 582, TOUZI NO.- 1298/ 2833, P. S. - DUM DUM, DIST. - 24 PARGANAS(N) UNDER SOUTH DUM DUM MUNICIPALITY.**

**NATURE OF LAND - BASTU**

**AREA STATEMENT**

1. TOTAL AREA OF LAND (AS PER DEED) - 03K - 00 CH - 20 SFT. = 202.53 Sqm
2. TOTAL AREA OF LAND (AS PER PHYSICAL) = 202.53 Sqm
3. PERMISSIBLE COV. AREA (64.87%) = 131.38 Sqm

**SITE PLAN FOR PROPOSED BLDG. PLAN AS PER RULES.**

I DO HEREBY DECLARE THAT THERE IS NO COURT CASE OR ANY COMPLAIN FROM ANY CORNER OF MY PROPERTY AS PER PLAN. I ALSO DECLARE THAT I HAVE NOT SOLD ANY PORTION OF PROPERTY SHOWN IN PLAN TO ANYBODY UPTILL NOW. IF ANY PROBLEM ARISES IN FUTURE THEN THE SOUTH DUMDUM MUNICIPALITY WILL NOT BE LIABLE FOR THAT.

**SIGNATURE OF OWNER**

*Abhijit Kumar Pal*

**ABHIJIT KUMAR PAL**  
 Licensed Building Surveyor  
 Class-II. Lic No-SDDM/L.B.S/24/

**SIGNATURE OF L .B. S.**

**SCALE - 1:200**

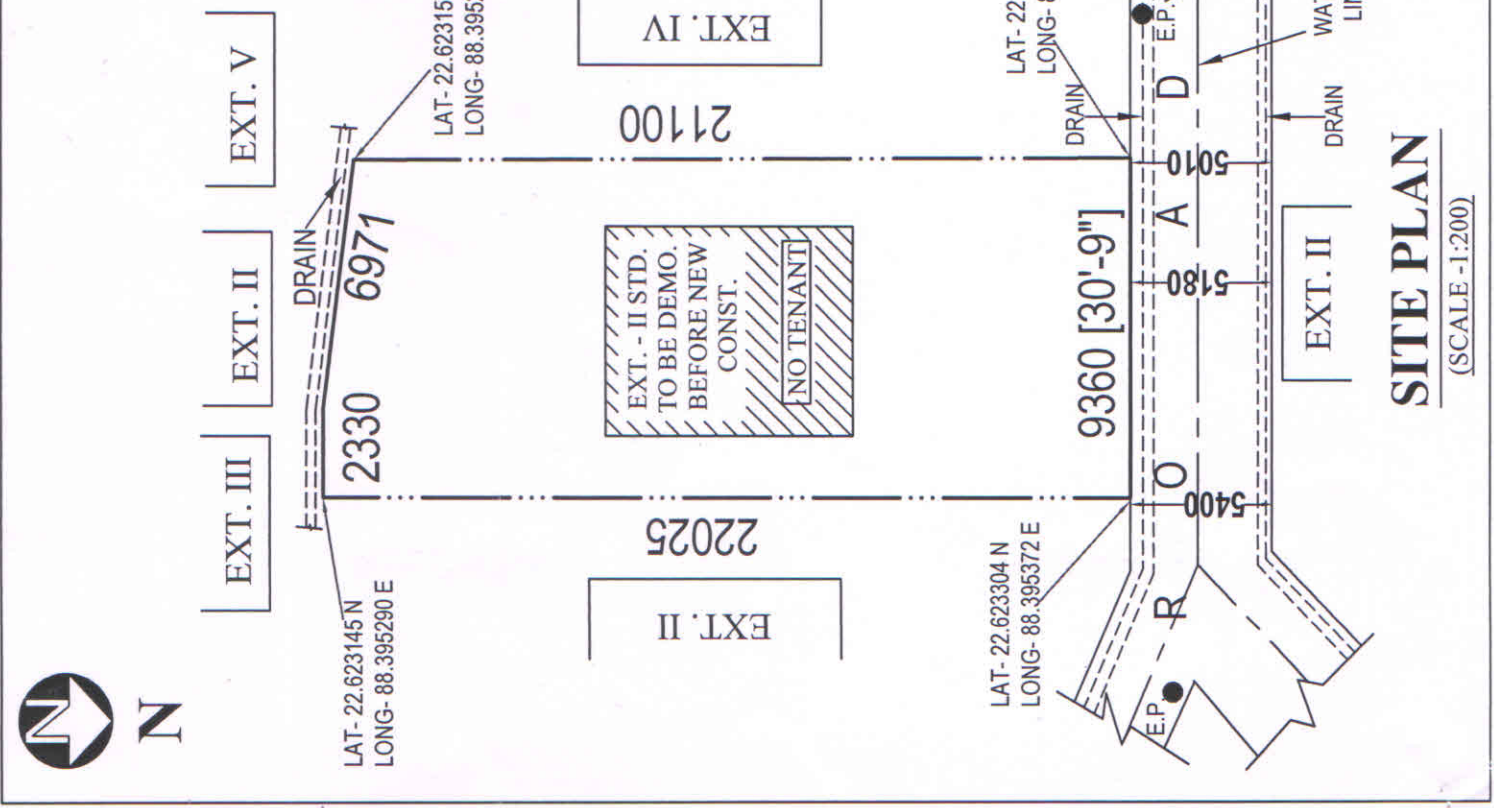
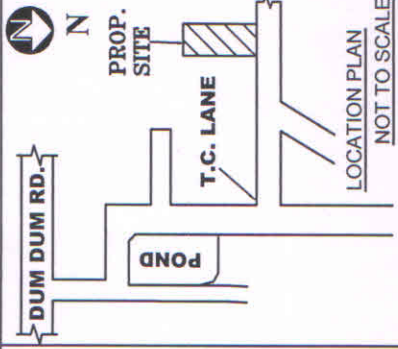

**SITE PLAN**

(SCALE - 1:200)