

BEAM NO.	BEAM TYPE	AT STAIRS	AT STAIRS	STAIRS
B1	250X450	4-18	2-18	2-18
B2	250X450	4-18	2-18	2-18
B3	250X450	4-18	2-18	2-18
B4	250X450	4-18	2-18	2-18
B5	250X450	4-18	2-18	2-18

SCHEDULE OF RCC BEAM

COLUMNS NOS	FOUND SIZE	STEEL	DEPTH
C16 & C20	250X250	16mm @ 150	600
C17 TO C22	200X200	16mm @ 150	450

SCHEDULE OF RCC COLUMNS

COLUMNS NOS	SIZE	REINF.	STAIRS
C16 & C20	250X250	6-16	from 200mm/c/c
C17 TO C22	200X200	4-16	from 200mm/c/c

SLAB THICK	REINFORCEMENT IN SLAB	REINFORCEMENT IN LONG SPAN	REINFORCEMENT IN SHORT SPAN
100	10mm @ 100/c/c	10mm @ 100/c/c	10mm @ 100/c/c
120	10mm @ 100/c/c	10mm @ 100/c/c	10mm @ 100/c/c

SCHEDULE OF RCC SLAB

DETAILS OF STAIR

SCALE - 1:25

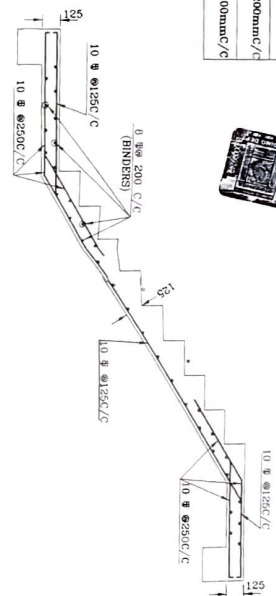

DETAILS OF COLUMN FOUNDATION

SCALE - 1:25

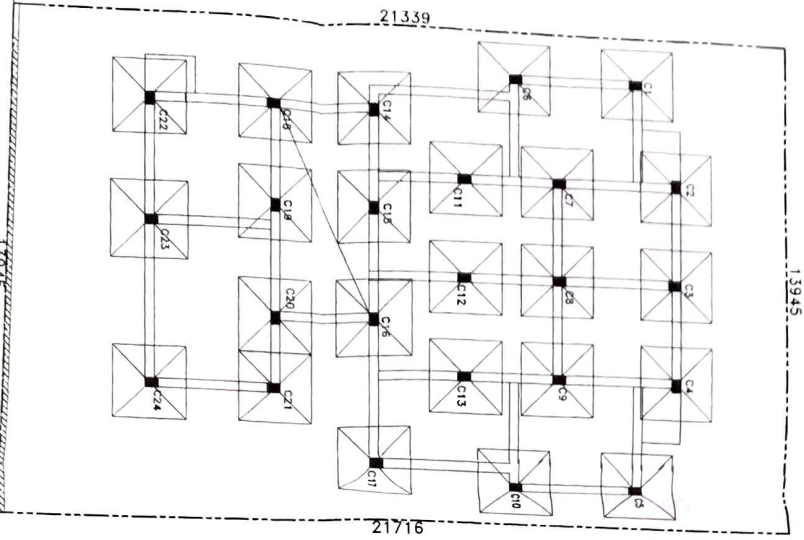
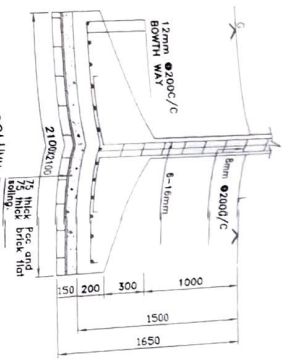

3200 WIDE K.M.C. MAINTAINED ROAD

COLUMNS FOUNDATION PLAN

SCALE-1:100

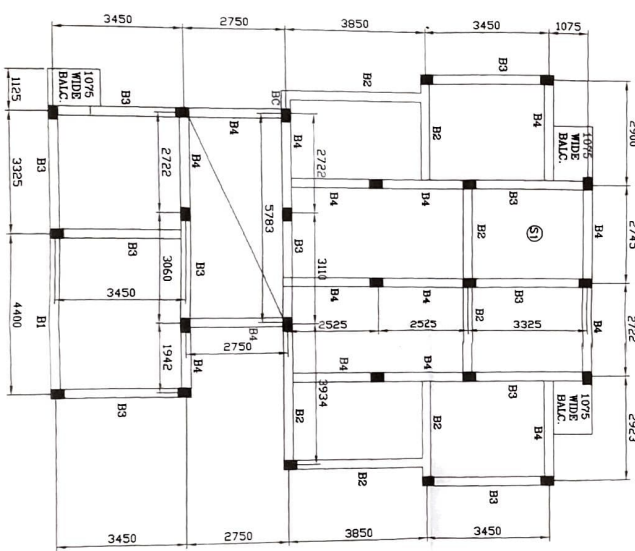

STRUCTURAL OF LAY-OUT OF BEAM PLAN

SCALE-1:100

I DO HEREBY CERTIFY ON THIS PLAN IS MADE WITH FULL RESPONSIBILITY THAT THE BUILDING PLAN HAS BEEN DRAWN UP AS PER PROVISION THAT THE BUILDING REGULATIONS CONCERNING THE WIDTH OF ABUTTING COMMON PASSAGE CONTROL WITH THE PLAN AND THAT THE PREMISES IS A BOUNDABLE SITE IT IS NOT A TANK OR FILLED UP TANK AND BOUNDED BY BOUNDARY WALL.

Anup Kr. Sinha
Anup Kr. Sinha
 L.B.S. No- 1542/1
 Add- 11/16, Banajee Para Road
 Kolkata-700 041
ANUP KR. SINHA
 SIG. OF LBS-1542/1

THE STRUCTURAL DESIGN & DRAWING BOTH FOUNDATION & SUPERSTRUCTURE OF THE BUILDING HAS MADE BY CONSIDERING ALL POSSIBLE LOADS INCLUDING THE SEISMIC LOAD AS PER THE NATIONAL CODE OF INDIA AND CERTIFIED THAT IT IS SAFE STABLE IN ALL RESPECTS.

Moni Bhushan Chakrabarti
MONI BHUSHAN CHAKRABARTI
 Kolkata Municipal Corporation
 Empowered Structural Engineer
 E. S. E-11/97
MONI BHUSHAN CHAKRABORTI
 SIG. OF ESE-97/11

OWNER DECLARATION WITH FULL RESPONSIBILITY THAT I SHALL NOT HEREBY DECLARE WITH FULL RESPONSIBILITY THAT I SHALL ENGAGE I.B.S.R. & S. WITH REGARD TO THE CONSTRUCTION OF THE BUILDING (AS PER B.S.PLAN) AND AUTHORITY WILL NOT BE RESPONSIBLE FOR STRUCTURAL STABILITY OF THE BUILDING & ADJOINING STRUCTURES IF ANY STRUCTURE DOES BEFORE THE FOUND TO BE A TANK. CONSTRUCTION OF WATER RESERVOIR AND SEPTIC TANK WILL BE UNDER THE GUIDANCE OF E.S.E./LBS BEFORE STARTING OF BUILDING FOUNDATION WORK. DURING INSPECTION WE WERE PHYSICALLY PRESENT AND IDENTIFIED THE PLOT.

Satyabrata Das
 "M/S. DISHA CONSTRUCTION"
 SRI. SATYABRATA DAS
 SRI. NIRMAL DAS & SRI. NANI GOPAL MAJHI
 SRI. NANI GOPAL MAJHI
SIG. OF OWNER

PROPOSED STRUCTURAL PLAN OF THREE STORED RESIDENTIAL BUILDING AT PERMITS NO.191, USTAD AMIR KHAN SARANI WARD NO.122 BR. NO.XIII.
 SCALE - 1:25, 1:100