

BLOCK-C  
FRONT ELEVATION  
SCALE: 1/20

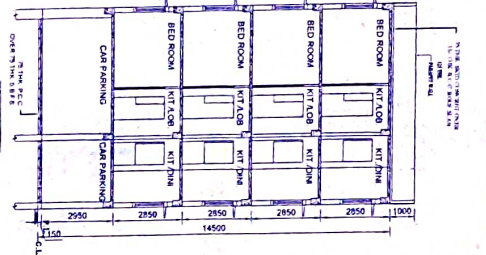

BLOCK-C  
SECTION ON E  
SCALE: 1/20

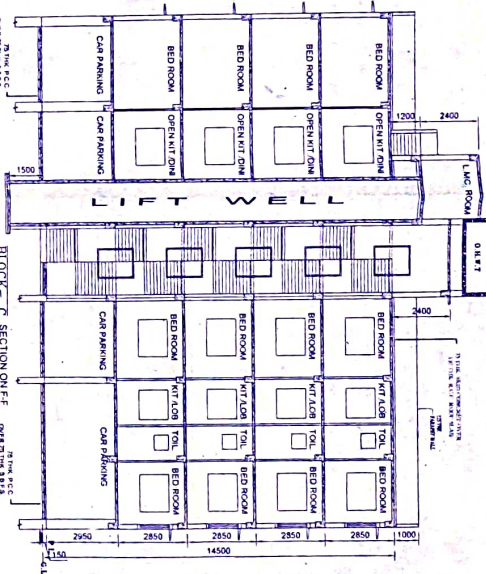

BLOCK-C  
SECTION ON F  
SCALE: 1/20

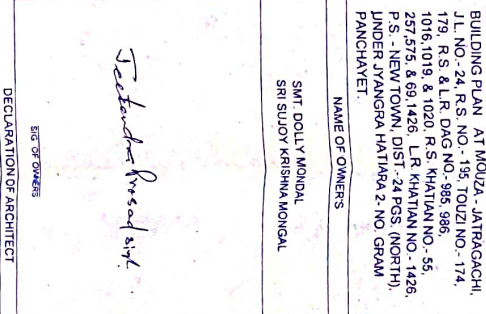

BLOCK-C  
ROOF PLAN  
SCALE: 1/20

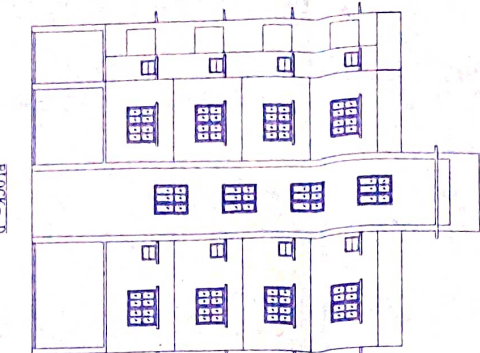

BLOCK-D  
FRONT ELEVATION  
SCALE: 1/20

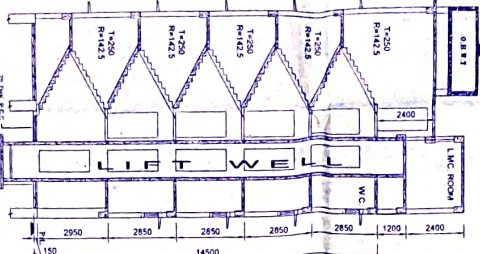

BLOCK-D  
SECTION ON G  
SCALE: 1/20

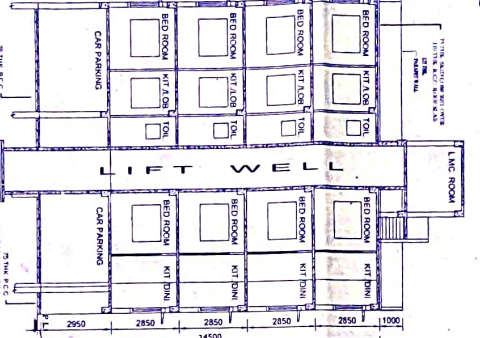

BLOCK-D  
SECTION ON H  
SCALE: 1/20

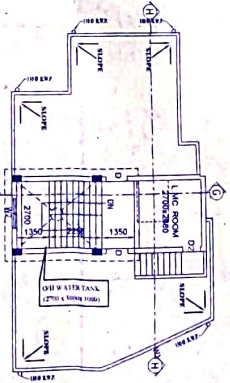

BLOCK-D  
ROOF PLAN  
SCALE: 1/20

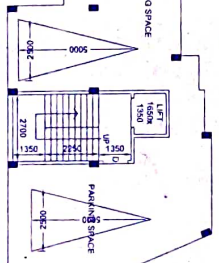

BLOCK-D  
GROUND FLOOR PLAN  
SCALE: 1/20

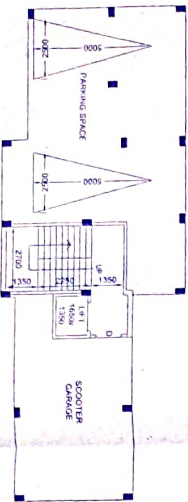

BLOCK-C  
GROUND FLOOR PLAN  
SCALE: 1/20

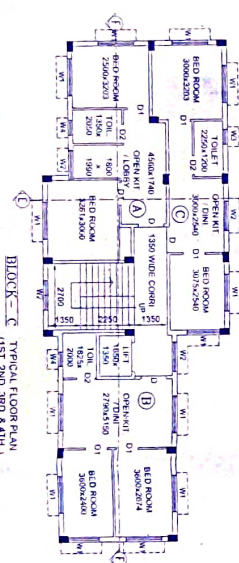

BLOCK-C  
TYPICAL FLOOR PLAN  
(1ST, 2ND, 3RD & 4TH)  
SCALE: 1/20

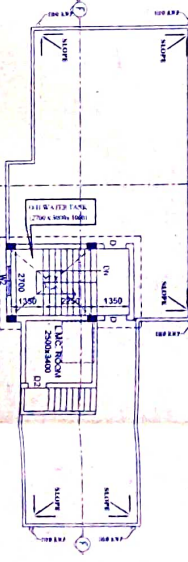

BLOCK-C  
ROOF PLAN  
SCALE: 1/20

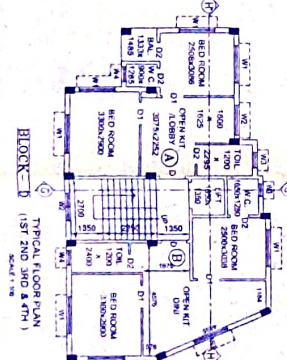

BLOCK-D  
TYPICAL FLOOR PLAN  
(1ST, 2ND, 3RD & 4TH)  
SCALE: 1/20

REVISED G+H STORED RESIDENTIAL BUILDING PLAN AT MOUZA - JATRAKACH-I, J.L. NO.-24, R.S. NO.-195, TOLUZI NO.-174, R.S. & L.R. DAG NO.-985, 986, 1016, 1019 & 1020, R.S. KHATIAN NO.-55, 257, 575 & 69, 1426, L.R. KHATIAN NO.-1426, P.S. - NEW TOWN, DIST.-24 PGS. (NORTH), LINDER JYANGRA HATYARA 2, NO. GRAM PANCHAYET.

NAME OF OWNERS:  
SMT. DOLLY MONDAL  
SRI SUJAY KRISHNA MONDAL

DECLARATION OF ARCHITECT  
I CERTIFY THAT ALL ARCHITECTURAL DRAWINGS AND DOCUMENTS OF THE BUILDING ARE IN ACCORDANCE WITH THE RULES AND REGULATIONS OF THE ARCHITECTURAL ACT, 1930 AND THE BUILDING RULES, 2014. I HAVE CONDUCTED THE NECESSARY VISUAL SURVEY AND PREPARED THE CORRECT AND TRUE TO THE ORIGINAL PLANNING AND DESIGNING WITH THE NECESSARY PLANNING AND DESIGNING. I HAVE ALSO CONDUCTED THE NECESSARY VISUAL SURVEY AND PREPARED THE CORRECT AND TRUE TO THE ORIGINAL PLANNING AND DESIGNING. I HAVE ALSO CONDUCTED THE NECESSARY VISUAL SURVEY AND PREPARED THE CORRECT AND TRUE TO THE ORIGINAL PLANNING AND DESIGNING.

DECLARATION OF ENGINEER  
I HAVE CONDUCTED THE NECESSARY VISUAL SURVEY AND PREPARED THE CORRECT AND TRUE TO THE ORIGINAL PLANNING AND DESIGNING. I HAVE ALSO CONDUCTED THE NECESSARY VISUAL SURVEY AND PREPARED THE CORRECT AND TRUE TO THE ORIGINAL PLANNING AND DESIGNING. I HAVE ALSO CONDUCTED THE NECESSARY VISUAL SURVEY AND PREPARED THE CORRECT AND TRUE TO THE ORIGINAL PLANNING AND DESIGNING.

AREA OF LAND AS PER DEED.  
(14 R 01/04-23 SPT) 971 971 SQ.M  
AREA OF LAND AS PER PHYSICAL. (14 R 01/04-23 SPT) 951 971 SQ.M  
PROPOSED GROUND FLOOR COVERAGE. 415.24 SQ.M.  
BLOCK - A 176.69 SQ.M  
BLOCK - C 139.92 SQ.M / BLOCK - D 99.98 SQ.M

FLAT NO.	AREA	TYPE
BLOCK A	176.69 SQ.M	FLAT A
BLOCK B	176.69 SQ.M	FLAT B
BLOCK C	139.92 SQ.M	FLAT C
BLOCK D	99.98 SQ.M	FLAT D

SL NO.	MD	WIDTH	HEIGHT
1	1.80	2.40	2.40
2	1.80	2.40	2.40
3	1.80	2.40	2.40
4	1.80	2.40	2.40
5	1.80	2.40	2.40

NOTES & SPECIFICATION  
1. ALL DIMENSIONS ARE IN MM UNLESS OTHERWISE MENTIONED.  
2. INTERIOR WALLS ARE 200 MM TH & ALL EXTERIOR WALLS ARE 230 MM TH.  
3. ALL R.C.C. CHASIS ARE IN 80 MM TH & 800 MM SPACING.  
4. 350 MM x 200 MM x 15 mm TH BRICK WORK WILL BE OF 1ST CLASS BRICK IN RECENT SAND MORTAR OF (1:1.6) & (1:4) RATIO.  
5. THE DEPTH OF S.U.G.W.R SHOULD NOT EXCEED THE DEPTH OF FOUNDATION OF THE BUILDING F.F. + 500.  
6. GRADE OF CONCRETE IS M-20.  
7. GRADE OF CONCRETE IS M-20.  
8. OTHER SPECIFICATIONS WILL BE FOLLOWED AS PER M.B.C OF INDIA.

SHEET NO. - 4 OF 4  
Scale: 1/20  
Date: 15/11/2022  
SIGNED: *[Signature]*  
Seal: *[Seal]*  
SIGNED: *[Signature]*  
Seal: *[Seal]*