

BLOCK - A
FRONT ELEVATION
SCALE: 1/8\"/>

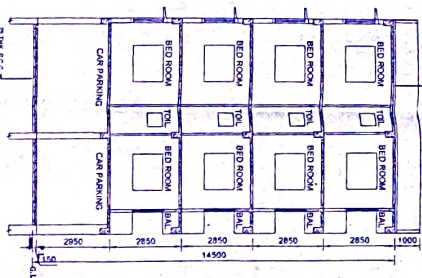

BLOCK - A
SECTION ON B-B
SCALE: 1/8\"/>

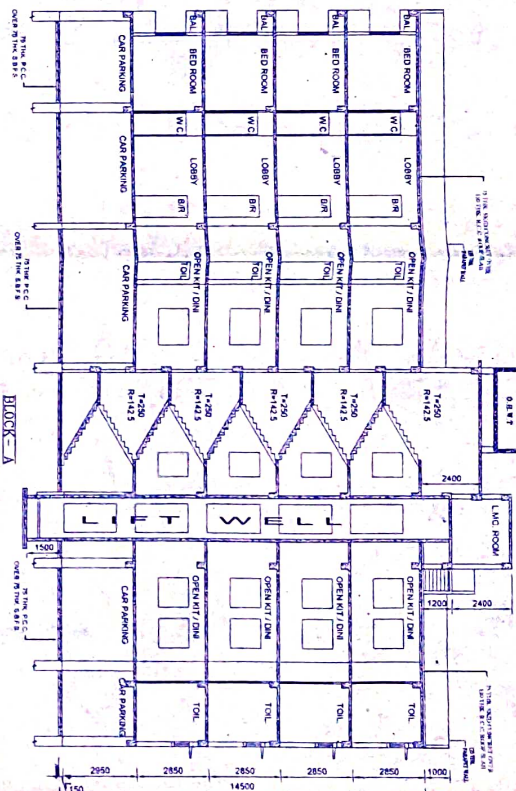

BLOCK - A
SECTION ON A-A
SCALE: 1/8\"/>

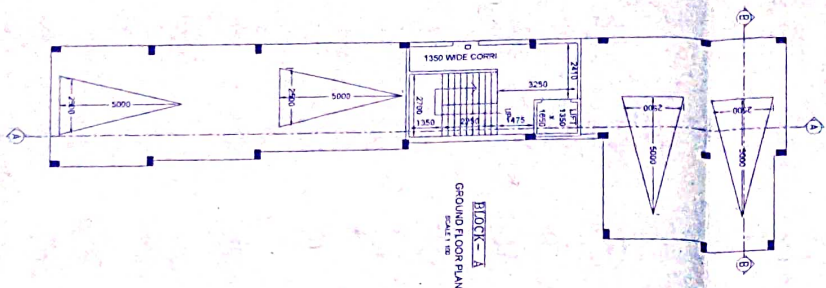

BLOCK - A
GROUND FLOOR PLAN
SCALE: 1/8\"/>

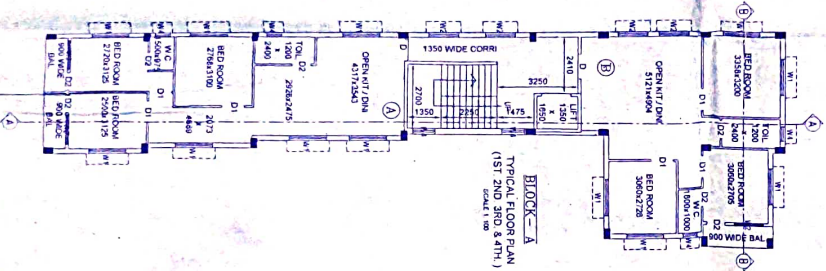

BLOCK - A
TYPICAL FLOOR PLAN
(1ST, 2ND, 3RD & 4TH)
SCALE: 1/8\"/>

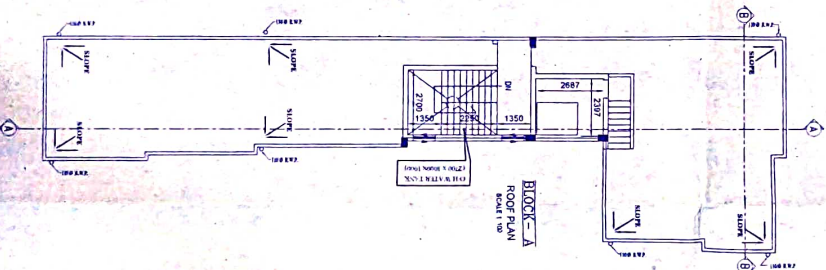

BLOCK - A
ROOF PLAN
SCALE: 1/8\"/>

NOTES & SPECIFICATION

- 1 ALL DIMENSIONS ARE IN MM UNLESS OTHERWISE MENTIONED
- 2 ALL EXTERNAL WALLS ARE 200 MM TH & ALL INTERNAL WALLS ARE 125 MM TH UNLESS OTHERWISE MENTIONED
- 3 ALL R.C.C. CHOLARS ARE IN 90 MM TH & 450 MM PROJECTED
- 4 ALL R.C.C. CHOLARS ARE IN 90 MM TH & 450 MM PROJECTED
- 5 THE DEPTH OF S.U.G.W.R SHOULD NOT EXCEED THE DEPTH OF FOUNDATION
- 6 GRADE OF STEEL F.Y. - 500
- 7 GRADE OF CONCRETE M. - 20
- 8 OTHER SPECIFICATIONS WILL BE FOLLOWED AS PER N.B.C. OF INDIA

SCHEDULE OF DOOR & WINDOWS:			
S/N	NO.	WIDTH	HEIGHT
1	81	1200	1500
2	82	1200	1500
3	83	1200	1500
4	84	1200	1500
5	85	1200	1500
6	86	1200	1500
7	87	1200	1500
8	88	1200	1500
9	89	1200	1500
10	90	1200	1500



SHEET NO. 2 OF 4

REVISED G+IV STORED RESIDENTIAL BUILDING PLAN
AT MOUZA - JATRAGACCHI, J.L. NO. - 24 R.S. NO. - 195,
TOLUZI - 10, R.S. & I.R. DAG NO. - 995, 996, 1016, 1019,
& 1020 R.S. KHATIANI NO. - 55, 267, 275 & 63 (426), P.S. -
NEW TOWN, DIST - 24 PGS. (NORTH), UNDER JYANGRA
HATIDARA Z. NO. GRAM PANCHAYET.

NAME OF OWNERS
SMT. DOLLY MONDAL
SRI SUDJOY KRISHNA MONDAL

AREA STATEMENT

AREA OF LAND AS PER DEED. (14 X 30 CH - 23 SFT) 971 SQ. M
AREA OF LAND AS PER PHYSICAL. (14 X 30 CH - 23 SFT) = 951.97 SQ. M
PROPOSED GROUND FLOOR COVERAGE: 419.24 SQ. M
BLOCK - C 139.92 SQ. M / BLOCK - D 98.66 SQ. M

BLOCK - A (1ST, 2ND, 3RD & 4TH) FLOOR

FLAT - A = 77.89 SQ. M
FLAT - B = 67.87 SQ. M
STAIR & LIFT = 30.88 SQ. M

BLOCK - C (1ST, 2ND, 3RD & 4TH) FLOOR

FLAT - A = 39.31 SQ. M
FLAT - B = 41.63 SQ. M
STAIR & LIFT = 20.03 SQ. M

BLOCK - D (1ST, 2ND, 3RD & 4TH) FLOOR

FLAT - A = 38.41 SQ. M
FLAT - B = 42.94 SQ. M
STAIR & LIFT = 17.39 SQ. M

DECLARATION OF ARCHITECT

I, CERTIFY THAT ALL INFORMATION AND DRAWINGS OF THE BUILDING AT MOUZA - JATRAGACCHI, J.L. NO. - 24 R.S. NO. - 195, TOLUZI - 10, R.S. & I.R. DAG NO. - 995, 996, 1016, 1019, R.S. & I.R. KHATIANI NO. - 55, 267, 275 & 63 (426), P.S. - NEW TOWN, DIST - 24 PGS. (NORTH), UNDER JYANGRA HATIDARA Z. NO. GRAM PANCHAYET, PREPARED BY ME CONFORMING WITH THE NEIGHBOURHOOD PLANNING AREA REGULATIONS, GOVT. OF WEST BENGAL, DATED 12.10.1973, AND THE PROVISIONS OF THESE RULES WILL BE FOUND IN ANY OF THE DRAWINGS AND DOCUMENTS SUBMITTED TO THE SANCTIONING AUTHORITY FOR SANCTIONING.

Sri. D. S. Ghosh

DECLARATION OF ENGINEER

I, THE STRUCTURAL DESIGNER AND DRAWING OF BOTH FOUNDATION AND SUPERSTRUCTURE OF THE BUILDING, AS PER THE DRAWING, IN R.S. & I.R. DAG NO. - 995, 996, 1016, 1019, R.S. & I.R. KHATIANI NO. - 55, 267, 275 & 63 (426), P.S. - NEW TOWN, DIST - 24 PGS. (NORTH), UNDER JYANGRA HATIDARA Z. NO. GRAM PANCHAYET, HAS BEEN MADE BY ME CONFORMING WITH ALL PROVISIONS AND CODES INCLUDING THE NEIGHBOURHOOD PLANNING AREA REGULATIONS, GOVT. OF WEST BENGAL, DATED 12.10.1973, AND THE PROVISIONS OF THESE RULES WILL BE FOUND IN ANY OF THE DRAWINGS AND DOCUMENTS SUBMITTED TO THE SANCTIONING AUTHORITY FOR SANCTIONING.

Smt. B. Ghosh

REG. NO. 2 OF 4