

**SITE PLAN OF GAYATRI ROY, DEBNATH ROY, TAMAL ROY, R.S DAG NO 344, 348. R.S . KH. -42, L.R. DAG NO-354, 358, L.R. KH. NO -944, 945, 942, AT MOUZA NOAPARA, J.L NO 40, UNDER RAJ PUR SONARPUR MUNICIPALITY WARD NO-10, HOLDING NO- 1283, P.5 - SONAR PUR, ROAD-NOAPARA ROAD**

LAND AREA- (DEED .)- 11KA.-14CH.29 SQ.FT.  
 LAND AREA- (AS PER PHY.)- 10KA.-11CH.-35SQ.FT.

= 797.00 Sq.m  
 = 718.13 Sq.m

SCALE=1:200

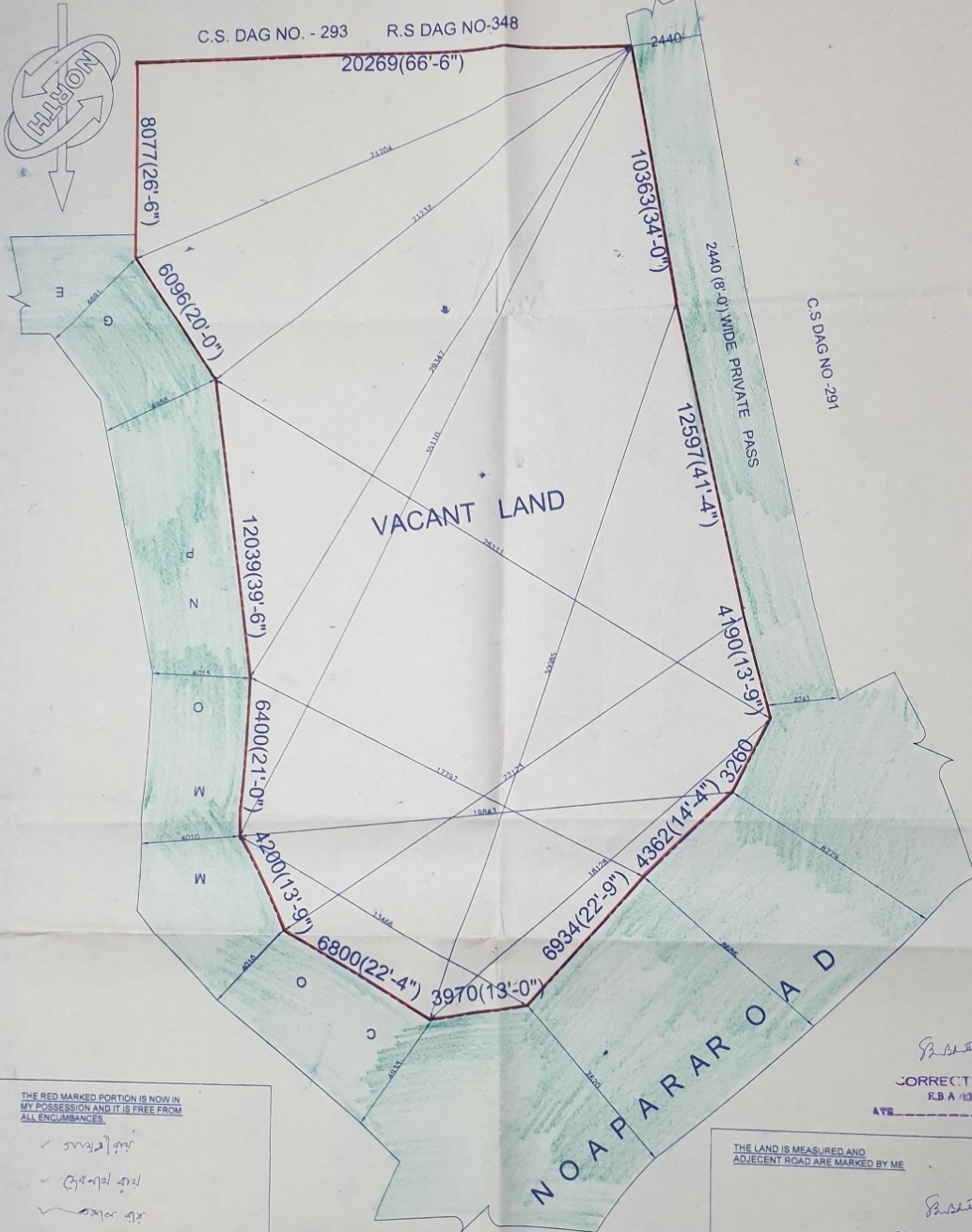

THE RED MARKED PORTION IS NOW IN MY POSSESSION AND IT IS FREE FROM ALL ENCUMBRANCES.

✓ [Signature]

✓ [Signature]

✓ [Signature]

SIGN OF OWNER

THE LAND IS MEASURED AND ADJACENT ROAD ARE MARKED BY ME

JORRECTEL  
 K.B.A / 1283. N

ATE

S. B. BHATTEACHARJEE  
 B.E. (Civil)  
 Civil & Structural Engineer  
 EBA-123

SIGN OF E.B.A

FOR OFFICE USE ONLY

APPROVED  
 Plan No. Site plan 10/43/14-15 Dated 16.5.18

[Signature]  
 Sub. Asst. Engineer Asst. Engineer  
 RAJPUR-SONARPUR MUNICIPALITY

**BASANTI**

Civil Consultancy and Construction

Eng. Anjan Mahakur (DCE) (E.B.I of R.P.M.)

Planner, Surveyer, Supervision, Contractor,

Add.: Langalpara, Gorkhara, Sonarpur, (Opposite of Pancha Durgy)

P.H. No. 9830912537 / 9433611588